2 CENTS PAY NO MORE!

Chicago Daily Tribune

THE WORLD'S GREATEST NEWSPAPER

FINAL EDITION

VOLUME LXXXXI.—NO. 193 C [REG. U. S. PAT. OFFICE; COPYRIGHT 1932 BY THE CHICAGO TRIBUNE.] FRIDAY, AUGUST 12, 1932.—30 PAGES THIS PAPER CONSISTS OF TWO SECTIONS—SECTION ONE ** PRICE TWO CENTS IN CHICAGO AND SUBURBS ELSEWHERE THREE CENTS

DRY LAW A FAILURE—HOOVER

SPAIN CRIES FOR JAILED REVOLT LEADER'S HEAD

Former King's Aid Brought to Madrid.

BY JAY ALLEN.
[Chicago Tribune Press Service.]

MADRID, Aug. 11.—The revolt of former King Alfonso's generals came to an ignominious end tonight with the arrival of Gen. José Sanjurjo, the "lion of Morocco," who was captured by a lone policeman early this morning, in Madrid after dark under heavy guard.

The populace, crying for Sanjurjo's head, was waiting for him outside the military prison where the rest of the king's men were meditating on the twilight of generals, but they missed him.

He was taken directly to police headquarters to make declarations required by law before his trial by a solemn military tribunal that is to decide whether he is to meet a firing squad.

"Betrayed by Friends."

Gen. Sanjurjo expressed himself as greatly upset at the failure of his coup, which sprang from the best traditions of the Spaniards of the nineteenth century, saying he was undoubtedly betrayed by friends.

Thus calm has come back to Spain, even at Seville, where Sanjurjo reigned as dictator for eighteen hours. He bluffed a lot of people longer than any one can understand—now. In so doing he stirred the popular passion against himself and his kind. Tonight the fires started by republicans in one church, four aristocratic clubs, two newspapers unfriendly to the republic, and two noble mansions, one of which was his headquarters, were still smoking.

Though many seem to think the republic avenged, a general strike of protest continued in Seville and Granada. At Cadiz tonight a crowd streamed through the streets crying for further revenge. At Santa Fé, the historic town where Isabella made her headquarters for the attack on Granada, the Agrarian club was burned. One person was killed in a scuffle between police and indignant peasants.

Seek to Stop Burnings.

Drastic measures have been taken not only by the authorities but by republican organizations to prevent more burnings.

Manuel Azana, level headed premier and minister of war, who stood on his balcony smoking a cigaret while shooting was going on below early Wednesday morning, stood up in the cortes this afternoon and said the guilty would have to pay. The government will in no way interfere, he said, with the judicial proceedings which the public prosecutor filed this morning.

With a cold smile he said:

"Nevertheless, this movement has been useful to the republic. We can now proceed to the final extinction of the old parasites."

He meant the king's generals. He did not mention the obvious fact that Gen. Sanjurjo's friends by their tragicomic attempt have caused the conservative opposition to the republic to collapse and have cleared the way for the left parties to speed up their revolutionary program.

Ran Up Against Stone Wall.

Sanjurjo had thought that he would find the people disgusted with democracy and anxious for a change. In spite of his popularity, he found instead that republican feeling runs deep in Spain.

The general, formerly known as one of the bravest men in Spain, ran up against a stone wall in Seville, which ran through a gamut of bewilderment, suspicion and rage in 18 hours. Socialist railway men refused to move anything within a radius of 25 miles of the Andalusian capital. Anarcho-syndicalists, who usually side with trouble makers, joined their Socialist enemies and flooded Seville with handbills calling on the people to shoot from the balconies and turn their houses into fortresses.

Even the troops at the garrison, who listened patiently to Sanjurjo's harangue to the effect that he was saving the republic from dismemberment, refused to follow him. They supported him, but would not fire on the crowd which was crying for his head.

Demand Firing Squad.

In the barracks at San Ermengildo, while Sanjurjo was speaking, a general spoke up:

"Who are you to save the republic? You can lead, but I, for one, will not follow. Viva la republica!"

Republican sentiment throughout the country tonight is demanding the firing squad for Sanjurjo and all other

(Continued on page 8, column 2.)

NEWS SUMMARY

of The Tribune
[And Historical Scrap Book.]
Friday, August 12, 1932.

HOOVER ACCEPTANCE.

President Hoover, in acceptance speech, urges modification of 18th amendment to let wet states have liquor without saloon. Page 1.

Comparison of dry law stands of both candidates from their acceptance speeches. Page 1.

Republican senators praise Hoover speech, while wet and dry leaders reserve comment. Page 7.

Comment on Hoover's speech indicates representative Chicagoans found it "wetter than expected." Page 7.

Comment of nation's newspapers on President Hoover's speech. Page 7.

Seven hundred Republican men and women, many notables of party, dine with President on lawn. Page 8.

WASHINGTON.

Farley insists Roosevelt will carry New York no matter what governor does in Walker case. Page 8.

DOMESTIC.

Mayor Walker makes impassioned plea in own defense as hearing before Gov. Roosevelt opens. Page 1.

If Walker goes, McKee will be New York's mayor for balance of '32; special election in November. Page 2.

Indiana senate will vote today on dry referendum as substitute for repeal of bone dry act. Page 8.

Independent Indiana coal mines ask Gov. Leslie for continuance of troops to protect workers. Page 10.

Gov. Emmerson at Camp Grant; reviews guard troops Saturday. Page 11.

LOCAL.

Martin A. Ryerson, pioneer Chicagoan, noted for philanthropies and art collections, dies. Page 1.

John H. Bain, son of the veteran banker, takes stand in conspiracy trial before Judge O'Connor. Page 3.

Mrs. Dorothy Pollak springs a surprise in court as she is arraigned for the murder of her husband. Page 3.

Teachers refuse to sell tax warrants given for salaries at discount. Page 4.

Kane county taxpayers demand 20 per cent realty tax cut and jeer officials who oppose demand. Page 4.

Head of building trades council backs proposal for $8,000,000 federal loan to build elevated toll highway to west side. Page 4.

Father's kiss rewards winner of soprano contest for Music Festival. Page 5.

Coal operators hail mine wage agreement as step toward economies recovery. Page 10.

News of society. Page 13.

Death notices, obituaries. Page 23.

FOREIGN.

Spanish republic demands captured royalist leader be put to death. Page 1.

Mayor Cermak inspects Pilsen's breweries and samples product. Page 2.

German cabinet chiefs demand revision of republic's constitution at annual celebration. Page 5.

Great Britain and Canada hold joint session in effort to end deadlock at economic parley. Page 23.

SPORTS.

Cubs defeat Pirates, 3 to 2; lead league. Page 19.

Cubs deny report of Landis betting quiz. Page 19.

Outrageous! Veeck replies to charges of Cubs' gambling. Page 19.

Salica beats Spannagel in Olympic boxing; Campe of the German team wins. Page 19.

Fighters bloom and wilt in Olympic fistic garden. Page 19.

Eleanor Holm wins Olympic 100 meter backstroke swim title. Page 19.

Frankie Parker beats the defending champion in national junior tennis Page 20.

TRIBUNE swim entries reach 3,000 mark; new record. Page 20.

Martin beats Bowbeer, 5 and 3, for district golf title. Page 21.

Wolfe and Sisk sign for ten round bout at Mills stadium. Page 21.

Francis Jordon's 74 wins annual K. of C. golf meet. Page 21.

Error starts Browns on way to victory over Sox, 6 to 5. Page 21.

French Duchess scores in debut at Hawthorne. Page 22.

EDITORIALS.

Transport, Coördination and Progress; The Market; Try This on the Government Cash Register. Page 12.

FINANCE, COMMERCE.

Chicago stock table; Investors' Guide. Page 23.

Washington officials surprised by Russian loan story, but say closer trade relations are desired. Page 25.

Public Service of Northern Illinois issue of $20,000,000 to be marketed soon. Page 25.

Gains and losses, both slight, about evenly divided among leading stocks in Wall street day. Page 25.

Prices of bonds gain again. Page 26.

Buying checks early decline in wheat pit. Page 27.

Want Ad index. Page 27.

Average net paid circulation of
THE CHICAGO TRIBUNE
July, 1932
DAILY in excess of 775,000

PRESIDENT URGES RULE GO TO STATES; NO SALOON

Finds Present Plan Won't Work; Says It Breeds Crime.

(Text of President Hoover's acceptance speech will be found on page 6.)

[Chicago Tribune Press Service.]
(Picture on back page.)

Washington, D. C., Aug. 11.—[Special.]—President Hoover tonight launched his campaign for another four year term in the White House with a demand that the American people abandon national prohibition as it now exists in favor of a system of state liquor control with federal restrictions.

The President's call for a shake up of the prohibition bureaucracy set up and maintained for twelve years by the Anti-Saloon league came as a shocking surprise to the radical drys and inaugurated a striking change in the chief executive's attitude on the liquor question. It also put the President a step in advance of his party platform, which simply proposed submission of a substitute for the eighteenth amendment without taking sides for or against its adoption.

Enforcement Has Failed.

In the course of his seventy minute speech of acceptance of the renomination, Mr. Hoover said that his best efforts to enforce national prohibition had been unavailing because the amendment itself was a failure except in states where the majority sentiment was actually dry.

He condemned the amendment for the reason that under it such "grave abuses" as the speakeasy and the bootlegger flourish. He asserted he could not consent either to a restoration of the saloon or a continuance of this bootlegger age. As a remedy President Hoover proposed modification of the 18th amendment to return liquor control to the states under federal restrictions which would guarantee the dry states federal aid in keeping out liquor and prevent the wet states from restoring the saloon.

Covers National Topics.

The prohibition pronouncement was the climax and sensation of the colorful notification ceremonies tonight in Constitution hall. The address of acceptance, of course, covered at length numerous other subjects touched by the platform planks on which he will rely in the coming battle for the presidency.

Mr. Hoover reiterated his known stand for freedom in industry and commerce as opposed to radical and revolutionary proposals, for a protective tariff, for noncancellation of foreign debts, and pledged himself to work for restoration of prosperity.

Most Interest in His Liquor Views.

It was the President's views on prohibition that the 4,000 loyal Republicans wanted most to hear about as a reward for their presence and formal notification to Mr. Hoover that they would bank on him for another four years' term in the White House. They had to wait until near the end of the 7,000 word address and then he gave his views. Not only those present in the hall, but millions of radio listeners throughout the nation heard the address. It was broadcast over both great national chains.

The reaction of the millions of hearers is not available here tonight but in the hall the wets cheered when he declared definitely that the American nation should abandon national prohibition as it now exists in favor of a system of state liquor control.

Then he caused his dry auditors to burst out in arid approval when he insisted that primary control of the liquor traffic should remain in the constitution in order to prevent the return of the saloon and the invasion of the dry states by the wet.

Here It Is: Prohibition.

A long drawn "Ah" rose from the audience that packed Constitution hall, as the President finished his discussion of other matters and got around to the subject of the liquor traffic.

"Across the path of the nation's consideration of these vast problems of economic and social order," he said, "there has arisen a bitter controversy over the control of the liquor traffic."

The "Ahs" swelled to a murmur and then a shout as neighbor whispered excitedly to neighbor that "Here it comes—prohibition!"

"I have always sympathized with the high purpose of the 18th amendment," he said, and the hands of Senator Simeon D. Fess of Ohio spatted together wildly for the honor of the Anti-Saloon league and the W. C. T. U.

"Laws opposed by majority senti-

(Continued on page 7, column 1.)

HERE'S HOOVER'S DRY LAW STAND; AND ROOSEVELT'S

Herewith are statements on prohibition by the rival candidates for the presidency as expressed in their acceptance speeches:

MR. HOOVER.

"We must recognize the difficulties which have developed in making the eighteenth amendment effective and that grave abuses have grown up. In order to secure the enforcement of the amendment under our dual form of government the constitutional provision called for concurrent action on one hand by the state and local authorities and on the other by the federal government.

"Its enforcement requires independent but coincident action of both agencies. An increasing number of states and municipalities are proving themselves unwilling to engage in such enforcement. Due to these forces there is in large sections an increasing illegal traffic in liquor.

"But worse than this, there has been in those areas a spread of disrespect not only for this law but for all laws, grave dangers of practical nullification of the constitution, a degeneration in municipal government and an increase in subsidized crime and violence. I cannot consent to the continuation of this régime.

"I refuse to accept either of these destinies, on the one hand to return to the old saloon with its political and social corruption, or on the other to endure the bootlegger and the speakeasy with their abuses and crime. Either is intolerable. These are not the ways out.

* * * * * *

"It is my belief that in order to remedy present evils a change is necessary by which we resummon a proper share of initiative and responsibility which the very essence of our government demands shall rest upon the states and local authorities. That change must avoid the return of the saloon.

"It is my conviction that the nature of this change, and one upon which all reasonable people can find common ground, is that each state shall be given the right to deal with the problem as it may determine, but subject to absolute guarantees in the constitution of the United States to protect each state from interference and invasion by its neighbors, and that in no part of the United States shall there be a return of the saloon system, with its inevitable political and social corruption and its organized interference with other states."

MR. ROOSEVELT.

"This convention wants repeal. Your candidate wants repeal. And I am confident that the United States of America wants repeal. . . . .

"I say to you now that from this date on the eighteenth amendment is doomed. When that happens, we as Democrats must and will rightly and morally enable the states to protect themselves against the importation of intoxicating liquors where such importations may violate their state laws. We must rightly and morally prevent the return of the saloon."

Subsequently, Mr. Roosevelt in a speech said:

"If the present congress takes no action, I shall urge the new congress to carry out these provisions," referring to the party platform recommendations for repeal and for "immediate modification of the Volstead act to legalize the manufacture and sale of beer and other beverages of such alcoholic content as is permissible under the constitution."

BUTCHER SLAIN DURING SECOND HOLDUP OF SHOP

A robber who attempted to hold up Peter Kaiser, 40 years old, in his butcher shop at 3138 North Clark street last week was chased from the shop by Kaiser, who armed himself with a cleaver.

Last evening three bandits entered the place when Kaiser was alone. Police believe that the robber of last week had returned with two companions. Apparently Kaiser again attempted to resist the holdup men and was shot and fatally wounded. A customer, Mrs. Eva Mooney, 3179 North Clark street, found the butcher lying unconscious on the floor. He recovered consciousness for a few moments before his death at the Illinois Masonic hospital and told police there were three robbers.

The cash register of the shop had been rifled of $35, according to Otto Kaiser, brother of the slain man.

THE FELLOW WHO CAN AFFORD TO SPEND

THE UNEMPLOYED
HURRA-AY!
ATTA BOY!
KEEP IT UP
NEW CAR WITH LIVERIED CHAUFFEUR—NEW SUIT—NEW HAT—NEW SHOES—GOOD CIGAR—EVERY THING BRAND NEW—AND PLANS IN HIS POCKET FOR FIXING UP HIS HOUSE
DARN THE RICH!
YOU'RE WRONG, BROTHER, DON'T BLAME HIM—EVERY DOLLAR HE SPENDS MAKES MORE WORK FOR THE UNEMPLOYED
Copyright 1932 by The Chicago Tribune
ORR

BONUS MARCHERS TO LEAVE TODAY FOR SPRINGFIELD

After spending last night in a vacant lot at Adams and Laflin streets, 100 members of the bonus army plan to entrain this morning for Springfield where a number of bonus marchers have been allowed to camp a mile and a half north of the state capital.

Congressman A. J. Sabath informed George Anthony, new chief of the contingent, that he had made arrangements with the Chicago and Alton railroad for free transportation to Springfield. The veterans will leave this morning at 9 o'clock daylight saving time from the Union station. A veteran who arrived yesterday from Springfield told of the offer of land.

The bonus army men were shunted about yesterday after being forced to leave the building at 17 West Pearson street because they constituted a fire hasard. Moving to 1456 West Adams street, they were again ousted because the health department ruled the building unfit for habitation.

MEXICO BARS COLONY.

MEXICO CITY, Aug. 11.—(AP)—President Ortiz Rubio announced today that Mexico would not permit American world war veterans to establish a colony here. This decision was in response to a request by Doak Carter, leader of one wing of the American "bonus army."

In a telegram to Carter the president said it was with regret that Mexico was unable to grant permission for the colony, but the nation must care for its own repatriates and unemployed.

THE WEATHER

FRIDAY, AUGUST 12, 1932.
[Daylight saving time.]

Sunrise, 5:56; sunset, 7:55. Moon sets at 2:28 a. m. tomorrow. Venus and Mars are morning stars; Jupiter and Mercury are evening stars.

Chicago and vicinity—Generally fair with moderate temperature Friday; Saturday somewhat unsettled; gentle northeast winds Friday.

Illinois—Partly cloudy, scattered showers in south portion Friday; Saturday local showers; not much change in temperature.

THE TRIBUNE BAROMETER.

TEMPERATURES IN CHICAGO

MAXIMUM, NOON 74
MINIMUM, 7 A. M.....66

3 a. m....70	Noon 74	8 p. m....70
4 a. m....70	1 p. m....75	9 p. m....70
5 a. m....69	2 p. m....74	10 p. m....70
6 a. m....67	3 p. m....74	Unofficial—
7 a. m....68	4 p. m....74	11 p. m....70
8 a. m....67	5 p. m....72	Midnight ..70
9 a. m....72	6 p. m....71	1 a. m....70
10 a. m....72	7 p. m....70	2 a. m....69
11 a. m....72		

For 24 hours ended 8 p. m., Aug. 11:
Mean temperature, 70; normal, 72; excess since Jan. 1, 607; excess for August, 2 degrees.
Precipitation, none; excess since Jan. 1, .22 of an inch; excess for August, .40 of an inch.
Barometer, 8 a. m., 29.98; 8 p. m., 30.00.
Highest wind velocity, 15 miles an hour from the northeast at 4:02 p. m.

[Official weather table on page 33.]

M. A. Ryerson, Art Collector and Philanthropist, Dies

(Picture on back page.)

Martin A. Ryerson, noted for many years for his philanthropies and as an art collector, died last evening at 6:30 o'clock after an illness of several months. He was 75 years old. Funeral services will be held tomorrow morning at 11 o'clock in his Lake Geneva home, where he died. The burial will be private.

Mr. Ryerson was born in Grand Rapids, Mich., on Oct. 26, 1856, and came to Chicago as a youth. He was educated in the public schools here and abroad, returning to America to receive his degree from Harvard in 1878. He married Miss Carrie Hutchinson in 1881. Mr. and Mrs. Ryerson celebrated their golden wedding last year. She survives him.

Leader in Lumber Trade.

Mr. Ryerson was a leader in the lumber business, but retired many years ago. He was a director of many banks. He was noted for his interest in educational and charitable work. He was president of the board of trustees of the University of Chicago almost from its foundation until he resigned in 1922 after thirty years of service.

Mr. Ryerson was also an honorary president of the Art Institute of Chicago, vice president of the Field Museum of Natural History, trustee of the Carnegie institute, member of the Rockefeller foundation, and director of the Chicago Orphan asylum. He was a member of most of the leading Chicago clubs.

Mr. Ryerson clothed most of his charitable gifts in secrecy, but they were known to have totaled many hundreds of thousands of dollars. He donated a park and a public library to his home town of Grand Rapids.

His collection of paintings, tapestries, and works of art was famous and he gave many valuable masterpieces to the Chicago Art Institute. He made many donations to the Field museum, the last gift totaling $10,000 being given two years ago.

"Mr. Ryerson was one of the great art connoisseurs of the country," said Dr. Robert B. Harshe, director of the Art institute, when informed of Mr. Ryerson's death.

Four Galleries of Art.

The Ryerson collections at the Art institute consist of four galleries of notable works, Dr. Harshe said. The most famous painting of the collection is Rembrandt's "Girl at the Open Half Door," one of the painter's best known masterpieces.

One gallery contains impressionistic works by Renoir and Monet. Another contains a group of later French paintings, including a number by Cezanne and Gauguin. A third gallery contains 17th and 18th century Italian and Dutch paintings, including two famous paintings by Tiepolo, and the fourth gallery "an extremely notable group," according to Dr. Harshe, of 13th, 14th, and 15th century primitives by Menling, Van der Weyden and others.

In Many Fields.

"Mr. Ryerson was a collector in a great many fields," said the director. "He donated textiles, Japanese pottery and many examples of the decorative arts to the institute."

Mr. Ryerson owned some of the rarest and oldest tapestries in this country. Two 16th century specimens in his collection were valued at $50,000 apiece.

Mr. Ryerson's only living relative, in addition to the widow, is a niece who lives in Lausanne, Switzerland.

CHOOSE FROM THIS COMPLETE SELECTION OF APARTMENTS AND ROOMS

Choose from a complete selection when you are hunting a place to live. Whether you want to live North, South or West—whether you want an unfurnished apartment, a furnished apartment, hotel or housekeeping rooms—Tribune Want Ads carry a complete list of the most attractive offers now available in Chicago. Convenient arrangement makes it easy for you to choose the ones best suited to your needs in size and location. Let Tribune Want Ads help make your search for an apartment short, easy and successful.

WALKER PLEADS WITH GOVERNOR IN OWN DEFENSE

Roosevelt Quizzes Mayor on Gift.

BY JOHN BOETTIGER.
[Chicago Tribune Press Service.]
(Pictures on back page.)

Albany, N. Y., Aug. 11.—[Special.]—Jimmy Walker, fighting to save his job as the mayor of New York, brushed aside his own lawyer today and personally took charge of his defense.

He cried out impassionedly to the man who is judging him—to Franklin D. Roosevelt, governor of New York and Democratic candidate for President of the United States—for the right to face the witnesses who have accused him.

The governor, who in the next few days is expected to give his decision as to whether he will remove the jaunty Walker from his high office, sat calmly through the mayor's outburst. Samuel Seabury, who presented the charges of corruption and dishonesty and unfitness against Mayor Walker, was coldly silent.

Makes Dramatic Plea.

It was a burst of frenzied dramatics that the playboy mayor of New York turned on, and if it lacked wisecracks it had plenty of tragedy and pathos coursing it through.

"I can't be unlike every other human being in the world," the mayor pleaded. "I can't be driven this way without an opportunity to look into the faces of my accusers. I can't be so different than the rest of the human family.

"There must be some recourse for me, some place in the civilized world. I haven't been transported to Russia. I haven't been taken into other kingdoms and empires in dark ages and never to return again."

Mayor Jimmy shook his head sadly. He gazed over toward where Mrs. Walker sat, all the way across the hearing room, and saw her tense and nervous.

Would Face Accusers.

"I say that up to this moment," the mayor went on, "no one has ever faced me, nor have I been permitted to face any one. And so if this is to continue, out goes reputation, out goes past, present and future, and I will be the only man in the civilized world who was ruined in ex parte proceedings."

One looked up at the mayor, expecting to see tears coursing down his narrow cheeks. There were no tears.

"I ask them, my accusers," he wound up, "do they want me to present them with the evidence by which they hope to destroy me?"

The mayor sat down and in a second he seemed to have lost that hysterical air which had made him so eloquent.

Governor Starts Examination.

Gov. Roosevelt did not order Mr. Seabury to produce his witnesses for the cross-examination of Mr. Walker. He did not require the proof of Mr. Walker's guilt to be shown by witnesses, but he did go at once into a cross-examination of the mayor himself.

Without saying so, the governor showed that his purpose is to consider all the charges presented against Mayor Walker as worthy of insistence that the mayor answer them. He went at once into a detailed discussion of the charges that the mayor accepted $26,000 from a taxicab company interested in obtaining favorable legislation from the City of New York. And then into a charge that the mayor was a security owner in a company which received a contract from the city.

The mayor got down to a more temperate discussion of the case against him. Once the governor showed his determination to have Mayor Walker give his explanation of the charges the mayor proved a docile witness under the questions propounded by Gov. Roosevelt.

Move for Trial.

The apparent hope of Mayor Walker and his chief counsel, John J. Curtin was that Gov. Roosevelt would conduct this hearing as a trial, starting from scratch, and compelling Mr. Seabury to produce witnesses and documentary proof which the mayor would be privileged to cross-examine and question and rebut.

This would have resulted in a long parade of witnesses. The Seabury investigation lasted through 14 months. It was considered quite certain that Walker and Curtin never expected the governor to sit through such a proceeding, and that the show they put on was only intended to bolster up

the mayor's claim of unfairness should the governor wind up the matter by tossing the mayor out of the city hall.

Gov. Roosevelt, answering Mayor Walker's outburst, ruled, as he had already stated at the outset of the proceeding this afternoon, that the mayor might present any witnesses or evidence which would contribute to the governor's examination of the case. He directed the mayor and his counsel to present to him the names of any witnesses they wanted summoned, and the reasons for calling them. If the reasons are sufficient the witnesses will be called, Gov. Roosevelt said.

Governor Balks Delay.

This did not satisfy Mayor Walker, nor did it please Mr. Curtin, but the governor waited no longer, and directed the mayor, with a gesture, to rise and be sworn as a witness.

"Mayor Walker," said the governor solemnly, "do you solemnly swear that the testimony you will give in this hearing will be the truth, the whole truth and nothing but the truth, so help you God?"

The mayor gulped, looked rather helplessly about him, and said, quietly, "I do." Then he sat down, and the governor commenced his examination.

Mayor Walker's answers followed closely his previous defense as given in his formal answer to the Seabury charges and in his testimony before the legislative committee. He admitted taking the $26,000 gift from J. A. Sisto, banker interested in taxicab legislation, but denied he had given of his influence as mayor to obtain the legislation.

Answers Second Charge.

Answering the charge that he owned securities in a company doing business with the city, in violation of a state law, Walker asserted he knew nothing of the company's business, and knew nothing about its connection with city contracts.

At this point in the interrogation the governor announced an adjournment until tomorrow morning.

Seen later in his office, Gov. Roosevelt declined to discuss the course which he will follow through the hearing. But it seemed plain that he will insist upon an explanation of all the charges laid against Walker from the mayor himself. If the mayor can't explain them properly in his own testimony the governor may halt the proceedings abruptly and without the calling of any other witnesses order Walker removed.

Setting Is Dignified.

It is a noble setting in which this aspirant for the presidency of the United States is passing upon the honesty and the competency of the mayor of the first city.

Two score of famous men, from their gilt frames upon the walls of the governor's hearing room, peer down upon a scene which would have given pause to most of them.

Directly behind the snappy modern mayor of New York is George Washington, painted in oil by Ezra Ames from the famous portrait of Gilbert Stuart. A different world today. The mayor, a dandy in a dark blue, snugly fitting suit, with blue cravat and pocket handkerchief to match, sits at one counsel table, facing Gov. Roosevelt.

Mrs. Walker, in a brown silk ensemble with large dots, and a purple flower on her left shoulder, sits against the wall, underneath a painting of Grover Cleveland. At another counsel table Samuel Seabury, bland and dignified, sits in silence, surrounded by his seven assistants. Mr. Seabury also confronts the governor's chair.

Picture of Hearing.

The picture of Theodore Roosevelt, great foe of the Tammany Hall which produced Jimmy Walker, hangs behind Mr. Seabury. President Roosevelt, when governor of the state, held his public hearings in this same chamber where today his distant kinsman, Franklin Roosevelt, is to weigh the political fate of the mayor.

The majesty of state is preserved, and there is no honky tonk of politics in the chamber. State troopers at the doors demand credentials before admitting any one, and nearly all of those admitted are newspaper men, who, a hundred strong, sit at desks behind the counsel tables. Only a few outsiders, favored by the governor, have obtained admission, and these are seated in the corners of the room. Among them is Franklin D. Roosevelt Jr., son of the governor. No one stands, except six troopers in blue serge uniforms set off by belts of shining brass bullets.

Borrow Rail from House.

A brass rail, removed temporarily from the assembly chamber where Jimmy Walker, when a legislator, used to speak before that same rail, has been set up to form a bar separating the desks of the governor and counsel from those of the press.

The antique grandfather clock pointed to 37 minutes past 1 when Gov. Roosevelt, sober and unperturbed, was assisted to his seat in a high backed chair. His legal advisers, Martin Conboy and Maldwin Fertig, occupy chairs on either side.

Reading a brief statement of the constitutional and statutory provisions under which the proceedings are being held, Gov. Roosevelt explained the manner in which Mr. Seabury had presented the charges against the mayor.

The governor held his power of removal to be most broad and to enable him, whenever necessary, as he put it, to "purge the citizenry of an unfit officer."

Gov. Roosevelt declared he was overruling the written plea of Mayor Walker that his conduct in his first administration, also under attack by Mr. Seabury, could not be legally considered.

Denies Walker's Plea.

"It is intended by the law," he said, "that the fitness of public officers shall be without question, whether in one administration or another. I do therefore give consideration to the acts of the mayor in his preceding administration as well as in the mayor's present administration."

Defense Counsel Curtin rose as the governor finished reading and his blunt language suggested to many an attitude of a man with a chip on his shoulder. He began by disagreeing with the governor's rulings and then set off on an argument which some construed as a shrewd maneuver, intended to give an impression abroad that the governor had not been fair.

It was made plain by Mr. Curtin that the mayor wanted a full trial and he argued at length the necessity for a discarding of all that has gone before in the case and to start anew from scratch.

Calls Testimony Fairy Tale.

The lawyer declared that the testimony taken by Mr. Seabury before the Hofstadter legislative committee had no more legal value than "the story of Robinson Crusoe, or Grimm's Fairy Tales." It could not fairly be considered by the governor, the lawyer asserted.

"We do not ask much of your excellency," the lawyer closed; "we ask for no more than you would give the lowliest citizen."

Gov. Roosevelt smiled as he said:

"Do not be alarmed, counsel; you shall receive fair play; you might have quoted myself in your argument. I shall do so now."

And the governor read a ruling he had made in a previous removal case, in which he held that "the accused official is entitled to his day in court."

"You shall have your day in court," the governor said emphatically. "I refer you again to my statement that you may have any witnesses heard whom you choose and you may present to me the names of the witnesses you desire to call and the reason for calling them."

Two Others Make Charges.

Before Mr. Curtin could express his satisfaction or disagreement with this, the governor asked Mr. Seabury if he wished to be heard.

Mr. Seabury said he was content to have the matter proceed. Then the governor called upon two other citizens, William Jay Schieffelin and James E. Finnigan, representing reform organizations, who had filed supplementary charges against Mayor Walker.

They made speeches, but the governor ordered that the hearing proceed on the Seabury charges.

It was here as Mr. Curtin rose and sought to present some point that Mayor Jimmy jumped to his feet and began to speak.

He apologized for interrupting his counsel and, his voice shaking with emotion, made his plea to face his accusers.

The governor, smiling but firm, persisted in running the proceedings his way and without addressing any remarks to Mr. Seabury he announced that he proposed to ask Mayor Walker some questions.

"Of course it will be necessary for you to be sworn, Mr. Mayor," the governor said, and he himself administered the oath.

Asks Walker About Gift.

Then Gov. Roosevelt picked up an analysis of the Seabury charges and the mayor's answers. He read the first charge, which accused the mayor of accepting a gift of $26,500 in bonds from J. A. Sisto, a banker interested in the Parmalee Taxicab company of New York, given to Walker to induce him to use his influence as mayor to bring about the passage of legislation desired by Sisto.

"Will you tell us about this transaction, Mr. Mayor?" the governor said pleasantly.

Mayor Walker said the length of the question was confusing, and he couldn't answer it specifically.

"Well, tell us in your own way what occurred when you went into this deal," the governor suggested. The mayor had quieted down by now and he settled into a more temperate discussion.

He told at length the nature of the gift, which he admitted was a gift, but he denied having promised to perform any favors for Sisto.

"I didn't do anything for him or his company," the mayor went on. "Instead of helping them to pass legislation they wanted, I vetoed a bill which would have placed a million dollars in the company's treasury."

The governor interrupted at times.

"Did the Parmalee company seek to have you sign the bill?" he asked at one point.

"No, except at public hearings," the mayor replied. "The minutes of those hearings are available."

Gov. Roosevelt then asked about the bill creating the taxicab control board in New York and about the previous bill, which the mayor vetoed.

Walker pointed out that under the present law there could be no limitation of the number of cabs, as sought by the Parmelee interests, without the consent of the five members of the control board.

In reply to a question from the governor, Walker said he had never known Sisto until he met him at the banquet in Atlantic City.

He said he was told the bonds came from Sisto.

"Were you surprised to learn they came from Sisto?" Roosevelt asked.

"No, Sisto was the broker, I knew he was."

In Stock Pool, He Explains.

The reference was that Sisto was the broker of a pool in Cosden Oil, into which Walker explained he was asked to participate on the original basis though the stock had risen. He put up no money and the $26,000 in bonds was reputed to be his share of the profits.

"I think that covers the question I wanted to ask on that issue," the governor said, at length. "Mr. Seabury, have you any questions?"

"No questions on this issue," Mr. Seabury replied.

The governor then took up the charge that Mayor Walker had violated a state law prohibiting a public officer from owning securities in any corporation receiving public business from that officer. The charge, as read by the governor, is that he owned $10,000 in bonds of the Reliance Bronze and Steel company which obtained a contract for supplying the city of New York with traffic lights.

Clash Over Witnesses.

"At time you received the bonds," asked the governor, "did you know the nature of the company's business?"

The mayor said the contract in question was the only one ever received by the company, and was awarded in due course as the lowest bid received.

Mr. Seabury rose to suggest a question to be put to Mr. Walker, which had Counselor Curtin springing to his feet shouting, "Wait a minute, please. Are we to be cross-examined by a man who refuses to produce his own witnesses for us to cross-examine?"

The governor rather severely informed Curtin that there was no refusal to produce any witnesses.

"We will proceed along the theory that all witnesses will be my witnesses," he added.

Judge Seabury and Mayor Walker then became involved in an argument over one of the mayor's bank accounts. The mayor said the account really belonged to Mrs. Walker, although it was in his name.

Seabury asked if it was not true he had transferred at one time $3,000 from this to another account.

"Of course I did," Walker replied impatiently. "Your excellency, this is just the sort of thing you encounter to this sort of procedure."

The governor then, at quarter past four, adjourned the session until 10:30 o'clock tomorrow morning.

Quiz Foe Again Blocked.

Sidney Levine, who on three occasions sought to halt the hearing by the filing of writs of prohibition with three Supreme court justices, after the hearing attempted to reach the governor with his legal document. He failed. Supreme Court Justice F. Walter Bliss at Schoharie today refused to interfere. Previously Justice Harold Hinman of the Appellate division had refused and a New York justice declined to act.

Levine's contention is that Roosevelt's action is a violation of the constitution provision relative to home rule. He holds for his client, George Donnelly, secretary of the Bronx Chamber of Commerce, that Walker is responsible to the New York City government and not the governor.

If Walker Goes, J. V. McKee Will Be Mayor Till Jan. 1

New York, Aug. 11.—[Special.]—In the event that Gov. Roosevelt removes Mayor James J. Walker on the Seabury charges, or if the mayor resigns there will be a city election next November in New York at which time a new mayor will be chosen by popular vote to serve one year, beginning Jan. 1. In the meantime, Joseph V. McKee, president of the board of aldermen, will succeed to the office as full-fledged mayor, but he would have to be re-elected in November to serve through next year.

JOSEPH V. McKEE.

Mr. Walker, if removed, will not be eligible to run again for mayor at the election this year. He would be eligible to run next year for another full term.

Should Mayor Walker resign, as has been hinted recently, before the governor gives his decision on the charges, he still would be eligible to run for re-election this year, seeking vindication in November.

Walker May Step Out.

That may be the motive inspiring the scheme of resigning. If the mayor senses that things are going badly against him with the governor he might decide to save himself by forestalling removal and step out before he could be ousted.

If he were to do that the charges pending would drop automatically, and apparently there would be no doubt that he could go after another nomination, going into the primaries either with the organization backing or independently.

The legal aspects of the Walker case and questions as to what would be the political consequences of removal have been cleared up apparently to the satisfaction of city officials.

Legal Phases Studied.

The board of elections and the corporation counsel's office have made a detailed study of every legal question arising out of the involved situation and reached the conclusion that a popular election in November must be held if there is a vacancy in the office.

Tammany has been anxious to determine exactly the status of the case and has had its ablest lawyers on the job going deeply into the case. For a long time there was uncertainty about what would happen. The mayor's friends have held that if he were removed he would seek vindication by going after the nomination in November.

Others have been certain that Joseph V. McKee, who, as president of the board of aldermen, is in direct line of succession, would take over the office of mayor for the balance of the Walker term, which would be until Jan. 1, 1934. The contention of those holding to that point of view has been that an election of a new mayor this year was not required by the statutes.

Walker is now serving his second term, which expires at the end of next year.

Tammany is understood to have accepted as final the unofficial decision that a new mayor would have to be elected in November to serve through next year; that McKee would succeed to serve the balance of this year, and that Walker could not be a candidate again this year. And the city Democracy is laying its plans for the future accordingly.

The nomination would be made in a city primary, and there is every possibility of a real battle in the offing if Walker goes out.

Leaders are Close Lipped.

John F. Curry, the Tammany boss, and John H. McCooey of Brooklyn have been doing a lot of talking and thinking about the matter of a new mayor. They are keeping close lipped about it, but the belief in the Hall is that they have by no means decided to hand the nomination to McKee for the balance of the Walker term. They cannot prevent his serving out the rest of this year, but it is said they can block his election in November if they want to do so.

McKee is tied up closely with Edward J. Flynn, the Bronx leader, who is Roosevelt's secretary of state and political aid behind the scenes. Flynn has gone all the way with Roosevelt, and has parted company with his old pals, Curry and McCooey. The three had stood together through many campaigns.

Might Be Elected Later.

It is regarded as pretty certain that if McKee were nominated this year he could not be denied a renomination next year for a full four year term.

And if McKee were to be mayor for the next five years Ed Flynn would come pretty close to being the big boss of the city Democracy, overshadowing both Curry and McCooey. Especially might that be true if Roosevelt should be elected President and Flynn were to be recognized as Roosevelt's political agent in this state.

Betting on Walker

New York, Aug. 11.—[Special.]—A Wall street commission house announced this afternoon that it had received $7,000 to place against $5,000 on a wager that Gov. Roosevelt would not remove Mayor James J. Walker from office.

Chicago Daily Tribune
THE WORLD'S GREATEST NEWSPAPER

Vol. LXXXXI. Friday, Aug. 12. No. 193.

Published daily at Tribune Tower, 435 N. Michigan-av., Chicago, Illinois. The Tribune Company, publishers.

MAIL SUBSCRIPTION PRICES.

Mail subscriptions prices in Ill. outside of Chicago; Ind., Iowa, Mich., and Wis.—Daily with Sunday, one year, $12.50.

Zones 3 and 4 in states other than Ill. Ind., Iowa, Mich., and Wis.—Daily, $7.50 per year.

Zones 5 to 8, inclusive, Canada, Mexico, and foreign—Daily, $12.00 per year.

Entered as second class matter, Aug. 12, 1909, at the postoffice at Chicago under act of March 3, 1879.

PILSEN'S AMBER FLUID MAKES BIG HIT WITH CERMAK

Mayor Shown Fine Arts of Beermaking.

BY WILLIAM SHIRER.
[Chicago Tribune Press Service.]

PILSEN, Czechoslovakia, Aug. 11.—Pilsen, the greatest beer making city in Europe, today showed Chicago's mayor the fine arts of its trade. Through a mile of vats filled with the foamy brown liquid in the process of ageing, Mayor Cermak and his party strode, stopping now and then to sample the wares.

Beer isn't made overnight here, Mr. Cermak was told. Brewmasters explained how good beer must age in ice cold vats exactly four months before that Pilsen flavor comes out just right.

Pilsen Brewers Optimistic.

The mayor also was told that the two main Pilsen breweries already had started manufacturing beer for the American market. The directors explained that they wanted to be ready to export their wares as soon as the 18th amendment is repealed or the Volstead act is modified.

"You are even more optimistic than I am," Mr. Cermak chuckled.

The Pilsen brewery directors are ready to sell beer in Chicago for $8 a barrel against the bootleg price of $55.

"Pilsener at that price could sell at 5 cents a glass in Chicago," a director said. "Here the same beer sells for 3 cents a glass."

Beer, Roast Goose, Kraut.

The alcoholic content of Pilsen beer destined for America is a little over 4 per cent by the American standard, it was explained.

After watching the process of beer making, Mayor Cermak and his party were guests at a restaurant in one of the breweries, where Pilsener beer was served with a lunch of roast goose and kraut.

Fagged out by the round of receptions and ovations, Mr. Cermak tonight on the advice of his son-in-law and physician, Dr. Frank Jirka, decided to take it easy for a few days. All further receptions were called off. Tomorrow the mayor will pose for the Czech sculptor, Prof. Staniel, who designed all the Czech money. Mr. Cermak's bronze bust will be sent to the Chicago Century of Progress Exposition, and then will be returned to Kladno, where it will be placed in the little house where Cermak was born.

Mrs. J. V. Conrad, Wilmette, Wins Temporary Alimony

James V. Conrad, whom his wife charges has an income of $50,000 a year as a contractor, offered yesterday before Judge William J. Lindsay in the Superior court to pay Mrs. Audrey Conrad temporary alimony of $5 a week pending trial of her suit for divorce. They still live in the same house at 715 Seneca road, Wilmette. "That's an insult," declared Mrs. Conrad. Judge Lindsay ordered Conrad to pay $150 a month.

PUBLIC DEFENDER WITHDRAWS FROM W. H. MILLER PLEA

The public defender's office withdrew yesterday from the case of William H. H. Miller, director of the state department of registration and education under Gov. Len Small, who is seeking to have a $2,000 fine voided so that he may get out of the county jail. Miller was sentenced to seven months and one day in the jail and fined for conspiracy in connection with issuance of fake medical diplomas. He has served the sentence, but cannot be released until the fine is paid or remitted. Miller says he is penniless and unable to pay the fine.

A petition setting forth these statements in Miller's behalf was filed by Public Defender Benjamin Bachrach on Wednesday before Chief Justice Fisher of the Criminal court. Yesterday John Branion of the defender's office appeared before Judge Fisher and withdrew from the case.

"The case came to us as routine business," Branion explained. "We understood that Miller was just another prisoner, penniless and without friends. We have learned the identity of our client and do not feel that he comes in this classification."

CHICAGO & NORTH WESTERN Train 15 for Omaha, Denver, Salt Lake and Los Angeles, which, under present schedule, would leave Chicago 11:20 P. M. Saturday, August 13th, will leave at 1:50 A. M. Sunday, August 14th, and at 1:50 A. M. each day thereafter. For complete information see Ticket Agents, C. & N. W. Ry., or phone DEA. 2121.—Adv.

DUTCH MILL
THE QUALITY CANDY OF CHICAGO
2 LBS $1 FOR 2
HURRY—CHOICE OF ALL VARIETIES
Make your own selection from our delicious orange peel, toffee, fruit, nut, hard centers and creams.
HOME MADE ICE CREAM
50c A QUART
Choose from banana, toffee, French Lemon custard, chocolate chip, peppermint stick and other flavors.

FINAL CUT!
. . Entire Stock of Summer Apparel at Drastic Savings
Stocks must be cleared to make way for new Fall Apparel. So all Summer merchandise must go regardless of the sacrifice. Look at these savings. Then buy for the remainder of this Summer and next.

Linen, Mohair, Beach Cloth and Seersucker Suits
SOLD UP TO $12
$7.95

Finest Tropical Worsted, Linen and Silk Suits
SOLD UP TO $35
$15

Striped and White Flannel Trousers
SOLD UP TO $15
$7.95

White, Tan, and Gray Flannel Trousers
SOLD UP TO $10
$4.65

$4 and $5 Linen Slacks
$2.95

Blue and Brown Flannel and Tweed Sport Coats
Sold Up to $25
$9.65

$1.50, $2, $2.50 Hickok Sport Belts 85c

THE HUB
HENRY C. LYTTON & SONS
State and Jackson Orrington and Church Marion and Lake Broadway and Fifth
CHICAGO EVANSTON OAK PARK GARY
© The Hub, 1933

Hickey-Freeman
CUSTOMIZED SUITS
made to sell nationally
for $50 $60 $65 $75—at
$35
For fall and year 'round wear
Deep-toned, character-ful worsteds . . nubby tweeds . . Fall colorings that remind you of hearty days in a British hunting lodge . . pewter mugs—foaming ale . . good old days—good, solid suits—the best that human skill and ingenuity can make—the kind that none but Hickey-Freeman can produce—truly inimitable
And may we remind you that these values are possible only because we're clearing this group previous to our newest commitments.
Suits for fall and the year 'round.
Sizes for all men and young men.
Men's suits, 2nd fl.—Young men's, 4th fl.
MAURICE L ROTHSCHILD
MINNEAPOLIS State at Jackson CHICAGO ST. PAUL

JOHN BAIN'S SON TELLS OF LOANS FROM BANK CHAIN

Admits Signing Paper to Cover Losses.

As a courtroom attraction John H. Bain proved a flop yesterday. He followed his father, John Bain, south parks commissioner and head of the defunct Bain bank chain, on the witness stand in Judge John M. O'Connor's court. Judge O'Connor, sitting without a jury, is hearing the charges of conspiracy against the elder Bain, his sons, John H. and Robert A., and his son-in-law, W. Merle Fisher, which grew out of the banks' crash last summer.

JOHN H. BAIN.

When young Bain took the stand the courtroom was crowded with depositor-spectators who maintained a sullen vigil throughout his father's testimony. His audience drifted away during the afternoon, and when court adjourned there were many empty seats for the first time since the elder Bain took the stand last week.

Elder Bain Ends Testimony.

The windup of the elder Bain's examination and the questioning of half a dozen minor witnesses consumed more than half a day. John H. Bain told his story under the guidance of Francis X. Busch, defense counsel. Special Prosecutor Edwin J. Raber will examine him today.

Young Bain said that he is 34 years old and lives at 11624 South Artesian avenue. He was graduated from Morgan Park Military academy, spent two years working in the old Continental and Commercial National bank, and served an enlistment in the navy before he left that service in 1917 to join his father's banking business.

He worked first at the West Englewood Trust and Savings bank, parent of the chain, and then at the Chicago Lawn State bank from 1924 until 1930, when he was transferred to his father's downtown office. He got $583 a month as cashier during the boom period, but was receiving $416 a month when the crash came, he said. In addition he got $200 a month, which later was cut to $100 a month, from the West Lawn State bank.

Owes $71,318 to Banks.

Bain owes the closed banks $71,318 and his father, personally, $21,000, he testified. In addition, he said, he signed what he termed accommodation notes for $15,758, which are held by various banks of the chain. These, he explained, were to make good losses on security deals such as the $1,500,000 bond sale about which his father was questioned Wednesday.

Young Bain testified he has stocks and bonds, mostly in family enterprises, of a face value of $195,153, and real estate worth $37,583.

Just an Old Bain Custom.

Prosecutor Raber, who announced Wednesday evening that his cross-examination was finished, called the elder Bain back to the stand for a few questions at the opening of the day's session. Bain admitted that it was "the usual custom" in his banks for directors to place their signatures of approval on blank applications for loans, the name of the borrower and the amount of the loan to be filled in later.

Prosecutor Raber asserted that this was a violation of the state banking law, and asked Bain if the applications, so endorsed, weren't "just about like a blank check." He produced four such blanks, signed by directors of the West Englewood Trust and Savings bank, which were still fastened together by the gummed edge of the pad from which they had been torn.

Bain admitted that all of them had probably been signed at the same time. He also admitted that the signed applications gave him the power to put through loans to any amount he wished, without consulting the directors. The blanks were found among his private papers.

Busch Quizzes Witness.

Attorney Busch asked a few questions on redirect examination. He asked Bain about a letter which Dr. Walter S. Buhlig, a co-defendant awaiting a separate trial, had written to John H. Bain, protesting against the practice of the Bain banks in listing their assets and liabilities as one unit in their advertisements.

"Dr. Buhlig had complete charge of Bain bank advertising," replied Bain. "He was paid for that and he had complete control."

Then Prosecutor Raber asked a few more questions. Bain admitted that he "assumed from time to time" executive authority in John Bain, Inc. The prosecutor refers to it always as John Bain, Ink. Then Bain was excused. He waved his arm over his head, something like a cheer leader, but there was dead silence in the rows of depositor spectators. As he stepped down from the witness chair, he heaved a big sigh.

From Roy Massena, who was attorney for the Bain bank chain, Prosecutor Raber obtained admissions that Bain was the boss of his chain of banks—that it was Bain who suggested the names of prospective additional directors for the banks, that Bain picked presidents for some of the institutions, and that his [Massena's] job as counselor for the banks depended upon Bain. This was considered a blow at Bain's contention that many of the offenses charged in the indictment were committed by bank officers or directors without his knowledge.

Massena contradicted Bain's assertion that when he bought stock in the Armitage State bank, he had no idea at the time of moving the bank to a new site, which he acquired at the same time. "Those two transactions were carried on at the same time for that purpose," Massena said.

All Clothes Race Held on Annual London Bank Holiday

Contestants in the annual August bank holiday all clothes swimming race lined up at Serpentine lake, Hyde Park, London, for the start. The race is an annual feature of the bank holiday.
[Acme Photo.]

Contestants in the bank holiday all clothes swimming race as they appeared in the water near the finish line.
[Acme Photo.]

C. N. Read, the winner of the race, being carried with his cup at conclusion of annual event.
[Acme Photo.]

FORMER HUSBAND OF MRS. POLLAK FOUND BY STATE

Says Their Marriage Lasted Six Days.

BY KATHLEEN M'LAUGHLIN.

Mrs. Dorothy Pollak, chic young gun widow, sprang a surprise on the state yesterday—and had one sprung on herself. Her counsel, W. W. O'Brien, disconcerted the prosecutors as she was arraigned before Chief Justice Harry M. Fisher on a charge of slaying her husband, Joseph, by declaring his client was ready for trial immediately and would waive a jury.

A couple of hours later Dorothy appeared equally disconcerted by revelations made to Assistant State's Attorney Michael Ostrowski by a Filipino, Alphonse Sacro, who said he was her former husband. Court records supported Sacro's assertion that he had married her in Crown Point on Feb. 29, 1926, left her six days later, and won a divorce by default a month later.

Gets Decree in 1926.

The divorce decree was signed by Judge Harry A. Lewis of the Superior court in March, 1926. Sacro, who lives near 116th street and Avenue J, charged that six days after their marriage he discovered that his wife was receiving men callers while he was at work and he left her.

Mrs. Victoria Schultz, cousin of Mrs. Pollak, and indicted with her as accessory before and after the fact of murder, accompanied the defendant to Judge Fisher's court room at yesterday's hearing.

Both young women, Mrs. Schultz definitely blonde and Mrs. Pollak with dark hair tinged with bronze, wore black and white outfits and shielded their faces from cameramen with their handkerchiefs. Through this guard Mrs. Pollak answered "Not guilty" as the indictment was read to her, not even raising her eyes to the judge.

State Demands Jury.

Assistant State's Attorneys Harry Gabel and Frank Mast, assigned to the case, were caught unprepared as Attorney O'Brien tendered his offer of prompt acceptance of the legal process. They had anticipated, further, that Mrs. Pollak would insist on a jury trial. Instead it was the state that demanded a jury.

"Your honor," Prosecuor Gabel explained, "we had no notice until this moment that the defense was prepared to go to trial at once. We had expected that they would demand the usual thirty days' delay, and consequently we are not ready to produce some of our witnesses."

"The state ought to proceed to trial," declared Judge Fisher. "It is inevitable but unfortunate that a great deal of publicity should result from this type of case, both from the act itself and what transpired subsequently. It is unfortunate that the newspapers cannot afford to ignore this case. In justice to the community there should be as speedy a trial as possible.

"The defendant is willing to waive a jury. Is that agreeable to the state?"

"It is not," was the unexpected reply from Gabel. "The state has its own reasons for wanting a jury."

No objection was made, however, by the state when Judge Fisher continued the case on his own calendar to Aug. 30, although he hears only nonjury cases.

'SHOOTING STARS' GIVE CELESTIAL FIREWORKS SHOW

If those who were abroad in the streets of Chicago scanned the skies between midnight and dawn this morning, they were treated to a display of celestial pyrotechnics. Hundreds of "shooting stars" crossed the skies.

Dr. Otto Struve of the Yerkes observatory, Lake Geneva, Wisconsin, explained that the exhibition was merely the annual show of the Perseid meteors. About 100 years ago Tuttle's comet left a cloud of cosmic dust in its wake. The comet has not been seen since 1862, but every year at this time in August the earth sweeps into the orbit of the meteoric swarm that travels about the sun in an elliptical orbit.

The sky was clear this morning and the display was more clearly visible than in 1931, Dr. Struve said. Last year, there were 110 flashes in 95 minutes, an average of little better than one a minute. This morning, about two a minute was the average, he said.

The meteor shower seemed to emanate from a point in the northeastern sky. The meteors will also be seen again after midnight tonight.

The Perseids are really not "shooting stars," Dr. Struve explained. When the earth swings through the dust cloud of meteors, the friction of the earth's atmosphere heats the particles until they glow.

Siphons Gas from Auto and Is Slain by Owner

Joseph Kowalski, 35 years old, was shot in the back and fatally wounded early this morning by Walter Hansen, 1410 Girard street. Hansen said he caught Kowalski siphoning gasoline from the automobile of Eugene Spitz, a visitor at Hansen's home. Kowalski was taken to the Bridewell hospital, where he died, and Hansen was taken into custody for questioning by Chicago avenue police.

'West Side Frankie' Pope Starts for Prison Today

"West Side Frankie" Pope will be taken to Leavenworth penitentiary today to begin serving an 18 month sentence for dry law conspiracy, United States Marshal Laubenheimer announced last night. Pope was sentenced by Federal Judge Barnes almost a year ago. The case grew out of a raid upon a Melrose Park still in 1929.

New Fall BRUCEWOOD DRESSES

Ah! . . . with a burst of glory Brucewood opens up a fall season of breath-taking luxury. Precious furs of magic beauty . . genuine kolinsky . . the real Russian kind . . fabrics of magic richness . . . and to complete the magic . . look at the price—yes, actually only

$17.50

Sizes 12 to 44—this style
12 to 20—7th floor

MAURICE L ROTHSCHILD
State at Jackson

DAVID ADLER'S
August Specials

BLACK CARACUL
With Paquin's Natural Silver Fox Collar
$195

David Adler's genius for "masterpieces in fur" is evidenced in this magnificent collection of glistening Black Caraculs. They're the last word in fashion—the first in value.

SPECIAL—
GENUINE ALASKA SEALS $165
Logwood Brown
HUDSON SEALS (Dyed Muskrat) . . . $145
PERSIAN LAMB . . . $225
GREY KIDSKIN . . . $165

DAVID ADLER
Chicago's Authentication Furrier Since 1902
189 NORTH MICHIGAN AVE.
Open Evenings During August

MARSHALL FIELD & COMPANY

VELVET TOQUE WITH NEW "TO THE FRONT" LOOK

—and don't you feel like something new this very minute? Here's the answer to a mid-summer's dream . . . these snug little toques, as new as the minute. Wine, rhum brown, red, green, black velvet.

$5

Moderately Priced Hats, Fifth Floor
Also Evanston and Oak Park

This Store will be Open until 1 o'clock tomorrow —four convenient Shopping hours

FANNIE MAY 1c SALE
1 LB.: 71¢ 2 LBS.: 72¢
Full Assortment Packed Boxes Only
CANDIES

PRICES TO MAKE MEN FEEL PROSPEROUS
when shayne quality is considered

SHAYNE WHITE SHIRTS $1.85
SHAYNE FANCY SHIRTS $2.35
Many Imported Fabrics
SHAYNE PAJAMAS $1.95
Many Imported Fabrics
SPECIAL: Sleeveless English Wool Sweaters, $1.65
John T. Shayne
MICHIGAN at RANDOLPH

John P. Harding MARKETS
72 W. MADISON ST.
ALSO 728 W. MADISON ST.
TELEPHONE HAYMARKET 3968

FRIDAY AND SATURDAY FEATURES

BONELESS LAKE PERCH Selected and fresh caught. lb. 23¢
FRESHLY STEAKED HALIBUT Fresh and white. A real saving. lb. 16¢
ROLLED RIB ROAST First and center cuts of the finest, mellowed, aged beef. Special for this week end . . . . . POUND 27¢
FRESH LAKE SUPERIOR WHITEFISH Boned free and made "pan ready." lb. 17¢
FRESH ATLANTIC MACKEREL A deep sea treat. Jumbo size. lb. 15¢
Fancy Fresh Dressed BROILERS Plump, tender. 1¾ lb. av. lb. 27¢
Boneless 1932 Spring LAMB ROAST lb. 17¢ No bones. No waste.
Harding's Braunschweiger LIVER SAUSAGE lb. 19¢ So delicious and fine. It spreads like butter.
HARDING'S JUMBO SIZE ALL MEAT FRANKFURTS 2 LBS. 29¢ Serve with our famous potato salad.
Harding's Hickory Cured SLICED BACON 3 lbs. 63¢
HARDING'S PLATE CORNED BEEF lb. 9¢
HARDING'S FAMOUS BAKED HAMS EACH $3.25 Ready to serve. 10 lb. average. (HALF HAM, $1.75)
GENUINE IMPORTED SWISS CHEESE lb. 49¢ Large eye. Snappy and tasty. Specially priced.
Harding's Hickory Cured Smoked Hams lb. 14½¢ Whole or half ham
HARDING'S BONELESS BAKED HAM lb. 29¢ (Sliced, 35c lb.)

WE CARRY A FULL LINE OF MONARCH FOODS
WHEN IN THE LOOP DINE AT HARDING'S

A. STARR BEST
Special!
MEN'S LINEN SLACKS
$2.95
The ideal trousers for golf
A. STARR BEST
Randolph and Wabash—Raymond 4884
FINE CLOTHES for MEN

$5 CLEVELAND and return
SATURDAY
AUGUST 20
Ft. WAYNE . . . $2.50
PORTORIA . . . $3.50
LORAIN . . . $3.00
Lv. Chicago (Central Time)
LaSalle St. Station . 11:20 p. m.
Lv. Englewood . . . . . 11:59 p. m.
Lv. Hammond . . . . . 11:39 p. m.
Lv. So. Gary . . . . . 12:12 a. m.
Ar. Ft. Wayne . . . . . 5:30 a. m.
Ar. Portoria . . . . . 5:45 a. m.
Ar. Cleveland . . . . . 8:10 a. m.
Returns Sunday Night, August 21.
Consult Ticket Agents: Consolidated Ticket Office, 165 W. Jackson Blvd.; LaSalle Street Station; Englewood (63rd Street) or call Wabash 2780.
NICKEL PLATE ROAD

COUPON FOR TRIBUNE ACCIDENT INSURANCE POLICY
For New Policy or Renewal, $1.25 a Year
To secure the Chicago Tribune-Federal $7,500.00 Travel Accident Insurance Policy, or to renew for another year one previously issued to you, cut out and fill in the application below and send it with registration fee of $1.25 to Tribune Insurance Dept., Federal Life Insurance Co., 168 N. Michigan Ave., Chicago, Ill. Remit by money order or check payable to Federal Life Insurance Company. (During the first five years, as provided in the policy, the value of all specific indemnities increases 10% each year the policy is renewed.)
☐ NEW POLICY OR ☐ RENEWAL
Check here if you wish new policy. Check here if you wish old policy renewed.
APPLICATION for $7,500.00 TRAVEL ACCIDENT INSURANCE POLICY
Issued to Readers of the Chicago Tribune
If Renewal, write Policy Number here. No. . . . . .
(If you wish a new policy ALL QUESTIONS BELOW MUST BE ANSWERED. If you wish to renew a Policy previously issued to you, indicate above and fill in name, address and policy number.)
Do you apply for a $7,500.00 Travel Accident Policy in the Federal Life Insurance Company, issued only to Readers of The Chicago Tribune? . . . . .
What is your Full Name? . . . . .
Address? . . . . . Number Street
. . . . . City State
What is your Age? . . . . . Place of Birth? . . . . .
Date of Birth? Month . . . . . Day . . . . . Year . . . . .
Are you Totally Blind or Deaf? . . . . . Are you Crippled to the Extent
That You Cannot Travel Safely in Public Places? . . . . .
What is the name and address of person to whom you want this insurance paid in case you are killed? (If not answered insurance will be payable to your Estate.)
Beneficiary's Name? . . . . .
Relationship to? . . . . .
Address? . . . . .
Do you certify that you are or will become a reader of the Chicago Tribune? . . . . .
Sign your name here . . . . .
NOTICE: Not more than one policy will be issued to any one person. Issued Only to Applicants Over 10 and Under 70 Years of Age.

DEMAND 20 PCT. REALTY TAX CUT IN KANE COUNTY

Taxpayers Jeer Officials Who Fight Reduction.

A 20 per cent reduction of 1932 real estate assessments in Kane county was demanded by taxpayers at a lively public meeting of the board of review in the Geneva city hall yesterday. The cut would save the county's taxpayers approximately $1,000,000.

More than 400 taxpayers cheered as spokesmen from various townships declared their communities demanded a flat reduction of 20 per cent. Speakers for the present assessment, representing the cities of Elgin and Aurora and various school boards, were greeted with jeers and boos.

Members of the board of review, who called the meeting, took the plea under advisement. A decision is expected in a week. The members indicated that the taxpayers' demand would be met. William P. Mettel of Aurora is chairman and his colleagues are L. C. Kline of Maple Park and F. C. Tyrrell of Elgin.

Realty Listed at $82,330,243.

The real estate assessment for 1932, recently completed by township assessors, is $82,330,243. It was $78,455,853 in 1927 and $83,066,721 in 1929. Speakers pointed out that personal property assessments had been reduced from $25,078,283 in 1927 to $23,447,959 in 1929 and to $16,688,928 in 1932. Under county practice the assessed valuations are one-third of the full cash value. The board of review must act before Sept. 7 on the 1932 assessments.

Corporation Counsel Little of Aurora, in defending the present assessment, said the city will face a deficit of $192,598 if the proposed reduction is made. If this amount is cut from the budget insurance rates will rise and police and fire protection will be curtailed, he declared. He said the city council already had cut expenses to a minimum.

The taxpayers laughed. One heckler shouted: "Not as we have been cut. Get rid of pay-rollers."

Sees Peril to Schools.

Little was followed by Ralph Putnam of the west side school board of Aurora, who protested that the taxpayers were acting in frenzy and would imperil the schools. A chorus of boos greeted the statement.

"The real estate market is coming back!" Putnam shouted. "We can't take the 20 per cent cut now, as our affairs have been set for the next year, but we can take it next year."

This was greeted by roars of "When?" and "Take it now. We are."

"I came to take the raspberry," Putnam continued. "I can take it."

Mr. Putman took it. His statement that teachers had already taken a 10 per cent cut brought a cry, "We've taken 50 per cent," from the audience. His admonition that further cuts would impair teachers' efficiency was followed with, "Fire them if they can't teach under a cut." His warning that schools would return to the level of 1913 brought the answer: "We went to school then and what's the matter with us?"

School Trustee Booed.

Other speakers, including Mayor Lehman of Elgin and more school board members, drew similar comment from the audience. Roy Phillips, member of the Elgin school board, retired from the platform in a storm of boos when he declared, "A 20 per cent cut does not mean much to you, but it is vital to the local governments."

He was answered by William W. Lovett, a Geneva township farmer, who said, "Twenty per cent mean 45 cents an acre and on a farm of 100 acres that's $45. And when we are going to be forced to pay taxes with cattle that means two cows. Isn't that something?"

The throng cheered. Lovett continued:

"The present school principal is riding around in a $550 car at our expense and drawing, we found after difficulty, $7,000 a year."

$68 Taxes on 100 Acre Farm.

George Scott, assessor, auctioneer, and farmer of Blackberry township, said taxes on farm land approximate $68 on a 100 acre farm. He declared he had "little schooling in a backwoods school," but would match with his daughters, "educated in high schools of the county, on anything but punctuation and spelling."

The meeting ended in prolonged applause as Reviewer Tyrrell asked the municipal and school representatives to produce their financial records for the years 1913, 1919 and 1931 for inspection by the reviewing board to determine the reason for mounting taxes.

HANGS HIMSELF WITH HALTER.

Walter Zalgrewicz, 42 years old, part owner of a soft drink parlor at 2601 West 47th street, hanged himself with a halter in the rear of the place last night.

How One Woman Lost 47 Lbs. of Fat

In 3 Months and Feels Years Younger

"I have been taking Kruschen Salts for nearly 3 months. I have continued taking one teaspoonful in warm water every morning. I then weighed 217 pounds. was always bothered with pains in my back and lower part of abdomen and sides.

"Now I am glad to say I am a well woman, feel much stronger, years younger and my weight is 170 pounds. I do not only feel better but I look better, so all my friends say.

"I shall never be without Kruschen Salts, will never cease taking my daily dose and more than glad to highly recommend it for the great good that is in it." Mrs. S. A. Solomon, New Bern, N. C. "P. S. You may think I am exaggerating by writing such a long letter, but truly I feel so indebted to you for putting out such wonderful salts that I cannot say enough."

A bottle of Kruschen Salts that lasts 4 weeks cost but a few cents.

When reducing attention to diet will help—cut down on pastry and fatty foods—go light on potatoes—the Kruschen way is the safe way to lose fat.

To take off fat harmlessly and safely, take one half teaspoon of Kruschen in a glass of hot water every morning—don't worry—it's the safe way to reduce.

But be sure for your health's sake that you ask for and get Kruschen Salts. Get them at any drugstore in the world, and if the results one bottle brings do not delight you—do not joyfully satisfy you—why money back.

E. Griffiths Hughes, Inc., Rochester, N. Y.

Tells Divorce Plans

RUTH CHATTERTON.
[Associated Press Photo.]

New York, Aug. 12.—[Special.]—Ruth Chatterton, moving picture actress, who is Mrs. Ralph Forbes in private life, returned from Europe today on the Bremen. Miss Chatterton was asked to comment on the report that her husband was in Reno seeking a divorce. She replied that she did know what steps her husband had taken. She knew he was going to ask for the divorce, she said, because she had asked him to, and added that they had agreed two years ago that they were not compatable. Miss Chatterton declined to comment on rumors that she would be wed to a film actor as soon as her decree was obtained.

QUIZ EMPLOYES IN SLAYING OF TAVERN OWNER

(Picture on back page.)

Two employés taken into custody for questioning in the murder of Joseph [Big Rabbit] Connell Wednesday night were released last night on $100 bonds. Connell was shot to death by three men who called him to their auto in front of the Island tavern, 1140 Hickory avenue, Goose island, which Connell operated.

The employés questioned are Frank Dukes, 2028 Holly avenue, Connell's bartender, and Miss Margaret Delli, 29 years old, 1340 North Talman avenue, checkroom attendant in the tavern. They will be arraigned in Racine avenue court today on disorderly conduct charges.

While police are inclined to give most weight to the theory that Connell was slain because he sold beer to speakeasy proprietors for less than the syndicate's prices, they also were investigating Connell's reported attempts to gain a foothold in the Teamsters' union. He was described as a former boss of the old Garage Owners' association who had been trying to muscle into the teamsters' organization.

EDUCATION FUND TAX WARRANTS DROP BELOW 80

Plan for Large Issue Is Held Partly to Blame.

BY OSCAR HEWITT.

School board educational fund tax anticipation warrants, of which more than $1,000,000 have been issued to teachers in lieu of cash in the last week, dropped below 80 cents on the dollar yesterday. The brokerage house of Enyart, Van Camp & Fell had customers offering to sell these warrants at 76, a drop of five points since Wednesday. Rogers & Tracy and Otte & Co. quoted offers of 78.

These warrants were the lowest priced of any tax warrants on the market here, except those of the west park board, which were offered at 57 to 59 cents on the dollar. The west park system has paid only one month's wages in cash in the last 13 months.

Ascribe Cause for Decline.

It was believed that the school board's program for the issuance of a large amount of tax warrants was in part responsible for the decline of the warrants.

It is the present program of the board to issue $9,914,299 worth of educational and playground fund warrants, and the total may reach $12,461,331. At present the trustees are handing out warrants to teachers and other employés for salaries earned in 1931.

Figures on Warrant Payments.

The amount of such unpaid wages for 1931 outstanding a week ago, when the board started to pay in tax anticipation warrants, as compared with the warrants since issued, is given as follows by the school auditor:

	1931 unpaid salaries.	Salaries paid in warrants.
Educational	$5,556,519.64	$1,056,156
Building	232,480.40	117,656
Playground	84,096.77	21,400
Totals	$5,867,096.31	$1,195,209

At present the school board is handing out tax anticipation warrants for salaries of April, May, and June of last year. A little later warrant payments will be made on salaries for July, August, and December. To the teachers and other employés of the educational fund, the board owed on last year's salaries before starting payment in warrants a week ago: $80,687.96 for April; $1,184,474.45 for May; $2,497,362.06 for June; $359,724.09 for July; $421,902.55 for August, and $1,006,368.53 for December, according to the school auditor. In addition the board owes $232,480 on last year's wages to employés of the building fund and $89,096 to employés of the playground fund.

Many Paid in Scrip.

Thousands of teachers received salaries last year in scrip—participation certificates of a trust formed of tax anticipation warrants. Some of the teachers prefer the warrants to the scrip and have obtained a court decision ordering that they receive the warrants. Accordingly, the trust is being dissolved and the warrants given to the teachers and other employés.

Corporation Counsel Sexton yesterday sent a cablegram to Mayor Cermak in Czecho-Slovakia asking him to designate a proxy to sign $6,750,000 of these tax anticipation warrants held in the trust. These are to be reissued in denominations of $50, $100, $500, $1,000, and $5,000. As soon as the mayor designates his proxy and the warrants are signed they will be issued.

Against these warrants the teachers and other employés of the educational fund have scrip calling for $5,386,595, but much of this scrip has been passed on to merchants and landlords. It is assumed by the school trustees that the merchants and others who have accepted teachers' scrip will ask for the warrants. It is reported that more than $2,000,000 of this scrip is now held by the Commonwealth Edison and the gas company and upwards of $1,000,000 by State street department stores.

There is some controversy about the interest. The scrip bears 6 per cent interest from date of issue, and there is some question of whether that interest will be paid, if the scrip is surrendered for tax warrants, because the present practice of the board is to date the warrants on the day of issue.

Many Teachers Holding Tax Warrants to Avoid Discount

BY KATHERINE KELLEY.

"The banks may have to rent us larger safety deposit boxes to hold our tax anticipation warrants," declared a high school teacher yesterday. "I'm not going to sell mine at a discount; I'm going to keep them."

The teacher quoted was one of thirty interviewed at random from hundreds waiting in line at the old City State bank building, Randolph and Wells streets, to receive overdue pay in tax warrants. Only two of those interviewed said their debts might compel them to sell their warrants at a discount.

Emphatic answers, some indignant, followed the same question put to all as to whether they intended to take the discount, which is at present 22 to 24 cents on the dollar.

"Absolutely not," "Decidedly not," "Indeed, no," and "I couldn't possibly," were echoed from one to another, and without much variance the teachers added, "I couldn't afford to take the discount."

She'll Hold the Warrants.

"I'm trying to do a teaching job," said one teacher, who requested that her name be withheld. "I'm not going to go out now and sell tax warrants as a side job. I'm going to hold on to these warrants because eventually they'll be redeemed at full value with interest."

Lillian Hussey, a teacher in the Plamondon school, came into Chicago from a summer cottage at Miller, Ind., to obtain some of her back pay in tax warrants. When asked what she intends to do with her warrants she said:

"Why, I'll hold on to them, because I don't want to lose any of the money I earned. I would have to take a discount if I got rid of them now. There aren't very many places that will take warrants at their face value."

Borrows to Keep Going.

Miss Hulda Witte, 4928 Ellis avenue, a teacher in the Hyde Park High school, said she lived with friends and has had to borrow on her insurance.

"It's humiliating to have to be carried along by the merchants," she said. "Their attitude has been splendid, but there isn't any place I know of where we can get full value out of these warrants. A good many of the teachers I know are just keeping them until we can."

One young woman replied emphatically to the same question put to all—whether they intended to sell the warrants at a discount.

"I earned my money in full without a discount," she replied. "My dentist will take the warrants in full, and my brother will help, but I wouldn't sell to a broker at the present market price of 76 to 78 cents on the dollar if I had to go hungry."

Plans to Keep Warrants.

"Assuredly not," broke in another teacher. "I'm not reduced yet to taking only $76 when I earned $100. It is a pretty hopeless situation, but I intend to keep my warrants and get along as best I can."

The next teacher interviewed said she was behind on rent payments but did not feel she could take a discount on her warrants.

The mother of a teacher at Fenger High school appeared to claim the tax warrants due her daughter for April, May, and June, 1931.

"Some of the real estate people take the warrants at their full value," she said. "There are some stores that do likewise. There's no place I know of where you can get cash. So I cash the warrants for my daughter and keep them in a safety deposit box."

Plan to Pay Creditors.

Two teachers who thought they might be forced to take the discounts planned to square themselves with their creditors. One, a teacher at Chopin school and the mother of three children, said her husband had been unemployed for a year. She needed her warrants, she said, to pay a year's grocery bill. The other teacher said she might have to take the discount soon because creditors were pressing her.

CHARGE WOMAN WITH MURDER OF TAVERN PARTNER

(Pictures on back page.)

Mrs. Esther Loew, 35 years old, was held to the Will county grand jury yesterday without bail, charged with the murder Wednesday night of Clarence W. Crosby, her partner in the White House, a roadhouse five miles north of Joliet on Illinois route No. 4.

Bruised from a beating which she said Crosby had given her, Mrs. Loew was arraigned in her jail cell in Joliet by Justice of the Peace Andrew Graham. She told police that she shot in self-defense. Crosby came into the kitchen and struck her, she said, when she berated him for not doing more work in the roadhouse.

She fled to her upstairs living quarters, followed by Crosby. There he struck her with a revolver, dropped it on the floor, and was killed when she snatched it and fired in self-defense, Mrs. Loew said. Employés verified her story of the circumstances.

Crosby came to Joliet several years ago from Michigan City and was married to the former Miss Hattie Wagner, real estate dealer.

UNION HEAD ASKS U. S. LOAN FOR A TOLL ROAD HERE

Says West Side Project Would Give 10,000 Jobs

BY HAL FOUST.

Patrick F. Sullivan, president of the Chicago Building Trades council, yesterday indorsed a proposal that Illinois should borrow $8,000,000 from the Reconstruction Finance corporation to pay half the cost of an elevated highway from the loop west, on which a toll of 10 cents per automobile would be charged.

"We need this construction to relieve unemployment as well as to aid traffic," said Sullivan. "With virtually no office buildings nor apartment houses being constructed, about 90 per cent of the council membership are without steady jobs.

Sees Jobs for 10,000.

"The construction of an elevated highway abutting the North Western railroad embankment, along the Austin-Kinzie route, would furnish direct employment to approximately 5,000 men and indirect employment to 5,000 more. Laborers, carpenters, steel workers, hoisting engineers, concrete finishers, form setters and many other crafts would get jobs.

"This is the type of unemployment relief sought by union labor. Our men don't want charity, although many have been forced to accept it. They want jobs. If Gov. Emmerson and President Hoover will cooperate, they can put 10,000 names on pay rolls and take as many names off charity lists. Not all of the men who would get jobs are now receiving charity, but it must be remembered that 10,000 jobs would support probably 40,000 persons when you include the families of the workers."

The proposal for a government loan to construct an elevated west side toll road was made by Charles M. Hayes, president of the Chicago Motor club, in a letter to Gov. Emmerson this week. The toll is necessary to obtain the loan, according to Mr. Hayes, because of the provision in the congressional act that money should be lent only for those projects that are self-liquidating.

Opposes Toll Proposal.

Si Mayer, president of the Automobile club of Illinois, addressed a letter to the governor yesterday opposing the toll feature of the proposal and contending that the elevated highway should be financed entirely from the state's revenue from the gasoline tax.

As a counter proposal, Mr. Mayer urged Gov. Emmerson to request a loan of $6,000,000 from the Reconstruction Finance corporation to the Lincoln park and the south park boards to be used to complete the outer link bridge. Local bonds for this work were approved in a general referendum, but there has been no market for the paper.

FATHER KILLS STEPSON.

John Casey, 45 years old, shot and killed his stepson, Steve Kaliss, 21 years old, yesterday after a quarrel in their home at 519 Gostlin street, Hammond. Casey was arrested.

ARMY EXCHANGE DID MAIL ORDER BUSINESS, INVESTIGATOR LEARNS

Lawton, Okla., Aug. 11.—(AP)—Hearing testimony that the army post exchange at Fort Sill had even done a mail order business with civilians in Oklahoma and Texas, Representative Joseph B. Shannon [D., Mo.] continued his investigation of alleged government competition with private business here today.

Witnesses also told of boycott threats by Fort Sill officers.

A. W. Eckhart, tire shop owner and former post exchange employé, testified the army store had handled numerous mail orders.

"Most anybody could buy anything," he said. "If the post exchange didn't have it, it would be ordered."

Of boycott threats, Clarence Young, clothing store credit manager, said one officer told him: "We officers and our families are going to Oklahoma City and Wichita Falls to buy things because you are not right on the post exchange proposition."

"They were going to drive cars on which they had paid a dollar license fee, use gasoline purchased from the government tax free and travel on state road kept up by the state taxes, were they not?" Shannon continued.

"They were," replied Young.

WEALTHY CUBAN PLANTER SLATED AS ENVOY TO U. S.

[Chicago Tribune Press Service.]

HAVANA, Cuba, Aug. 11.—Oscar Cintas, wealthy sugar cane planter, will succeed Orestes Ferrara, now Cuban secretary of state, as ambassador to the United States, authoritative reports said today. Cintas, a graduate of Havana university, is a lawyer and speaks English fluently. He is a son-in-law of the late Col. Jose M. Tarafa, sugar magnate.

Ferrara stated that the allowance for the Washington embassy would be only $1,200 a month. Since it is not enough to cover expenses the ambassador must be wealthy, he said.

SCHOOL BOARD MEMBER PLEADS TO KEEP 5 IN JOBS

Attorney Ernst Buehler, a member of the school board, appeared before the finance committee of the county board yesterday and asked the commissioners to approve a resolution permitting two employés in the adult probation office and three in the jury commission office to remain on the county pay roll, even though their pay is left out of the monthly appropriation by the board.

The positions in question were approved by the help committee of the Circuit court, but cut out of the budget by the county commissioners. The employés have mandamus proceedings pending in which they seek to force the county to pay them. They have been working in the meantime, but have been unable to collect their pay.

The committee filed the attorney's resolution and adopted Commissioner Peter Kelly's resolution to discontinue the services of the five employés immediately.

FIVE ROB ICE COMPANY.

Five men yesterday escaped with $200 in a robbery of the United States Ice company, 118 South Peoria street, after threatening three employes with shotguns and revolvers.

CANARY OWNERS

BIG KERNEL VITA-LENE RESISTS THE MOLT AND BUILDS STRENGTH to grow beautiful new feathers and hasten the return of song.

FOR QUALITY Always Insist on BIG KERNEL BIRD FOODS at your dealers

Write for Free Sample and Booklet

KAEMPFER'S 914 Superior St. CHICAGO

Store Hours, Saturday, 9 A. M. to 5 P. M. Oak Park Store—9 A. M. to 9 P. M. Milwaukee Ave. Store—9:30 to 9:30.

A Hat to Wear with Practically Every Outfit

"The Optimist" .. $2.95

Smart with tweeds, with new dark dresses! Perfect for travel, for college! Of soft fur felt with a brim that tilts to the new rakish angle. In "classic" fall colors . . . brown, green, wine and navy . . . also black. Exclusive with The Fair!

THE FAIR—Third Floor—Also Oak Park Store.

A Great Store in a Great City
THE FAIR
State, Adams, and Dearborn Streets
Oak Park—Lake at Marion St. Milwaukee Ave. at Wood St.

Phone: State Street Store—STAte 2500 . . . Milwaukee Avenue Store—BRUNSWICK 2500 . . . Oak Park Store—EUClid 9600

August Sale Features New Fall Styles in

"Lorraine" Footwear

AT ONE AMAZINGLY LOW PRICE!

$2.98

Known the year 'round for fashion and quality . . . and always higher priced! Arch support and novelty styles . . . in black or brown kid, patent, suede and combinations. Many styles . . . and all sizes.

THE LORRAINE SHOE

THE FAIR—Second Floor—Also Oak Park and Milwaukee Ave. Stores.

Beauty's a Bargain

With These Summer "Specials"

Shampoo and Finger Wave $1.00
Facial, Shampoo and Marcel, all for $2.00
Women's Hair Cut 60c
Children's 25c
"Permanent" with Shampoo and Finger Wave $4.95
Manicure, only 35c

THE FAIR—Fourth Floor—State Street Store Only.

An Outstanding Golf Value!

5-pc. Golf Sets

Not just a beginner's set—but a set you'll be proud to own! Hickory shafted brassie, midiron, mashie and putter in waterproof canvas bag.

$2.98

All Wool—and What a "Buy"!

Men's Swim Suits

Speed or suspender models in popular navy, maroon, black or royal shades. Sizes 36 to 46.

99c

"Whang" Golf Balls . . . .2 for 25c

THE FAIR—Second Floor—Also Oak Park and Milwaukee Ave. Stores.

"Parisform" Foundation

$1.29

Keeps Budget Figures Down!

Firm rayon brocade, with or without inner belt, keeps you smartly trim and slim! Elastic side panels . . . 4 hose supports. Sizes 34 to 46.

THE FAIR—Third Floor—Oak Park and Milwaukee Ave.

"Look at the Shoes I bought in Field's August Sale—

"I certainly am hard on shoes. This tramping around the loop doesn't do them any good and it's gotten to the point that I simply have to have a good pair of shoes or they go to pieces in no time.

"Field's shoes are real values at regular prices, but I noticed yesterday that they're holding their August Sale—so I stopped in and bought a couple of pairs. Saved money, too—paid $8.50 for this pair of sport shoes—and I know ordinarily they'd sell for a lot more. Bought a pair of tan Scotch Grains that cost me $7.35, too. I figure on wearing the grains in the fall."

Don't Forget every pair of shoes reduced in the August Sale

Second Floor—Also Evanston and Oak Park

P. S. See Our 3 Special Price Groups
$5.85 $6.85 $7.85

THE STORE FOR MEN
MARSHALL FIELD & COMPANY

GERMANY RAISES FEEBLE 'HOCHS' AT REPUBLIC'S FETE

Leaders Demand Revision of Weimar Charter.

BY SIGRID SCHULTZ.
[Chicago Tribune Press Service.]

BERLIN, Aug. 11.—Baron Wilhelm von Gayl, Germany's minister of the interior, who admits that he is a monarchist at heart, today told his countrymen that the republic must be re... , in a "Constitution day" ad... before the reichstag.

...cellor Franz von Papen con... the ceremony commemorating the ...tion of the Weimar constitution ... years ago with an appeal to ... the German people united in the Ger... empire," instead of the traditional appeal to "the German people united in the republic." This the republicans take as an open admission that Von Papen's cabinet dislikes the structure of social democracy and is backing away from it.

Hindenburg Guest of Honor.

President Paul von Hindenburg was the guest of honor today with Minister of Defense Gen. Kurt von Schleicher at his side.

The audience, evidently bewildered by the speeches of Von Gayl and Von Papen, did not show the customary enthusiasm in singing Germany's national anthem, "Deutschland Ueber Alles." The singers hesitated where in previous years full tones had echoed from the walls of the reichstag.

The government prohibited the usual crowning feature of the celebration—torchlight parades by the republican reichsbannermen. But the republican flags waved from all official buildings, street cars and buses.

Von Hindenburg passed in review of Berlin's honor guard. The masses even cheered the president less than in previous years. Hitlerites greeted him with the Fascist salute, whereupon most of the throng raised the republican cry of "Liberty!"

Constitution Is Criticized.

Baron von Gayl and Von Papen criticized the constitution. The changes they plan seem so vital that republican leaders doubt whether much of the republic will be left if they are carried out.

"The suffrage laws must be altered," Von Gayl said. "Our people want to elect personalities, not numbers. They do not see why minors should be given equality with supporters of families and mothers."

[All Germans over 20 years are entitled to vote. They become of age at 21.]

The second reform proposed by the minister of the interior is to increase the responsibility of members of the government. He alleged that the past 13 years was an "era of anonymous responsibility."

The third reform calls for an upper house to protect a "responsible government from the decisions of a parliament influenced by election issues."

Von Gayl also urged that under a revised constitution the reich should be given control of Prussia, a state which represents almost two-thirds of Germany.

"The relations between the reich and states must be reorganized," he concluded.

Chancellor Von Papen's address was along the same line.

Hitler Lays Claims Today.

BERLIN, Aug. 11.—(AP)—Adolf Hitler will lay his claims to the chancellorship before President von Hindenburg tomorrow at a conference arranged by the president himself.

Whether the Nazi leader emerges from the conference with a mandate to head the government apparently depends on his success in satisfying the aged field marshal that Germany would continue to be a constitutionally governed nation under Hitler rule.

CAPONE KINSMAN IS FREED.

Frank Diamond, brother-in-law of Al Capone, was dismissed yesterday by Judge Leon Edelman on a charge of vagrancy. The defendant produced deeds to property and testified that he had been in the contracting business.

SOPRANO WINNER

MISS ANNETTE THORN.
[TRIBUNE Photo.]

FATHER'S KISS REWARDS MUSIC CONTEST WINNER

She Takes First Place in Soprano Event.

BY PHIL MAXWELL.

Miss Annette Thorn, 24 years old, 6636 Minerva avenue, whose reward was a kiss from her father, won the south side soprano vocal contest of the Chicagoland Music Festival, sponsored by THE CHICAGO TRIBUNE. The contest was held last night in the Beac... View club, 1725 East 53d street.

When Miss Thorn, who sang "Voi lo Sapete" from "Cavalleria Rusticana," heard that she had been selected as first soprano by the judges, she hurried to break the news to her parents, Mr. and Mrs. Lewis O. Thorns, who were awaiting her in a car parked in front of the club.

Miss Thorn is studying voice and sings at the St. James Methodist Episcopal church, 46th and Ellis avenue. Her father is employed by the Peoples Gas company.

Second choice in the soprano division went to Eugenie Covert, 8202 Clyde avenue, who sang "Caro Nome," from "Rigoletto." She is a voice teacher. Mrs. Lenore Finkelstein, 5469 Everett avenue, took third place with her singing of "The Wren," by Benedict. Mrs. Finkelstein is soprano soloist at Temple Isaiah.

First place in the bass division was won by Joel Peppers, colored, 308 East 53d street. He sang a song composed by his wife, entitled "A Mighty Man." Mr. Peppers has often sung over W-G-N, THE TRIBUNE radio station.

Judges of Contests.

The judges were Dr. J. Lewis Browne, supervisor of music in the Chicago public schools, Nelli Gardini, vocal teacher, and Lillian Rosedale Goodman, composer and singer.

Tonight the Chicago preliminary vocal contests will be ended at the Beach View club with competition among tenors, contraltos, and baritones. Mrs. J. Edmund Tyler, assisted by Harold Marshman, conducted the contest last night.

SECOND MYSTERY SUIT IS FILED AGAINST HARRIS

Suit for a $50,000 attachment order was filed in the Supreme court of New York yesterday against Albert W. Harris, chairman of the Harris Trust and Savings bank of Chicago, his son, Norman W. Harris, and their attorney, Jay Frederick Reeve of the law firm of Kirkland, Fleming, Green and Martin. The action follows the filing of a mysterious $300,000 damage suit in the Circuit court here against Norman Harris on May 17. Both suits were filed by James G. Clark of Mount Kisco, N. Y.

The litigation here was said to be based on an alleged contractual act by which Harris was declared to have agreed on Aug. 4, 1931, to pay Clark $500 a month for life. In the declaration Harris was said to have abided by the contract for six months, then ceased payment. Clark's wife, the former Dorothy Funk of Des Moines, secured a Reno divorce shortly after the alleged contract was drawn.

"This latest suit is as much a mystery as the other," said Attorney Reeve last night. "We have yet no idea who Mr. Clark is nor what the basis of the action is. The complainants in their declaration have not set forth an explanation of the suit. We are charged with conspiracy and personal injury but on what grounds we do not know."

RICE MILLER IS APPOINTED TO COMMERCE BODY

Rice Miller of Hillsboro, Ill., for many years a leading member of the Illinois Coal Operators' association, was appointed yesterday a member of the Illinois commerce commission by Gov. Emmerson. Mr. Miller will take the place of Charles W. Hadley of Wheaton, who resigned to enter the Republican primary race for attorney general.

Gov. Emmerson also announced the removal of William H. Curran of Chicago as chief factory inspector in the department of labor. He will be succeeded by Bernard A. Weaver of Chicago.

The resignation of David Kinley, former president of the University of Illinois, as a member of the state tax commission was accepted by the governor. No successor to Kinley was named.

Find Chicagoan Suicide in Car Near Rockford

Harry D. Cromwell, 45 years old, 4626 North Kenneth avenue, a contractor with offices in the Board of Trade building, apparently committed suicide yesterday by piping carbon monoxide gas into an automobile from the exhaust pipe. His body, slumped over the wheel of the car, was found yesterday morning on a country road near the Kishwaukee forest preserve of Winnebago county, eight miles south of Rockford.

CHARGES SPEED TRAPPING NORTH OF MILWAUKEE

An unreasonable arrest for speeding on a four lane pavement of U. S. 141 north of Milwaukee was reported yesterday by J. B. Bissell, vice president of Batten, Barton, Durstine and Osborn, advertising agency. Bissell was en route from a two weeks' fishing vacation in northern Wisconsin to his home in Pittsburgh.

"On the broad highway with no traffic," he said, "I was doing about 45 miles an hour. I am a careful and conservative driver, have never had an accident, and have never before been arrested.

"A motorcycle policeman stopped me and said I was going too fast. I asked how fast I was going and he replied, 'Too fast.' I explained that I couldn't stop for trial because I had to get back to Pittsburgh and go to work. The copper accepted $15 as bond for my appearance before a justice of peace in Fox Point, Wis., next Monday and gave me a receipt.

"Of course I can't afford to go back to Wisconsin on Monday. What makes me sore is that I spent about $500 in that state to go fishing, and then on leaving the state I'm a fish for $15 more."

FACTOR BOASTS OF "KILLING" IN WHEAT FUTURES

John "Jake the Barber" Factor, who is accused by the British government of defrauding British investors of $7,000,000 through stock sales, last night confirmed reports he has made a "killing" in the wheat pit. Board of Trade rumors credit him with a million dollars profit.

"I have made some money in December wheat," Factor said, "but I wouldn't care to state the exact sum because a lot of cranks write letters every time they read in the paper about a man making some money."

Attorneys for his alleged British victims now are attempting to gain possession of a $2,000,000 trust fund established by Factor and Factor is reported to have offered to refund $1,000,000 which, if accepted, would release him from civil liability.

In the meantime the British government is demanding the extradition of Factor to England to face criminal charges.

DIES IN RESTAURANT.

John Duchos, 80 years old, 1649 Belmont avenue, died of heart disease yesterday afternoon as he sat in a restaurant at 1714 Belmont avenue.

John Ringling Recovering; Will Rejoin Circus Here

New York, Aug. 11.—[Special.]—John Ringling, circus magnate, who has been confined to his hotel for two months by an infected foot, is recovering and said today that he expects to go to Chicago to join his Ringling Brothers and Barnum & Bailey circus when it leaves that city for Milwaukee Sunday night. Mrs. Charles Ringling, widow of John Ringling's brother, has been in charge of the circus during its Chicago engagement.

YOU HEAR IT EVERYWHERE "Switch TO THE HUB"

Beginning TODAY

The Famous BURKE

$10 'Colonial' Steel Shaft WOODS

DRIVERS BRASSIES SPOONS $3.65

Burke 'Colonial' 1932 models with True Temper steel shafts, calf grips and large fancy faced heads. Buy them singly or in matched sets. Drivers, Brassies and Spoons registered for length and weight. Men's right and left hand models; women's right hand.

$35 Matched Sets of 5

Burke Golfrite IRONS $17.50

These beautiful clubs have stainless steel heads, chromium plated true temper shafts and fine calf grips. Every one registered.

$12.50 Hooded Leather Golf Bags $6.45

Selected elk tanned leather. Black, brown or tan. 6 and 7 inch widths. Hood, ball and shoe pockets with talon zippers.

New $10 and $12 Tennis Rackets $4.65

New 1932 Tennis Rackets with 3-piece laminated frames and strong live lamb gut. What an "ace" value!

THE HUB

HENRY C. LYTTON & SONS

State and Jackson CHICAGO · Orrington and Church EVANSTON · Marion and Lake OAK PARK · Broadway and Fifth GARY

© The Hub, 1932

ROTHMOOR COATS

dress and travel styles in a great August event at

$50

Interlined with real lamb's wool

Look at the sweep of those lines, look at those magnificent northern furs—look at the fabrics, the tailoring. Can you blame us for being proud of them? Especially when we hear women exclaiming time and time again, "Why, they'd be bargains at twice $50!"

Sizes 12 to 46; stouts 33 to 45

MAURICE L. ROTHSCHILD

State at Jackson

MANDEL BROTHERS

a store of youth · a store of fashion · a store of moderate price* *Copyrighted

Mandel's Will Be Open All Day Saturday, and Every Saturday in August. Store Hours Tomorrow, 9 A. M. to 5 P. M.

Imagine! Shoes Inlaid with Parana Frogskin!

First Time at This Extremely Low Price!

$5.85

Just the Thing to Wear with New Autumn Clothes!

Your first thought will be—Parana frogskin is usually very expensive! That's true. In fact, the same imported skins would have cost you much more last season. Just 400 pairs at this low price! Black or brown pumps, straps and oxfords in the new Fall styles.

Women's Shoes—Fifth Floor—State.

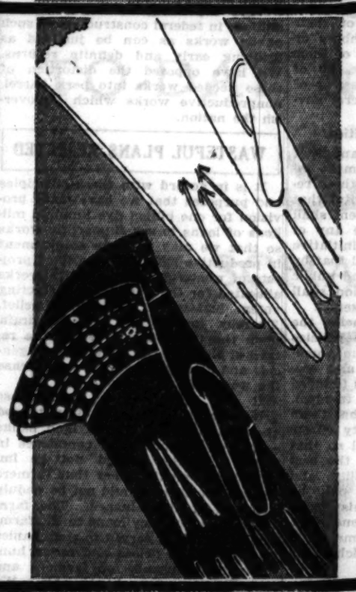

Short, for Swank! Closely Woven, for Wear! And Look at the Low Price!

Fall Gloves by Van Raalte

59c

A surprisingly small price for fine fabric gloves at the very beginning of the season! Many are double woven, too! Smartest Fall colors—black, brown and new dark beiges.

Mandel's Gloves—First Floor—State.

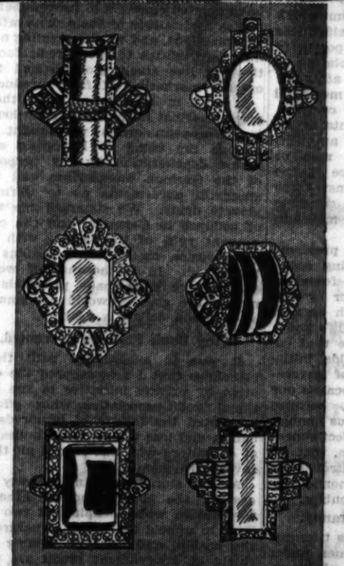

Carnelian! Chalcedony! Lapis! Chrysoprase! Onyx! Rose Quartz! Hematite! Marcasite!

Copies of Imports! Sterling Silver Set with Marcasite!

Sale! Rings $1

All Genuine Stones

The artistic patterns and fine quality one associates with much higher priced rings!

Mandel's Jewelry—First Floor—Wabash.

A $2.95 Value for $1

Hudnut Vanity

The popular double size, with loose powder compartment and paste rouge! You'll love the modern, wafer-thin "Deauville" case!

SATINMESH

Is an Amazing Cleanser, Astringent, Skin Food and Powder Base, All in One! $1

Apply this marvelous new liquid cleanser, feel it work . . . and in a few seconds your skin is immaculately clean, satin smooth, ready for powder—all in one operation!

Mandel's Toilet Goods—First Floor—State.

PRESIDENT HOOVER SAYS EIGHTEENTH AMENDMENT MUST BE CHANGED

LACKS UNITED PUBLIC SUPPORT IN PRESENT FORM

Each State Should Deal with Problem; No Saloons

Washington, D. C., Aug. 11.—[Special.]—In accepting the Republican nomination for President tonight Mr. Hoover said:

In accepting the great honor you have brought me I desire to speak so simply and so plainly that every man and woman in the United States who may hear or read my words cannot misunderstand.

The last three years have been a time of unparalleled economic calamity. They have been years of greater suffering and hardship than any which have come to the American people since the aftermath of the civil war. As we look back over these troubled years we realize that we have passed through two stages of dislocation and stress.

Speculation Runs Rife.

Before the storm broke we were steadily gaining in prosperity. Our wounds from the war were rapidly healing. Advances in science and invention had opened vast vistas of new progress. Being prosperous, we became optimistic—all of us. From optimism some of us went to overexpansion in anticipation of the future, and from overexpansion to reckless speculation.

In the soil poisoned by speculation grew those ugly weeds of waste, exploitation, and abuse of financial power. In this overproduction and speculative mania we marched with the rest of the world.

Then three years ago came retribution by the inevitable world-wide slump in consumption of goods, in prices, and employment. At that juncture it was the normal penalty for a reckless boom such as we have witnessed a score of times in our history. Through such depressions we have always passed safely after a relatively short period of losses, of hardship, and adjustment. We adopted policies in the government which were fitting to the situation. Gradually the country began to right itself. Eighteen months ago there was a solid basis for hope that recovery was in sight.

Blow from Abroad.

Then there came to us a new calamity, a blow from abroad of such dangerous character as to strike at the very safety of the republic. The countries of Europe proved unable to withstand the stress of the depression. The memories of the world had ignored the fact that the insidious diseases left by the great war had not been cured. The skill and intelligence of millions in Europe had been blotted out by battle, disease, and starvation. Stupendous burdens of national debts had been built up. Poisoned springs of political instability lay in the treaties which closed the war. Fears and hates held armaments to double those before the war. Governments were fallaciously seeking to build back by enlarged borrowing, by subsidizing industry and employment with taxes that slowly sapped the savings upon which industry must be rejuvenated and commerce solidly built.

Under these strains the financial systems of many foreign countries crashed one by one. New blows from decreasing world consumption of goods and from failing financial systems rained upon us. We are part of a world, the disturbance of whose remotest populations affects our financial system, our employment, our markets and prices of our farm products.

Thus, beginning 18 months ago, the world-wide storm rapidly grew to hurricane force and the greatest economic emergency in all history. Unexpected, unforeseen, and violent shocks with every month brought new dangers and new emergencies. Fear and apprehension gripped the hearts of our people in every village and city.

WORLD IN CHAOS

If we look back over the disasters of these three years we find that three-quarters of the population of the globe has suffered from the flames of revolution. Many nations have been subject to constant change and vacillation of government. Others have resorted to dictatorship or tyranny in desperate attempts to preserve some sort of social order.

I may pause for one short illustration of the character of one single destructive force arising from these causes which we have been compelled to meet. That was its effect upon our financial structure. Foreign countries, in the face of their own failures, not believing that we had the courage or ability to meet this crisis, withdrew from the United States over 2 billion 400 million dollars, including a billion in gold. Our own alarmed citizens withdrew over 1 billion 600 million dollars of currency from our banks into hoarding.

These actions, combined with the fears they generated, caused a shrinkage of credit available for conduct of industry and commerce by several times even these vast sums. Its visible expression was bank and business failures, demoralization of security and real property values, commodity prices, and employment. This was but one of the invading forces of destruction.

Two Courses Open.

Two courses were open. We might have done nothing. That would have been utter ruin. Instead, we met the situation with proposals to private business and the congress of the most gigantic program of economic defense and counterattack ever evolved in the history of the republic. We put it into action.

Our measures have repelled these attacks of fear and panic. We have maintained the financial integrity of our government. We have coöperated to restore and stabilize the situation abroad. As a nation we have paid every dollar demanded of us. We have used the credit of the government to aid and protect our institutions, public and private. We have provided methods and assurances that there shall be none to suffer from hunger and cold. We have instituted measures to assist farmers and home owners. We have created vast agencies for employment. Above all, we have maintained the sanctity of the principles upon which this republic has grown great.

In a large sense the test of success of our program is simple. Our people, while suffering great hardships, have been and will be cared for. In the long view our institutions have been sustained intact and are now functioning with increasing confidence of the future. As a nation we are undefeated and unafraid. Government by the people has not been defiled.

Credits Courage of People.

With the humility of one who by necessity has stood in the midst of this storm I can say with pride that the distinction for these accomplishments belongs not to the government or to any individual. It is due to the intrepid soul of our people. It is to their character, their fortitude, their initiative, and their courage that we owe these results.

We of this generation did not build the great ship of state. But the policies I have inaugurated have protected and aided its navigation in this storm. These policies and programs have not been partisan. I gladly give tribute to those members of the Democratic party in congress whose patriotic cooperation against factional and demagogic opposition has assisted in a score of great undertakings. I likewise give credit to Democratic as well as Republican leaders amongst our citizens for their coöperation and help.

A record of these dangers and these policies in the last three years will be set down in books. Much of it is of interest only to history. Our interest now is the future. I dwell upon these policies and problems only where they illustrate the questions of the day and our course in the future. As a government and as a people we still have much to do. We must continue the building of our measures of restoration. We must profit by the lessons of this experience.

GOVERNMENT AND PEOPLE

Before I enter upon a discussion of these policies I wish to say something of my conception of the relation of our government to the people and of the responsibilities of both, particularly as applied to these times. The spirit and devising of this government by the people was to sustain a dual purpose—on the one hand, to protect our people amongst nations and in domestic emergencies by great national power, and, on the other, to preserve individual liberty and freedom through local government.

The function of the federal government in these times is to use its reserve powers and its strength for the protection of citizens and local governments by support to our institutions against forces beyond their control. It is not the function of the government to relieve individuals of their responsibilities to their neighbors or to relieve private institutions of their responsibilities to the public, or of local government to the states, or of state governments to the federal government.

Must Accept Responsibilities.

In giving that protection and that aid the federal government must insist that all of them exert their responsibilities in full. It is vital that the programs of the government shall not compete with or replace any of them but shall add to their initiative and their strength. It is vital that by the use of public revenues and public credit in emergency the nation shall be strengthened and not weakened.

And in all these emergencies the crises and in all our future policies we must also preserve the fundamental principles of our social and economic system. That system is founded upon a conception of ordered freedom. The test of that freedom is that there should be maintained equality of opportunity to every individual so that he may achieve for himself the best to which his character, ability, and ambition entitle him. It is only by this release of initiative, this insistence upon individual responsibility, that we accrue the great sums of individual accomplishment which carry this nation forward.

Class Benefits Not Proper.

This is not an individualism which permits men to run riot in selfishness or to override equality of opportunity for others. It permits no violation of ordered liberty. In the race after the false gods of materialism men and groups have forgotten their country. Equality of opportunity contains no conception of exploitation by any selfish, ruthless, class minded men or groups. They have no place in the American system. As against these stand the guiding ideals and concepts of our nation. I propose to maintain them.

The solution of our many problems which arise from the shifting scene of national life is not to be found in haphazard experimentation or by revolution. It must be through organic development of our national life under these ideals. It must secure that cooperative action which builds initiative and strength outside of government. It does not follow, because our difficulties are stupendous, because there are some souls timorous enough to doubt the validity and effectiveness of our ideals and our system, that we must turn to a state controlled or state directed social or economic system in order to cure our troubles.

Not Liberalism But Tyranny.

That is not liberalism; it is tyranny. It is the regimentation of men under autocratic bureaucracy with all its extinction of liberty, of hope, and of opportunity. Of course, no man of understanding says that our system works perfectly. It does not. The human race is not perfect. Nevertheless, the movement of a true civilization is toward freedom rather than regimentation. This is our ideal.

Ofttimes the tendency of democracy in presence of national danger is to strike blindly, to listen to demagogues and slogans, all of which would destroy and would not save. We have refused to be stampeded into such courses. Ofttimes democracy elsewhere in the world has been unable to move fast enough to save itself in emergency.

There have been disheartening delays and failures in legislation and private action which have added to the losses of our people, yet this democracy of ours has proved its ability to act. Our emergency measures of the last three years form a definite strategy dominated in the background by these American principles and ideals, forming a continuous campaign waged against the forces of destruction on an ever widening or constantly shifting front.

Government Gives Leadership.

Thus, we have held that the federal government should in the presence of great national danger use its powers to give leadership to the initiative, the courage, and the fortitude of the people themselves; but it must insist upon individual, community, and state responsibility. That it should furnish leadership to assure the coördination and unity of all existing agencies, governmental and private, for economic and humanitarian action. That where it becomes necessary to meet emergencies beyond the power of these agencies by the creation of new government instrumentalities, they should be of such character as not to supplant or weaken, but rather to supplement and strengthen, the initiative and enterprise of the people. That they must, directly or indirectly, serve all the people. Above all, that they should be set up in such form that once the emergency is passed they can and must be demobilized and withdrawn, leaving our governmental, economic, and social structure strong and whole.

We have not feared boldly to adopt unprecedented measures to meet the unprecedented violence of the storm. But because we have kept ever before us these eternal principles of our nation, the American government in its ideals is the same as it was when the people gave the presidency into my trust.

We shall keep it so. We have resolutely rejected the temptation, under pressure of immediate events, to resort to those panaceas and short cuts which, even if temporarily successful, would ultimately undermine and weaken what has slowly been built and molded by experience and effort throughout these hundred and fifty years.

Leaders Called In.

It was in accordance with these principles that in the first stage of the depression I called the leaders of business and of labor and agriculture to meet with me and induced them, by their own initiative, to organize against panic with all its devastating destruction; to uphold wages until the cost of living was adjusted; to spread existing employment through shortened hours, and to advance construction work, public and private, against future need.

In pursuance of that same policy I each winter thereafter assumed the leadership in mobilizing all the voluntary and official organizations throughout the country to prevent suffering from hunger and cold, and to protect the million families stricken by drought. When it became advisable to strengthen the states who could not longer carry the full burden of relief to distress, I held that the federal government should do so through loans to the states and thus maintain the fundamental responsibility of the states. We stopped the attempt to turn this effort to the politics of selfish sectional demands. We kept it based upon human need.

It is in accordance with these principles that, in aid to unemployment, we are expending some six hundred millions in federal construction of such public works as can be justified as bringing early and definite returns. We have opposed the distortion of these needed works into pork barrel, nonproductive works which impoverish the nation.

WASTEFUL PLANS REJECTED

It is in accord with these principles and purposes that we have made provision for one billion five hundred millions of loans to self-supporting works so that we may increase employment in productive labor. We rejected projects of wasteful, nonproductive works allocated for the purpose of attracting votes instead of affording relief. Thereby instead of wasteful drain upon the taxpayer we secure the return of their cost to government agencies and at the same time we increase the wealth of the nation.

It was in accordance with these principles that we have strengthened the capital of the federal land banks—that on the one hand confidence in their securities should not be impaired, and on the other that farmers indebted to them should not be unduly deprived of their homes. The farm board by emergency loans to the farmers' coöperatives served to stem panics in agricultural prices and saved hundreds of thousands of farmers and their creditors from bankruptcy. We have created agencies to prevent bankruptcy and failure of their coöperative organizations, and we are erecting new instrumentalities to give credit facilities for live stock growers and the orderly marketing of farm products.

It was in accordance with these principles that in the face of the looming European crises we sought to change the trend of European economic degeneration by my proposal of the German moratorium and the standstill agreements as to German private debts. We stemmed the tide of collapse in Germany and the consequent ruin of its people, with its repercussion on all other nations of the world. In furtherance of world stability we have made proposals to reduce the cost of world armaments by a billion dollars a year.

Many Bank Failures Prevented.

It was in accordance with these principles that I first secured the creation by private initiative of the National Credit association, whose efforts prevented the failure of hundreds of banks, and loss to countless thousands of depositors who had loaned all their savings to them.

As the storm grew in intensity we created the Reconstruction Finance corporation with a capital of two billions to uphold the credit structure of the nation, and by thus raising the shield of government credit we prevented the wholesale failure of banks, of insurance companies, of building and loan associations, of farm mortgage associations, of live stock loan associations, and of railroads in all of which the public interest is paramount.

This disaster has been averted through the saving of more than 5,000 institutions and the knowledge that adequate assistance was available to tide others over the stress. This was done not to save a few stockholders, but to save twenty-five millions of American families, every one of whose very savings and employment might have been wiped out and whose whole future would have been blighted had these institutions gone down.

It was in accordance with these principles that we expanded the function and powers of the federal reserve banks that they might counteract the stupendous shrinkage of credit due to fear, to hoarding, and to foreign withdrawals.

HOME OWNERS GET RELIEF

It is in accordance with these principles that we are now in process of establishing a new system of home loan banks so that through added strength by coöperation in the building and loan associations, the savings banks, and the insurance companies we may relax the pressure of forfeiture upon home owners, and procure the release of new resources for the construction of more homes and the employment of more men.

It was in accordance with these principles that we have insisted upon a reduction of governmental expenses, for no country can squander itself to prosperity on the ruins of its taxpayers, and it was in accordance with these purposes that we have sought new revenues to equalize the diminishing income of the government in order that the power of the federal government to meet the emergency should be impregnable.

It is in accordance with these principles that we have joined in the development of a world economic conference to bulwark the whole international fabric of finance, monetary values, and the expansion of world commerce.

It is in accordance with these principles that I am today organizing the private industrial and financial resources of the country to coöperate effectively with the vast governmental instrumentalities which we have in motion, so that through their united and coördinated efforts we may move from defense to powerful attack upon the depression along the whole national front.

Programs in Action.

These programs, unparalleled in the history of depressions in any country and in any time, to care for distress, to provide employment, to aid agriculture, to maintain the financial stability of the country, to safeguard the savings of the people, to protect their homes, are not in the past tense—they are in action. I shall propose such other measures, public and private, as may be necessary from time to time to meet the changing situations and to further speed economic recovery. That recovery may be slow, but we will succeed.

And come what may, I shall maintain through all these measures the sanctity of the great principles under which the republic over a period of 150 years has grown to be the greatest nation on earth.

I should like to digress for one instant for an observation on the last three years which should exhilarate the faith of all Americans—that is the profound growth of the sense of social responsibility which this depression has demonstrated.

No government in Washington has hitherto considered that it held so broad a responsibility for leadership in such times. Despite hardships, the devotion of our men and women to those in distress is demonstrated by the national average of infant mortality, general mortality, and sickness, which are less today than in times of prosperity. For the first time in the history of depressions, dividends, profits, and cost of living have been reduced before wages have suffered. We have been more free from industrial conflict through strikes and lockouts and all forms of social disorder than even in normal times. The nation is building the initiative of men toward new fields of social coöperation and endeavor.

OTHER NATIONAL POLICIES

So much for the great national emergency and the principles of government for which we stand and their application to the measures we have taken.

There are national policies wider than the emergency, wider than the economic horizon. They are set forth in our platform. Having the responsibility of this office, my views upon them are clearly and often set out in the public record. I may, however, summarize some of them.

1. I am squarely for a protective tariff. I am against the propsal of "a competitive tariff for revenue" as advocated by our opponents. That would place our farmers and our workers in competition with peasant and sweated labor products.

2. I am against their proposals to destroy the usefulness of the bipartisan tariff commission, the establishment of whose effective powers we secured during this administration, twenty-five years after it was first advocated by President Theodore Roosevelt. That instrumentality enables us to correct any injustice and to readjust the rates of duty to shifting economic change without constant tinkering and orgies of log rolling in congress. If our opponents will descend from vague generalizations to any particular schedule, if it be higher than necessary to protect our people or insufficient for their protection, it can be remedied by this bipartisan commission.

Against Debt Cancellation.

3. My views in opposition to cancellation of war debts are a matter of detailed record in many public statements and a recent message to the congress. They mark a continuity of that policy maintained by my predecessors. I am hopeful of such drastic reduction of world armament as will save the taxpayers in debtor countries a large part of the cost of their payments to us. If for any particular annual payment we were offered some other tangible form of compensation, such as the expansion of markets for American agriculture and labor and the restoration and maintenance of our prosperity, then I am sure our citizens would consider such a proposal. But it is a certainty that these debts must not be canceled or the burdens transferred to our people.

4. I insist upon an army and navy of a strength which guarantees that no foreign soldier will land on American soil. That strength is relative to other nations. I favor every arms reduction which preserves that relationship.

5. I favor rigidly restricted immigration. I have by executive direction, in order to relieve us of added unemployment, already reduced the inward movement to less than the outward movement. I shall adhere to that policy.

FOR AID TO RAILROADS

6. I have repeatedly recommended to the congress a revision of the railway transportation laws, in order that we may create greater stability and greater assurance of vital service in all our transportation. I shall persist in it.

7. I have repeatedly recommended the federal regulations of interstate power. I shall persist in that. I have opposed the federal government undertaking the operation of the power business. I shall continue that opposition.

8. I have for years supported the conservation of national resources. I have made frequent recommendations to the congress in respect thereto, including legislation to correct the waste and destruction of these resources through the present interpretations of the anti-trust law.

9. This depression has exposed many weaknesses in our economic system. There have been exploitation and abuse of financial power. We will fearlessly and unremittingly reform such abuses. I have recommended to the congress the reform of our banking laws. Unfortunately this legislation has not yet been enacted. The American people must have protection from insecure banking through a stronger system. They must be relieved from conditions which permit the credit machinery of the country to be made available without adequate check for wholesale speculation in securities with ruinous consequences to millions of our citizens and to national economy. I recommended to the congress emergency relief for depositors in closed banks. For seven years I have repeatedly warned against private loans abroad for nonproductive purposes. I shall persist in those matters.

Insists on Balanced Budget.

10. I have insisted upon a balanced budget as the foundation of all public and private financial stability and of all public confidence. I shall insist on the maintenance of that policy. Recent increases in revenues, while temporary, should be again examined, and if they tend to sap the vitality of industry and thus retard employment they must be revised.

11. The first necessity of the nation, the wealth and income of whose citizens has been reduced, is to reduce expenditures on government—national, state, and local. It is the relief of taxes from the backs of men which liberates their powers. It is through lower expenditures that we get lower taxes. This must be done.

Considerable reduction in federal expenditures has been attained. If we except those extraordinary expenditures imposed upon us by the depression it will be found that the federal government is operating for $200,000,000 less annually today than four years ago. The congress rejected recommendations from the administration which would have saved an additional $150,000,000 this fiscal year. The opposition leadership insisted, as the price of vital reconstruction legislation and over my protest, upon adding $300,000,000 of costs to the taxpayer through public works inadvisable at this time.

I shall repeat my proposals for economy. The opposition leadership in the house of representatives in the last four months secured passage by the house of $3,000,000,000 in such raids. They have been stopped. I shall continue to oppose raids upon the federal treasury.

Asks Government Reorganization.

12. I have repeatedly for seven years urged the congress either themselves to abolish obsolete bureaus and commissions and to reorganize the whole government structure in the interest of economy or to give some one the authority to do so. I have succeeded partially in securing authority, but I regret that no substantial act under it is to be effective until approved by the next congress.

13. With the collapse in world prices and depreciated currencies the farmer was never so dependent upon his tariff protection for recovery as he is at the present time. We shall hold to that. We have enacted many measures of emergency relief to agriculture. They are having effect. I shall keep them functioning until the strain is passed. The original purpose of the farm board was to strengthen the efforts of the farmer to establish his own farmer owned, farmer controlled marketing agencies. It has greatly succeeded in this purpose, even in these times of adversity. The departure of the farm board from its original purpose by making loans to farmers' coöperatives to preserve prices from panic served the emergency, but such action in normal times is absolutely destructive to the farmers' interests.

We still have vast problems to solve in agriculture. No power on earth can restore prices except by restoration of general recovery and markets. Every measure we have taken looking to general recovery is of benefit to the farmer. There is no relief to the farmer by extending government bureaucracy to control his production and thus curtail his liberties, nor by subsidies that bring only more bureaucracy and ultimate collapse. I shall oppose them.

LOWER TAXES BEST RELIEF

The most practicable relief to the farmer today aside from the general economic recovery is a definite program of readjustment and coördination of national, state, and local taxation which will relieve real property, especially the farms, from unfair burdens of taxation which the current readjustment in values has brought about. To that purpose I propose to devote myself.

14. I have always favored the development of rivers and harbors and highways. These improvements have been greatly expedited. We shall continue that work to completion. After 20 years of discussion between the United States and the great nation to the north I have signed a treaty for the construction of the Great Lakes-St. Lawrence seaway. That treaty does not injure the Chicago to the gulf waterway, the work upon which, together with the whole Mississippi system, I have expedited and in which I am equally interested. We shall undertake this great seaway, the greatest public improvement upon our continent, with its consequent employment of many men as quickly as the treaty is ratified.

15. Our views upon sound currency require no elucidation. They are indelibly a part of Republican history and policies. We have affirmed them by preventing the Democratic majority in the house from effecting wild schemes of uncontroled inflation.

16. I have furnished to the congress and to the states authoritative information upon the urgent need of reorganization of law enforcement agencies, the courts and their procedure, that we may reduce the lawlessness and crime in the country. I have recommended specific reforms to the congress. I shall again press this necessity.

Prison Reform Measures.

17. Upon my recommendations the congress has enacted the most extensive measures of prison reform of two generations. As a result, and despite the doubling of the number of persons under federal restraint in three years, we are today returning them to society far better fitted for citizenship.

18. There are many other important subjects fully set forth in the platform and in my public statements in the past.

19. The leadership of the federal government is not to be confined to economic and international questions. There are problems of the home, of education of children, of citizenship, the most vital of all to the future of the nation. Except in the case of aid to states, which I have recommended for stimulation of the protection and health of children, they are not matters of legislation. We have given leadership to the initiative of our people for social advancement through organization against illiteracy, through the White House conferences on protection and health of children, through the national conference on home ownership, through stimulation to social and recreational agencies. These are the visible evidences of spiritual leadership by government. They will be continued and constantly invigorated.

20. My foreign policies have been devoted to strengthening the foundations of world peace. We inaugurated the London naval treaty, which reduced arms and limited the ratios between the fleets of the three powers. We have made concrete proposals at Geneva to reduce armaments of the world by one-third. It would save the taxpayers of the world a billion a year. It would save us over $200,000,000 a year. It would reduce fear and danger of war. We have expanded the arbitration of disputes.

Promotion of Peace.

I have recommended joining the world court under proper reservations, preserving our freedom of action. We have given leadership in transforming the Kellogg-Briand pact from an inspiring outlawry of war to an organized instrument for peaceful settlements backed by definite mobilization of world public opinion against aggression. We shall, under the spirit of that pact, consult with other nations in times of emergency to promote world peace. We shall enter no agreements committing us to any future course of action or which call for use of force to preserve peace.

Above all, I have projected a new doctrine into international affairs, the doctrine that we do not and never will recognize title to possession of territory gained in violation of the peace pacts. That doctrine has been accepted by all the nations of the world on a recent critical occasion, and within the last few days has been accepted again by all the nations of the western hemisphere. That is public opinion made tangible and effective.

This world needs peace. It must have peace with justice. I shall continue to strive unceasingly, with every power of mind and spirit, to explore every possible path that leads toward a world in which right triumphs over force, in which reason rules over passion, in which men and women may rear their children not to be devoured by war, but to pursue in safety the nobler arts of peace.

I shall continue to build on that design.

THE LIQUOR TRAFFIC

Across the path of the nation's consideration of these vast problems of economic and social order there has arisen a bitter controversy over the control of the liquor traffic. I have always sympathized with the high purpose of the eighteenth amendment and I have used every power at my command to make it effective over the entire country. I have hoped it was the final solution of the evils of the liquor traffic against which our people have striven for generations. It has succeeded in great measure in those many communities where the majority sentiment is favorable to it. But in other and increasing number of communities there is a majority sentiment unfavorable to it. Laws opposed by majority sentiment create resentment which undermines enforcement and in the end produces degeneration and crime.

Our opponents pledge the members of their party to destroy every vestige of constitutional and effective federal control of the traffic. That means over large areas the return of the saloon system with its corruption, its moral and social abuse which debauched the home, its deliberate interference with those states endeavoring to find honest solution, its permeation of political parties, and its pervasion of legislatures, which even touched at the capital of the nation. The eighteenth amendment smashed that régime as by a stroke of lightning. I cannot consent to the return of that system.

Grave Abuses Grow Up.

At the same time we must recognize the difficulties which have developed in making the eighteenth amendment effective and that grave abuses have grown up. In order to secure the enforcement of the amendment under our dual form of government the constitutional provision called for concurrent action on one hand by the state and local authorities and on the other by the federal government. Its enforcement requires independent but coincident action of both agencies. An increasing number of states and municipalities are proving themselves unwilling to engage in such enforcement. Due to these forces there is in large sections an increasing illegal traffic in liquor. But worse than this, there has been in those areas a spread of disrespect not only for this law but for all laws, grave dangers of practical nullification of the constitution, a degeneration in municipal government and an increase in subsidized crime and violence. I cannot consent to the continuation of this régime.

I refuse to accept either of these destinies, on the one hand to return to the old saloon with its political and social corruption, or on the other to endure the bootlegger and the speakeasy with their abuses and crime. Either is intolerable. These are not the ways out.

MUST BE SOME SOLUTION

Our objective must be a sane solution, not a blind leap back to old evils. Moreover, such a step backward would result in a chaos of new evils never yet experienced, because the local systems of prohibitions and controls which were developed over generations have been in large degree abandoned under the amendment.

The Republican platform recommends submission of the question to the states that the people themselves may determine whether they desire a change, but insists that this submission shall propose a constructive and not a destructive change. It does not dictate to the conscience of any member of the party.

The first duty of the President of the United States is to enforce the laws as they exist. That I shall continue to do to the utmost of my ability. Any other course would be the abrogation of the very guaranties of liberty itself.

The constitution gives the President no power or authority with respect to changes in the constitution itself; nevertheless my countrymen have a right to know my conclusions upon this matter. They are clear and need not be misunderstood. They are based upon the broad facts I have stated, upon my experience in this high office, and upon the deep conviction that our purpose must be the elimination of the evils of this traffic from this civilization by practical measures.

Change Is Necessary.

It is my belief that in order to remedy present evils a change is necessary by which we resummon a proper share of initiative and responsibility which the very essence of our government demands shall rest upon the states and local authorities. That change must avoid the return of the saloon.

It is my conviction that the nature of this change, and one upon which all reasonable people can find common ground, is that each state shall be given the right to deal with the problem as it may determine, but subject to absolute guarantees in the constitution of the United States to protect each state from interference and invasion by its neighbors, and that in no part of the United States shall there be a return of the saloon system, with its inevitable political and social corruption and its organized interference with other states.

American statesmanship is capable of working out such a solution and making it effective.

DISCUSSES UNEMPLOYMENT

My fellow citizens, the discussion of great problems of economic life and of government often seems abstract and cold. But within their right solution lies the happiness and hope of a great people. Without such solution all else is mere verbal sympathy.

Today millions of our fellow countrymen are out of work. Prices of the farmers' products are below a living standard. Many millions more who are in business or hold employment are haunted by fears for the future. No man with a spark of humanity can sit in my place without suffering from the picture of their anxieties and hardships before him day and night. They would be more than human if they were not led to blame their condition upon the government in power. I have understood their sufferings and have worked to the limits of my strength to produce action that would really help them.

Much remains to be done to attain recovery. The emergency measures now in action represent an unparalleled use of national power to relieve distress, to provide employment, to serve agriculture, to preserve the stability of the government, to maintain the integrity of our institutions.

Perseverance to Win Out.

Our policies prevent unemployment caused by floods of imported goods and laborers. Our policies preserve peace. They embrace coöperation with other nations in those fields in which we can serve. With patience and perseverance these measures will succeed.

Despite the dislocation of economic life our great tools of production and distribution are more efficient than ever before; our fabulous natural resources, our farms, our homes, our skill are unimpaired. From the hard won experience of this depression we shall build stronger methods of prevention and stronger methods of protection to our people from the abuses which have become evident. We shall march to far great accomplishment.

With united effort we can and will turn the tide toward the restoration of business, employment, and agriculture. It will call for the utmost devotion and wisdom. Every reserve of American courage and vision must be called upon to sustain us and to plan wisely for the future.

Depends on American Spirit.

Through it all our first duty is to preserve unfettered that dominant American spirit which has produced our enterprise and individual character. That is the bedrock of the past and that is the guaranty of the future. Not regimented mechanisms but free men is our goal. Herein is the fundamental issue. A representative democracy, progressive and unafraid to meet its problems, out meeting them upon the foundations of experience and not upon the wave of emotion or the insensate demands of a radicalism which grasps at every opportunity to exploit the sufferings of a people.

With these courses we shall emerge from this great national strain with our American system of life and government strengthened. Our people will be free to reassert their energy and enterprise in a society eager to reward in full measure those whose industry serves its well-being. Our youth will find the doors of equal opportunity still open.

The problems of the next few years are not only economic. They are also moral and spiritual. The present check to our material success must deeply stir our national conscience upon the purposes of life itself. It must cause us to revalue and reshape our drift from materialism to a higher note of individual and national ideals.

Would Apply Moral Ideals.

Underlying every purpose is the spiritual application of moral ideals which are the fundamental basis of happiness in a people. This is a land of homes, churches, schoolhouses, dedicated to the sober and enduring satisfactions of family life and the rearing of children in an atmosphere of ideals and religious faith. Only with these high standards can we hold society together, and only from them can government survive or business prosper. They are the sole insurance to the safety of our children and the continuity of the nation.

If it shall appear that while I have had the honor of the presidency I have contributed the part required from this high office to bringing the republic through this dark night and if in my administration we shall see the break of dawn to a better day I shall have done my part in the world. No man can have a greater honor than that.

I have but one desire. That is to see my country again on the road to prosperity which shall be more sane and lasting through the lesson of experience, to see the principles and ideals of the American people perpetuated.

He "Rests His Case."

I rest the case of the Republican party on the intelligence and the just discernment of the American people. Should my countrymen again place upon me the responsibilities of this high office I shall carry forward the work of reconstruction. I shall hope long before another four years have passed to see the world prosperous and every American home again in the sunshine of genuine progress and genuine prosperity. I shall seek to maintain untarnished and unweakened those fundamental traditions and principles upon which our nation was founded and upon which it has grown. I shall invite and welcome the help of every man and woman in the preservation of the United States for the happiness of its people. This is my pledge to the nation and to Almighty God.

Highlights of Hoover's Speech

Washington, D. C., Aug. 11.—(AP)—Here are some highlights in President Hoover's speech of acceptance:

The Republican platform . . . insists that (prohibition) submission shall propose a constructive and not a destructive change. . . . It is my belief that in order to remedy present evils a change is necessary. . . . That change must avoid the return of the saloon.

With united effort we can and will turn the tide toward the restoration of business, employment, and agriculture.

Not regimented mechanisms but free men is our goal.

I shall invite and welcome the help of every man and woman in the preservation of the United States for the happiness of its people.

I am today organizing the private industrial and financial resources of the country to co-operate effectively with the vast governmental instrumentalities which we have in motion, so . . . we may move from defense to powerful attack upon the depression. . . .

These programs . . . are not in the past tense—they are in action. I shall propose such other measures . . . as may be necessary from time to time to meet the changing situations. . . .

For the first time in the history of depressions, dividends, profits, and cost of living have been reduced before wages have suffered.

We have been more free from industrial conflict through strikes and lockouts and all forms of social disorder than even in normal times.

I am hopeful of such drastic reduction of world armament as will save the taxpayers in debtor countries a large part of the cost of their payments to us.

Our measures have repelled . . . attacks of fear and panic. We have maintained the financial integrity of our government. . . . Above all, we have maintained the sanctity of the principles upon which this republic has grown great.

Government by the people has not been defiled.

In the race after the false gods of materialism men and groups have forgotten their country. Equality of opportunity contains no conception of exploitation by any selfish, ruthless, class-minded men or groups. They have no place in the American system.

The solution of our many problems which arise from the shifting scene of national life is not to be found in haphazard experimentation or by revolution.

Ofttimes the tendency of democracy in presence of national danger is to strike blindly, to listen to demagogues and slogans, all of which would destroy and would not save. We have refused to be stampeded into such courses.

This world needs peace. It must have peace with justice.

We shall enter no (foreign) agreements committing us to any future course of action or which call for use of force to preserve peace.

Despite the dislocation of economic life our great tools of production and distribution are more efficient than ever before.

With the humility of one who by necessity has stood in the midst of this (economic) storm, I can say with pride that the distinction for these accomplishments belongs not to the government or to any individual. It is due to the intrepid soul of our people.

I have but one desire; that is, to see my country again on the road to prosperity which shall be more sane and lasting through the lesson of experience. . . .

I rest the case of the Republican party on the intelligence and the just discernment of the American people. Should my countrymen again place upon me the responsibilities of this high office I shall carry forward the work of reconstruction.

MRS. ELLA A. BOOLE NOT A CANDIDATE FOR RE-ELECTION

Seattle, Wash., Aug. 11.—(AP)—Mrs. Ella A. Boole announced today on the eve of the national convention of the Women's Christian Temperance union here that she would not be a candidate for reëlection as national president.

She has been president seven years and said she felt that her work as head of the union's federated societies in fifty-two nations will take all her time.

Mrs. Boole's present term does not expire until Nov. 1, and the convention may not accept her decision to retire, other temperance leaders said.

Mrs. Ida B. Wise-Smith of Des Moines, Ia., president of her state organization and vice president of the National W. C. T. U., was said to be next in line in the event Mrs. Boole is not reëlected.

HOOVER DEMANDS DRY LAW CHANGE WITHOUT SALOON

Favors Modification of the 18th Amendment.

[Continued from first page.]

ment create resentment which undermines enforcement and in the end produces degeneration and crime," President Hoover concluded the paragraph.

Senator Simeon Fess' smile suddenly vanished. The wets in the audience cheered madly.

There must be no return of the saloon. Again the dry smiles beamed. Dry voices chorused praise.

Now It's Moist Approval.

But present conditions cannot be allowed to go on. Moist approval again.

The President reiterated it. This was his stand, he explained.

"A change is necessary by which we resummon a proper share of initiative and responsibility which the very essence of our government demands shall rest upon the state and local authorities, but—"

There was emphasis on that "but."

"But that change must avoid the return of the saloon."

States must be given the right to deal with the problem as they see fit. Then again that "but."

"But subject to absolute guarantees in the constitution of the United States to protect each state from interference and invasion by its neighbors, and that in no part of the United States shall there be a return of the saloon system," he went on.

And Both Sides Cheer.

As between the two parts of that sentence it seemed somehow that a bit more enthusiasm accompanied the part following the "but"—the part retaining in the federal government essential supervision over liquor.

At the end of it both sides cheered. Not too lustily, perhaps; for there were other storms brewing besides these that swept over the august hall where the Daughters of the American Revolution hold their solemn conclaves.

The presidential remarks on prohibition stirred up a whirlwind in dry circles, with the extreme drys, as represented by the big national organizations, out on a limb in the gale. They must choose between two candidates, both of whom would take liberties with their cherished amendment. Whether the leading drys will attempt to knife President Hoover by putting up a third candidate remained uncertain tonight, although indications were that the more conservative would stick with him.

On the other hand it was believed that many of the wringing wets among the Republicans also would be unsatisfied, believing that Mr. Hoover had not gone far enough.

Reports His Stewardship.

Prohibition, of course, was only one chapter—although the most exciting one—of the address in which the President reported on his stewardship to the faithful G. O. P. who had elected him once and who now sought to give him a second four years in Washington.

It was the story of the principles of the remedies he has applied during three years of bitter depression and an exposition of the policies he will adhere to if reelected in an endeavor to bring the nation back to an even keel.

The President asserted that the administration today had taken the offensive against the depression upon every front in the belief that while the ultimate recovery may be slow it is certain. He promised to work for tax reduction if the recent tax bill tends to stifle industry, to oppose repudiation by the allied powers of the eleven billions of war debts owed this country, and "to preserve unfettered that dominant American spirit which has produced our enterprise and individual character."

His Stand on Debts.

On debts the President opened the door for reducing the annual payments of nations offering "some tangible form of compensation—such as the expansion of markets for American agriculture and the restoration and maintenance of our prosperity."

Said he, "The debts must not be canceled or the burdens transferred to our people."

The audience approved of that last sentiment.

And it approved, too, and even more vociferously, of the President when he struck out at his Democratic opponents in the national race.

He struck out at Democratic Candidate Roosevelt—but without naming him—with words of warning against listening to demagogues and experimenting with democracy. He whacked Speaker Garner and his vice presidential pretensions by telling how the Democrats in the house had tried to put over "pork barrel" relief legislation in order to attract votes and meet selfish sectional demands.

He pounded the "progressives" and their "power trust" issue, and used both fists in striking at radical theories which would lead to an exchange of republicanism for collectivism.

"That is not liberalism; it is tyranny," said the President.

And again, "it is not the function of the government to relieve individuals of their responsibilities to their neighbors or to relieve private institutions of their responsibilities to the public or of local governments to the states or of state governments to the federal government."

Mr. Hoover Smiles.

It was a satisfying audience for a Republican President and candidate to talk to. It changed Mr. Hoover's usual serious expression into one of smiles.

In the boxes, on the stage, scattered through the crowd were the elite of Republicanism. There was sad faced Ambassador Mellon, Chicago's Silas H. Strawn, Secretaries Hurley and Doak, and rambunctious Senator Moses.

Mabel Willebrandt wore an actual curl drooping down the back of her neck.

Alice Roosevelt Longworth was in black with a lorgnette. Sitting next was her half-sister, Mrs. Ethel Roosevelt Derby.

There were more women than men present. Many were dressed in evening gowns. Scattered about were a goodly number of colored folk, and it was not always easy to tell a sun tanned socialite back from one tanned more fundamentally.

The marine band in their scarlet coats played.

There was a cheer, the first of the evening, as a frail, distinguished figure in black chiffon walked upon the stage on the arm of Secretary of State Stimson. The crowd surged to its feet to greet the widow of "T. R." She waved back perky greetings, and again there was a cheer as Lawrence Richey, presidential secretary, placed in her arms a huge bouquet of red roses, the gift of the President and Mrs. Hoover.

The President and Mrs. Hoover entered together. He in blue coat, white flannel trousers, white shoes; she in powder blue chiffon, with puffed sleeves and a ruffled skirt.

The Rt. Rev. James E. Freeman, Episcopal bishop of Washington, pronounced the invocation. Everett Sanders, the new chairman of the Republican national committee, informed the audience why they were there.

Representative Bertrand H. Snell of New York, as chairman of the recent national convention, did the job of telling the President that the Republicans had named Herbert Hoover to run again.

Mr. Hoover was the one man in the country fit to "lead, to serve, to save."

The 4,000 concurred loudly, and the President's speech followed.

No Comment from Albany.

Albany, N. Y., Aug. 11.—(AP)—It was indicated at the executive mansion that Gov. Roosevelt would have no comment tonight on President Hoover's acceptance speech.

Hoover's Prohibition Stand Surprises Some Chicagoans

A host of Chicagoans apparently listened to the broadcast last night of President Hoover's speech accepting renomination from the Republican party.

Many prominent citizen, including a number of Republican leaders who went to Washington for the ceremonies, were out of the city but telephone calls from THE TRIBUNE indicated that nearly all of those who were at home sat before their loud speakers while the President was on the air.

This was found true of both wets and drys, Republicans and Democrats. Their views on the speech at its conclusion varied on many points but there was a general agreement that Mr. Hoover was "wetter" in his declaration than had been expected.

Some of these opinions on his utterances concerning the liquor problem follow:

Charles G. Dawes, former Vice President—To me it was an able and effective speech. I agree with him in his position on all points. Further than that, I do not care to be quoted at this time.

Col. Ira L. Reeves, western director of the Crusaders—I was a little surprised that the President spoke as frankly as he did. He has gone considerably further than the party platform did, and he certainly is not so ambiguous as the platform was. Lacking the complete facts at this time, the Crusaders have not gone on record yet for either party. The board of trustees, composed of representatives from all parts of the country, is to meet in Cleveland tomorrow to consider a choice. I am leaving for there tonight.

Alonzo E. Wilson, national field director, American Business Men's Prohibition Foundation—The statement by President Hoover is a direct challenge to those who do not favor retention of the eighteenth amendment unchanged, to produce a method of state liquor control which would definitely guarantee full protection to those states which wish to retain the benefits of national prohibition. He voices his belief that it has been in those territories which have been unwilling to enforce the eighteenth amendment that the most general disrespect for law has resulted. His main demand is a plan which would provide further sharing of responsibility in the administration of this control. His address gives definite assurance that he is not willing to see a backward step taken. I believe the drys of America can trust in his leadership.

Mrs. William L. Gourley, chairman of the law observance committee, Illinois Federation of Women's clubs—Our organization is strictly nonpartisan and its officers must refrain from commenting upon President Hoover's speech, or upon the stand of the Democratic party with respect to prohibition. However, at our general convention in Seattle last June, we indorsed, by resolution, the eighteenth amendment, as we have done each year, and we do not favor its revision.

Dr. John Thompson, pastor, First Methodist Episcopal church—President Hoover's statement on prohibition was a clear exposition of the plank in the Republican party's platform on that subject. Both the Cyclopic drys and the fanatical wets should recognize his reasonable position. The prohibition stand of the Republican party is a moral continent ahead of the Democratic plank calling for outright repeal, for it will give the people a chance for continued education and progress under the direction of the federal government.

[Dr. Thompson was reminded that President Hoover had gone a step farther than the Republican party platform in so far as he committed himself to a change in the eighteenth amendment. This part of the speech was read to him, and Dr. Thompson said: "I didn't hear that part of it. He may have hurt himself there."]

Dr. Walter Dill Scott, president of Northwestern university—I am very much in favor of President Hoover's policies in regard to prohibition. As far as placing the matter in the hands of the various states is concerned I am in favor of letting the people know what they are going to get before they get it. I regard President Hoover as our national leader, and he is the only national leader who has increased in popularity among his people during this time of depression. My reaction to his speech might be summed up in six words: Candid, definite, wise, complete, inspiring, and effective.

Mrs. Leslie Wheeler, Illinois cochairman of the Women's National Organization for Prohibition Reform—I did not hear the President mention the word repeal. Nor did I hear him say he would recommend to congress anything in the way of a change. I was pleased, however, and agreeably surprised, with his admission that the prohibition law has failed and must be changed.

George W. Rossetter, president of the Chicago Association of Commerce—The attitude of the President on the prohibition question suited me all right. I believe there should be and that there is a change coming in the manner of dealing with the liquor question. I am in line with President Hoover's policy of leaving prohibition up to the states and opposing the return of the saloon. I thought the speech was strong and vigorous.

So far as could be learned all the W. C. T. U. officials, ordinarily available at the national headquarters in Evanston, were attending the national convention in Seattle. Dr. George B. Safford of the Anti-Saloon league is in Michigan. Ralph M. Shaw of the Association Against the 18th amendment is in California. Both Senator Otis F. Glenn and James Hamilton Lewis were out of the city. So was Miss Jane Addams.

WHAT NATION'S PRESS THINKS OF HOOVER SPEECH

Stand on Dry Law Draws Most Comment.

Comment of newspapers on President Hoover's acceptance speech follows:

ATLANTA CONSTITUTION—The President gives credit for such benefits as have accrued from relief legislation to "the soul of the people," and then unblushingly takes the glory to himself by saying in effect, "I did it."

BALTIMORE SUN—Now the great decision is made. Mr. Hoover gives the west the soup, the tenderloin steak, the vegetables and the bread and butter, and he gives the drys the pretty cream puff. Putting aside all the rather verbose declarations of exalted purpose and exalted resolution, President Hoover's actual position is very close to that taken four years ago by Alfred E. Smith.

BOSTON HERALD—If the nation were to hold a referendum tomorrow on the question of outright repeal or a new amendment giving all the advantages of repeal plus absolute protection against the saloon, we think there would be an overwhelming majority in favor of the President's safeguarding amendment.

INDIANAPOLIS STAR—No one can ponder his words without a feeling that the President has performed a very great service to the country in its hour of distress; that he knows what he is doing and has the courage and determination to do his duty as he sees it.

LOUISVILLE COURIER JOURNAL—In the categorical statement of what he stands for Mr. Hoover is plain spoken and clear, but when he touches the issue of prohibition he is as murky as his platform. The only thing new in his discussion of the subject is his revelation of his personal realization of the rottenness of the present prohibition abortion.

NEW YORK HERALD TRIBUNE—Mr. Hoover's record, in short, is his platform. It speaks volumes alike for the integrity of Mr. Hoover's political philosophy and for the consistency and sincerity of his acts that the country has no doubts as to his position upon any major problem. The one exception has been prohibition, and in this speech Mr. Hoover has gone far to meet his critics. . . .

For Mr. Hoover the advance is striking. In going beyond the Chicago platform and urging as his personal view the adoption of a new amendment returning to the states the right to deal with the problem as they shall determine, he places the end of national prohibition beyond the realm of debate.

NEW YORK TIMES—For the present it must suffice to say that the whole address is exceptionally well written and impressive, though the passage about prohibition will necessarily be taken as of overshadowing importance, witnessing as it does to Mr. Hoover's willingness to change his mind, for good reason shown, and to respond to the needs of the hour and the impatient demands of the great body of our citizens.

PHILADELPHIA INQUIRER—We find the President on the side of liquor control by the individual states, with no restrictions except the outlawry of the saloon and federal aid to a dry commonwealth to prevent interference from wet states. His position is far saner than that of his Democratic opponents. They profess abhorrence of the saloon, but decline to go farther than express a pious hope that a wet state will not sanction its return.

PORTLAND OREGONIAN — Mr. Hoover's summation of administration accomplishments is an impressive and impregnable fortress. As for prohibition, the difference between the two parties is now one of detail rather than of principle. The only prospect of combat is over the comparative literality of party proposals for departing from the eighteenth amendment.

RICHMOND, VA., TIMES DISPATCH—Great today is the mourning in the strongholds of the drys. The Democratic party with its courageous demand for repeal of the 18th amendment brought prohibition to its knees. President Hoover with a bravery greater than that of his party platform builders, supplies the coup de grace in his acceptance speech. Prohibition is as good as dead.

SAN FRANCISCO CHRONICLE—This is Hoover's masterpiece. Only those too angry or too prejudiced either to read it, or to think when they have read it, will describe it as "indefinite." The President evades neither half of the question. He is not only for the submission of the question to the people, but is for the passage of an amendment making a great change in our policy.

PROHIBITION ATTITUDE BY PRESIDENT WINS WET AND DRY PRAISE

Washington, D. C., Aug. 11.—[Special.]—President Hoover's proposal that the prohibition problem be returned to the states for individual solution, but with a constitutional mandate against the return of the saloon won immediate endorsement from Republican wets and drys interviewed tonight but left the professional drys speechless.

Senator Simeon D. Fess of Ohio, former chairman of the Republican national committee and militant champion of the prohibition cause to the end, asserted Mr. Hoover's proposal would be accepted by the vast majority of "sane thinking people" and would open the way for the "ultimate elimination of the evils of the liquor traffic."

Representative Carl R. Chindblom [Rep., Ill.], a former dry stalwart, said Mr. Hoover's stand for an end of the present system of national prohibition swept away the last vestige of opposition to the adoption of a resolution repealing the 18th amendment immediately after congress reconvenes in December.

While Republican drys of the diehard order thus were climbing in the modified repeal band wagon such professional drys as Dr. Daniel C. Poling, crusading prohibitionist, and Dr. Edwin C. Dinwiddie fled behind a policy of tight lipped silence until their organizations have decided what their position will be.

Dr. Poling, chairman of the allied forces for prohibition, called a meeting of his organization tomorrow afternoon to determine whether his organization will indorse President Hoover.

Senator Robert J. Bulkley [Dem., O.] praised the President's declaration for a change, but scouted his proposal for constitutional provision against return of the saloon. He described Mr. Hoover's speech as "a startlingly frank and complete admission of the futility of prohibition." He predicted, however, that enforcement difficulties would only be multiplied by a federal law against the saloon.

Republican wets and drys reached tonight said:

Senator Reed Smoot [Utah], dry—The whole statement, including prohibition, was to the point, simply stated, and just what was needed.

Andrew W. Mellon, ambassador to Great Britain—It was a masterly treatment of all subjects. It left no uncertainty.

Charles Hilles, national committeeman from New York—A great state paper.

Edith Nourse Rogers, members of congress from Massachusetts—A fine public statement and the only proper way to handle the problem.

Secretary of the Treasury Ogden L. Mills—A fine speech.

Secretary of War Patrick Hurley—A splendid and courageous address.

SPECIAL ADVISORY BOARD APPOINTED TO AID R. F. C. LOANS

[Chicago Tribune Press Service.]

Washington, D. C., Aug. 11.—[Special.]—A special advisory board of prominent engineers was appointed today by the Reconstruction Finance corporation to pass on the merits of "self-liquidating" projects for which states, municipalities and private organizations are seeking loans from the corporation.

No loans for the financing of "self-liquidating" projects have yet been announced by the corporation, although a flood of applications are said to be pending. It was thought that with the appointment of the new advisory board, the corporation will at once begin to make loans under the self-liquidating project section of the relief bill, which broadened the borrowing powers of the corporation to provide $1,500,000,000 for such advances.

WIFE, 62, KILLS HERSELF.

Mrs. Helen Christensen, 62 years old, yesterday shot and killed herself in her home at 1340 Rosedale avenue. Her husband, Martin, said she had been despondent over ill health.

HAVE WE REACHED THE CORNER

The advance in commodity and security prices is now front page news. No miracles have been performed and none are expected, but more hope for better times is held out to us than we have been offered in almost three years

Have we reached the corner? Is this the time to buy? Frankly, we don't know any more about it than the experts do. We do know, however, that values such as we offer in this sale are not likely to be available again for a long time

TO-DAY & TOMORROW

SALE

HART SCHAFFNER & MARX

SUITS

$19

There are suits to be had elsewhere at lower prices. If price meant everything, this ad would be a waste of time and money. There are other considerations

The important thing here is quality,—these suits are guaranteed all-wool, staunchly tailored, lined with fine celanese, and they all bear the celebrated label that is the national hall-mark of standard quality,—Hart Schaffner & Marx

Worsteds in Oxford grey and other dark shades, solid colors and neat patterns, suitable for fall wear, single and double breasted, all sizes, models for short, stout, and tall men

SALE ENDS TOMORROW

BASKIN

State Street just north of Adams — Clark at Washington

336 N Michigan — 63rd St at Maryland, Open evenings — Cor of Lake and Marion, Oak Park

CLOSE OF Sale

FLORSHEIM SHOES

$6.85 some styles $7.85

• No better time than now to buy Florsheim Shoes. This is a saving that means something. Sale ends tomorrow!

FLORSHEIM SHOE SHOPS

7 LOOP STORES

Shop In the Store Nearest You

Today Only

men's ties

To close out every fine summer tie in our store at

95c

For Friday Only!

Your unrestricted choice, including our finest London-Made ties, values to $3.50

A. STARR BEST

Randolph and Wabash • Rand. 4884

SOLDIER FIELD

Sunday Eve., Aug. 28, at 8:15

AIDA

The Most Spectacular Open Air Grand Opera in the Musical History of Chicago

Popular Prices—50c, $1, $1.50, $2 (Plus Tax)

STARS of INTERNATIONAL REPUTE

Huge Chorus—Ballet—Stage Band

Elephants—Camels—Horses

and

1000—People on Stage—1000

Orchestra from Chicago Civic and Metropolitan Operas.

Wednesday, Aug. 31

Il Trovatore

SEATS ON SALE

Beginning Monday, Aug. 15, at Marshall Field and Company, Lyon and Healy, Chicago and Evanston, and Cortheul and Waterfall Agencies, and Sammy's. (No Advance over Box Office Prices.)

MAIL ORDERS—Lyon and Healy

Doctor Makes Rheumatics Happy

Quick Acting Prescription Enables Helpless to Go Back to Work

Rheumatic sufferers are certainly going wild with joy at the discovery of Nurito. Now they have found something they can absolutely depend upon to rid them of the pain of rheumatism, sciatica, lumbago, neuralgia or neuritis. And to make it more emphatic, if it doesn't drive away the worst pain with two or three doses your money will be refunded. A German Specialist was finally induced to put up his famous prescription as a great public benefit. It works like a charm, fast and powerful, but harmless even to children, no opiates or other narcotics. By all means make a trial of this remarkable prescription that gets the helpless out of bed, sends them back to work, happy and free. Try Nurito today. At all

Walgreen Drug Stores

700 DINE WITH HOOVER ON LAWN AT WHITE HOUSE

Gay Party Includes Widow of Theodore Roosevelt.

BY GENEVIEVE FORBES HERRICK.

Washington, D. C., Aug. 11.—[Special.]—Some seven hundred of the 4,000 Republicans who tonight packed Constitution hall to hear Herbert Hoover told that he was their man in the coming presidential fight went this noon to the White House to tell him they knew he'd win that fight.

But this placing of the cart before the horse was merrily meant. Everybody including the President laughed about it, as he stood in the blue room and received noon day congratulations for the news was to be a deep secret until evening.

But why shouldn't they laugh? Wasn't it a party and didn't everybody have on party manners as well as clothes? And you may take that "party" as a pun if you wish, for it was a regular Republican fiesta, with all the main G. O. P.'s in evidence; or at least most of them.

Band Plays Gayest of Tunes.

The marine band played the gayest of tunes. The grass was green and the sky, after a lot of caprice, turned out blue and clear. The women were beautiful, or, when they weren't they had on large picture hats. The men were so pleasant they didn't even fuss when they had to balance a plate of chicken salad, a dish of pink ice cream and a cup of coffee over their ice cream pants.

Of course, here and there away from the luncheon groups on the White House lawn you could see little groups of politicians letting their cigars go out as they sat, whispered and discussed and frowned. But they were usually out of the main line of traffic.

The pictures the photographers got and the picture you would have gotten at this lawn luncheon was of a picnic of pleased politicians, from New York's Representative Bertrand H. Snell, who was to make the official notification later in the day, to Oklahoma's Pat Hurley, who is to make a lot of speeches later in the campaign.

Dolly Gann Meets Mrs. Roosevelt.

Mrs. Dolly Gann, stepsister to "Brother Charlie" Curtis, chatted with Mrs. Edith Kermit Roosevelt, stepmother to Alice Longworth and widow of the former President. The other guests, recalling the Gann-Longworth dining table crisis, gave this tête-à-tête considerably more attention than either of the women seemed to realize. Mrs. Roosevelt, who is 71 years old, flew to Washington to attend the notification ceremony.

Nearby Alice herself, animated as usual, talked about a lot of interesting things but not for publication. Still another Roosevelt, the late President's daughter Ethel, now Mrs. Richard Derby, stood with her husband while a White House attaché pointed out to her celebrities who have risen on the scene since she lived in the executive mansion 23 years ago.

"See that woman in pink, the blonde with the brown hat," the attaché murmured, "that's Secretary Hurley's wife, used to be Ruth Wilson."

Others, without benefit of such a guide, made some mistakes. A lady mistook Secretary of Agriculture Hyde for "Ike" Hoover, chief steward at the White House. And a man went up to a tall, very straight standing gentleman and called him "Gen. Pershing." It wasn't "Blackjack." It was James C. Stone, chairman of the federal farm board.

Mellon Puffs at Tiny Cigar.

Andrew Mellon, back from London, puffed gently at one of his beloved tiny, thin cigars as he summed up Mr. Hoover's achievement in these words: "He has succeeded in consolidating the business interests of America for the return of prosperity." The Right Rev. James E. Freeman, an Episcopal bishop, had a good time with Senator Reed Smoot, number two man in the Mormon church. Mrs. Ellis Yost, W. C. T. U. organizer, and now head of the women's division of the G. O. P., passed the time of day with Mabel Willebrandt, the former dry, who now says it with California grapes.

Mrs. Yost, just back from the Chicago headquarters, brought cheering news of midwest women to the national committee.

"They're eager to start in the campaign," she reported. "Where usually the women don't get to work until mid-September after the children are back in school, now they are anxious to get going immediately. It's amazing and it's significant."

From Chicago came Mrs. Bertha Baur, Illinois national committeewoman, with a pamphlet, "A B C's of Politics for Women," which was so packed full of facts that many of the committee women are going to pattern local bulletins on it.

Mississippi's Negro committeeman and committeewoman, Perry Howard and Mrs. Mary Booze, accompanied by two other Negro delegates, were at the luncheon.

Everybody from everywhere had the same theme song: "It will be a November victory."

As the guests, following the departure of Mr. Hoover, were leaving Representative Ruth Baker Pratt, that good looking lady politician from New York, smiled up at the sky which had held off the rain and remarked, "God is good to the Republicans."

"That's fair enough," called out a committeeman, "we deserve sunshine. Aren't we the grand old party?"

And the band played on.

President's Widow Greets G.O.P. Women

Left to right: Mrs. George Wyeth, president National Republican Women's club; Mrs. Richard Derby, president Edith Kermit Roosevelt Women's Republican club; Mrs. Theodore Roosevelt, widow of President, and Mrs. Arthur L. Livermore at Oyster Bay, L. I., on Wednesday when Mrs. Roosevelt greeted prominent Republican women.

[Associated Press Photo.]

Spain Cries for Rebel Chief's Head

[Continued from first page.]

officers on active duty against whom a case can be made. It is questionable whether reserve officers can be charged with sedition. Demands for the firing squad, however, are tempered by the general realization of the absurdity of the whole movement. Its comic aspects are being much dwelt upon—a colonel who surrendered to a mesenger boy and the capture of Sanjurpo.

He abandoned his short career as dictator in the early hours of the morning. The sky was red with flames of burning clubs. With his son, who is an artillery captain, a general and four heavily armed civil guards, Sanjurjo sped for the Portuguese frontier in an automobile. They stopped at a crossroads on the outskirts of Huelva to ask the way. There a policeman named Julian Nieto recognized the florid features of the "lion," and without any hesitation at all brought his rifle to his shoulder.

Hands Up! Policeman Orders.

"Up with your hands!" he cried. Sanjurjo tried to be affable, but finally, looking pained, put up his hands. So did all of his companions, the four civil guards dropping their rifles to do so.

With sarcasm, directed, it appears, to his friends, the general congratulated the lone captor.

"You are doing your duty against odds," he said. "You have got one life, while I've got four."

That was the end of the Sanjurjo rebellion.

On the train ride to Madrid, the general, heavily guarded, met many furious crowds. He told his guards that he had been betrayed. He said he was sleeping quietly Tuesday night when his son got him out of bed mysteriously. Not until he almost reached Seville was he told, the general said, of the rôle he was to play in the rebellion in which many other notables were supposed to be involved.

No Part in Uprising—Alfonso.

KOENIGSWART, Czechoslovakia, Aug. 11.—(AP)—Former King Alfonso XIII. of Spain, who is on a vacation here at the castle of Count Metternich, officially notified the Czechoslovakian minister of interior today that he was in no way connected with the uprisings in Spain.

His statement was delivered to the minister by the commander of the secret service, which was entrusted with safeguarding the life of the former monarch while in Czechoslovakia.

FARLEY INSISTS ROOSEVELT WILL CARRY NEW YORK

Predicts Victory in Spite of Walker Case.

[Chicago Tribune Press Service.]

Washington, D. C., Aug. 11.—[Special.]—James A. Farley, Democratic national chairman and presidential campaign manager for Gov. Franklin D. Roosevelt, declared today that he was confident every state in the union would go Democratic if—the election were held today.

J. A. FARLEY.

Mr. Farley dropped in to Washington casually this morning and announced he would hold a conference at the National Press club. His conference came a few hours before President Hoover's notification ceremonies.

Plans for Gov. Roosevelt's campaign tour were indefinite, Mr. Farley said; so were Speaker John N. Garner's; there will be no expensive campaigning by the Democrats to pile up a big fiscal hang-over; he was sure Roosevelt would carry New York state, regardless of the outcome of the Mayor Walker case and when asked if Al Smith had been approached with a proposition to do some Roosevelt stumping he shook his head solemnly.

Fire Away, Says Farley.

Flanked by Senators Claude A. Swanson of Virginia and Key Pittman of Nevada, and Daniel C. Roper, militant Democratic dry, Chairman Farley opened his conference by saying to the newspaper men:

"Fire away; I have not anything to say."

"Does the rising stock market mean we are going to have prosperity?" was the first question.

"I hope so, for the sake of all of us," he parried. "But it won't change the outcome of this campaign. No upturning market is going to put 10,000,000 jobless men back to work, and they are the ones who are going to vote."

No Comment on Hoover Speech.

The Democratic chairman said he had read advance copies of President Hoover's acceptance speech, but he refused to comment on it. He disclosed that Ralph O'Neil of Kansas City, former national commander of the American Legion, would head the Democratic drive to round up the veteran vote. He added that he expected the party campaign organization to be completed next week including its fund raising department.

Mr. Farley had dinner in Baltimore tonight with Howard Bruce, Democratic national committeeman for Maryland. He explained that Baltimore was so close to Washington he thought it would be a shame not to run over and have "a chat" with the newspaper men.

DIES AT WHEEL OF AUTO.

Jacob Erickson, 55 years old, 3628 North Central Park avenue, a salesman, died of heart disease at the wheel of his auto yesterday in front of 401 Milwaukee avenue.

WOODCOCK SUSPENDS FOUR DRY AGENTS AND CLEARS FOUR OTHERS

St. Paul, Minn., Aug. 11.—(AP)—Orders permanently suspending four agents of the eighth prohibition district were issued today by Amos W. W. Woodcock, director of the federal prohibition bureau, after a series of secret hearings here, in which two other agents were exonerated of charges against them and two others reinstated.

C. R. Hicks and W. N. Zabel, both of the Fargo, N. D., office, and George C. Masten and Ben R. Robertson, both of the Omaha office, were permanently suspended.

Charges against Zebel and Hicks included improper conduct and the temporary suspensions were made permanent.

Masten and Robertson were accused after a fight at a place operated in South Omaha, in which the proprietor was alleged to have been badly beaten.

Loan Company Manager Sought After Detroit Trip

Town Hall police were asked last night to institute a search for James D. Lynch, 35 years old, 7319 Ridgeland avenue, who disappeared last Thursday after taking a plane to Detroit, where he deposited a $5,000 check in a bank. Lynch is manager of the Chicago Household Loan company, 30 North Dearborn street. His brother, Frank J. Lynch, 4531 Beacon street, asked the police to make the search.

Garner Going to Capital to Confer with Leaders

Uvalde, Tex., Aug. 11.—(AP)—John Nance Garner, Democratic vice presidential nominee, departed late today by train for New York and Washington to confer with party leaders. Mrs. Garner did not accompany him. Later, if he should start on a speaking tour in the east, she expects to join him.

INDIANA SENATE VOTES TODAY ON DRY REFERENDUM

Designed as Substitute for Repeal Bill.

Indianapolis, Ind., Aug. 11.—[Special.]—The Indiana senate is scheduled to vote tomorrow on a proposal to submit repeal or modification of the state bone dry law to voters this fall.

The referendum is a compromise proposal to substitute for the bill passed by the house of representatives, 58-38, which would amend the present bone dry law so that Indiana prohibition restrictions are no more severe than national prohibition laws. The house bill also would have legalized prescription of medicinal liquor, which is among the many things forbidden by the bone dry law passed in 1925, which technically though not actually had made Indiana most arid of the forty-eight states.

Vote Is 26 to 22.

The senate has voted 26-22 to consider the substitute proposal tomorrow. It would submit for popular referendum the questions: "Do you favor repeal of the Indiana state prohibition enforcement act?" and "Do you favor modification of the Indiana prohibition act to conform to national prohibition laws?"

Numerous wets and liberals object to the compromise, which has received support from both liberal and bone dry senators, and James M. Ogden, Indiana attorney general, himself a Methodist dry, admitted tonight that the referendum would be "meaningless and futile." There is nothing in the Indiana constitution, he said, which would make such a referendum procedure binding on the 1933 or any subsequent legislature.

Liberals May Back It.

However, liberals as a last resort may seek passage of the referendum proposal as one means of putting Indiana voters on record. They feel it might affect the 1933 legislature in a liberalizing of Indiana prohibition.

Members of the 1933 legislature will be elected in November. State platforms of both major parties this year demand liberalization of prohibition. The present legislature's lower house was elected in 1930 and one of its senators was elected as long ago as 1928.

The senate today passed, 40-3, a blanket salary reduction bill affecting all public employés except officials of the state schools and state penal and benevolent institutions and those making a yearly salary of less than $800.

HAROLD F. McCORMICK HOME; IS SILENT ON ILLNESS OF EX-WIFE

(Picture on back page.)

Harold F. McCormick arrived in Chicago yesterday from the west coast, where he has been for several months, with no indication that his return was speeded by reports of the serious illness of his former wife, Mrs. Edith Rockefeller McCormick.

He replied smilingly to questions that he had completed his business in California, concerned with the affairs of his brother, Stanley, and therefore had journeyed east again. He parried inquiries about a rumor of marriage with Mrs. Rhoda Tanner Doubleday with pleasantries and departed for his home at 675 Rush street.

Hours later it was reported he had made no move to call at the Drake hotel, where Mrs. McCormick is now a patient in her suite and where her son and daughter, Fowler McCormick and Mrs. Elisha Dyer Hubbard, are frequent visitors. She is said to be "in no immediate danger."

1-2-3—and then Good-bye PERSPIRATION ODOR

PERSTIK

THE COSMETIC FIND OF THE YEAR

50c

Perstik is the newest, nicest way to protect against under-arm perspiration odor. 1-2-3 strokes up and down the armpits—and you're protected. Applied like a lipstick. Easy to carry with you—always there when you want it. Can be used directly after shaving—won't irricate. Completely greaseless. Quick, easy and safe to use. In a smart and clever black and white enamel case which resembles your favorite lipstick. Tested and endorsed by Good Housekeeping Institute.

Sears

Sears, Roebuck and Co.

At All 6 Sears Stores

Advertise in The Tribune

"ALL-BRAN LIVES UP TO REPUTATION"

Her Constipation Overcome by This Delicious Cereal

If you are troubled with constipation, read Miss Bundy's enthusiastic letter:

"I would like to congratulate the one who discovered ALL-BRAN. It really does live up to its reputation when it is said to 'relieve constipation.'

"I used to feel poor all the time—just down and out—and after reading an advertisement in a magazine about ALL-BRAN I got a box. It has evermore helped me, and it is not hard at all to eat."—Miss Mary Bundy, Bennettsville, S. C.

Laboratory tests show ALL-BRAN brings two things needed to correct common constipation: "Bulk" to exercise the intestines; Vitamin B to help tone the intestinal tract. ALL-BRAN also furnishes iron for the blood.

The "bulk" in ALL-BRAN is much like that of lettuce. Within the body it forms a soft mass. Gently, it clears the intestines of wastes.

How much safer than taking pills and drugs—so often harmful. ALL-BRAN is not habit-forming. Two tablespoonfuls daily will overcome most types of constipation. If your intestinal trouble is not relieved this way, see your doctor.

Use as a cereal, or in cooking. Recipes on the red-and-green package. At all grocers. Made by Kellogg in Battle Creek.

Born in Paris—

Po-Go!

Po-Go Rouge, actually made by hand in France—offers you the five smartest Parisian shades. Choose the one that makes your cheeks chic! It goes on smoothly, lasts a long time—and it's so inexpensive . . . only 55c.

New—

Po-Go Lipstick!

And here's an exquisite mate for the superb rouge! Po-Go Lipstick—also but 55c—is permanent, lasts for hours, never looks greasy. Three delightful shades, in a Frenchy case you'll adore!

Po-Go

Rouge & Lipstick

Each, 55c

at all WALGREEN DRUG STORES

MANDEL BROTHERS

a store of youth a store of fashion a store of moderate price*

*Copyrighted

Agnes Puts a

Velvet Bow

Right in the Middle of Her Forehead!

Here's the hat that startled Paris—when Agnes herself appeared in it! And this is the copy that all Chicago will be talking about! Felt—in vineyard shades, black.

$7.50

Fourth Floor—State.

The New Hats Are "Different"!

One Smoker tells Another

TWO girls to one man is hardly fair; but these two girls are giving the man a piece of their mind. They are telling him, and telling him straight from the shoulder, what they know—that CHESTERFIELD Cigarettes are milder—never harsh or raw; that CHESTERFIELD Cigarettes taste better and have a more pleasing aroma.

CHESTERFIELDS are clicking with millions.

THEY TASTE BETTER

THEY'RE MILDER

Chesterfield

© 1932, Liggett & Myers Tobacco Co.

A. F. OF L. WORKER TELLS KIWANIS OF REDS' GROWTH

Urges Shorter Hours to Fight Radicalism.

BY THE REV. JOHN EVANS.

The campaign against communism being waged by the American Federation of Labor was described yesterday before the Kiwanis club at its meeting in the Hotel Sherman. J. U. McGuire of Washington, D. C., director of the campaign, told of the growth of the communist organization in this country and Canada, which, he said, now numbers approximately 2,000,000 members.

In contrast with the number of communists now at work in this country, McGuire declared that when Lenin came into power in Russia there were only 30,000 communists in that country. With an increasing number of followers won from the unemployed in the United States, McGuire asserted, the Reds are becoming increasingly bold and are "boring in" until "even a Municipal judge in Chicago recognized the party by attending one of its meetings held down on 63d street. The judge excused his action by speaking of the need of political broadmindedness."

Directed by Moscow.

"We know that the movement in this country is being directed from Moscow," McGuire went on. "No one denies it. Every move in this country and in China had its origin in the Third International in Moscow. William Z. Foster, communist candidate for the presidency, and other Red leaders admitted before a recent congressional investigation that force, if necessary, would be used to place communism in power at Washington.

McGuire told of communist threats against the life of "a Chicago banker who is both nationally and internationally known." This banker, he said, declared the American Federation of Labor to be the best agency for combating the Reds. "I received a letter from communists saying that I would be 'taken for a ride' some time between the dates Aug. 15 and Sept. 15," McGuire quoted this banker as saying.

Technological employment, due to machine production, McGuire said, has thrown 11,000,000 workers out of jobs. He pleaded for the labor federation's program for the five day week and the six hour day as "the only solution for unemployment." The banishing of unemployment by this means, McGuire asserted, will be the most effective blockade against communist progress.

"Seeking Labor Press."

McGuire declared that attempts have been made by communists to purchase the labor press in various cities. These newspapers, printed in the interests of organized labor, he said, have been operating at a loss for some time. Communists, McGuire declared, have paid visits to the publishers and offered spot cash for their newspapers.

"Newspapers which have been running in the red," McGuire said, "may be sorely tempted to sell out to the communists. The average business man, manufacturer, and banker does not realize that communism has made such deep inroads as it has. The American Federation of Labor has entered the fight and will fight to the finish the battle to prevent the complete communistic annihilation of individual initiative in all human activities."

The Kiwanis club adopted a resolution urging that the international organization of the club develop means whereby each of the thousands of local clubs shall give active support to the labor federation's defense against the spread of Red propaganda.

SLASHES FAMOUS MILLET PAINTING, "THE ANGELUS"

[Chicago Tribune Press Service.]

(Picture on back page.)

PARIS, Aug. 11.—"The Angelus," famous painting by Millet which hangs in the Louvre, was lacerated today by Pierce Theophile Guillard, a 31 year old engineer. Guillard walked into the room where "The Angelus" is hung, pulled out a long knife, and before the eyes of several American tourists, their guide and a museum guard began to slash at the famous painting.

The guard grappled with Guillard and disarmed him. He was unable to give a coherent explanation for his act and police were of opinion that he is irresponsible.

Examination of the lacerated masterpiece by Louvre experts revealed that the damage is less serious than was at first thought. None of the figures was injured by the knife blade and, according to museum authorities, the painting can be restored within a short time.

LOW ROUND TRIP FARES

PITTSBURGH $6.00

TOLEDO - - - $3.50

YOUNGSTOWN - - $5.00

BEAVER FALLS N. B. - - - - - $6.00

Saturday, August 20

Special Train—Modern Coaches

Passengers for Pittsburgh, Youngstown, Beaver Falls, N. B., Depart on 7:00 P. M. train from Chicago. Toledo passengers depart on 11:15 train from Chicago.

Lv. Chicago (C.S.T.)...7:00 PM—11:55 PM (La Salle St. Sta.)
Lv. Englewood.....7:13 PM—12:08 AM
Lv. South Chicago.....7:23 PM—12:14 AM
Lv. Indiana Harbor.....7:36 PM—12:55 AM
Ar. Youngstown(E.S.T).8:30 AM
Ar. Beaver Falls-N.B...6:33 AM
Ar. Pittsburgh.....7:00 AM
Ar. Toledo.....6:40 AM

Returning Sunday, Aug. 21 E.S.T.

Lv. Pittsburgh (P&LE Sta.).....7:00 PM
Lv. Beaver Falls-N. B.....7:26 PM
Lv. Youngstown.....8:35 PM
Lv. Toledo on all trains carrying coaches to and including the 4:07 AM (E.S.T.) train.

Consult Agents.

La Salle St. Sta.—165 W. Jackson Bl.
232 North Michigan Blvd.

NEW YORK CENTRAL

Boy Drowned Despite Dog's Efforts

James Woerner, 15 (at left), who drowned in quarry pool despite the efforts of his pet dog, Laddie, to save him, shown with two other members of his family.

Dies in Quarry

James Woerner, 15 years old, 6611 North Artesian avenue, was drowned yesterday when he stepped off a ledge into 25 feet of water while wading in a clay quarry at the Illinois Brick company yards, Pratt boulevard and Oakley avenue.

Woerner's mongrel dog was watching him from the bank and when his master sank, the dog leaped into the water and swam about barking frantically. Policemen William Owens and William Murphy of the Rogers Park station recovered the body and Fire Lieut. Edward Canning and his inhalator squad worked for an hour in an attempt to revive the boy.

Norbert Wismiewski, 17 years old, 1021 North Ridgeway avenue, was drowned in Bangs lake, near Wauconda, yesterday while swimming with his sister, Genevieve, 17 years old. His mother, Mrs. Louise Wismiewski, saw the tragedy from the shore.

[TRIBUNE Photo.]

Laddie, pet of James Woerner, waiting at home for return of his master, who was drowned in quarry pool.

RAID NEWSPAPER, QUIZ THREE; FIND RED PROPAGANDA

Assistant State's Attorney Charles Bellows yesterday led a raid upon the offices of Vilnis, a Lithuanian daily newspaper published at 3116 South Halsted street. The raid was made upon complaint of a loan and building association which alleged that an article harmful to it had appeared in the newspaper, but the finding of Communist literature in the place led Mr. Bellows to extend his investigation.

Three men were taken to the state's attorney's office for questioning. Later they were allowed to return to the newspaper under police guard to get out today's edition, but Bellows ordered that they be returned to his office after completing their work. The three questioned are V. A. Andrulies, an editor; Pius Krakaitis, 3341 Auburn avenue, and J. P. Miller, 3157 South Emerald avenue, business manager. None of the three is an American citizen, Bellows was told.

Prosecutor Bellows found a letter dated June 18, 1931, signed by B. K. Gebert, district organizer of district 8, Communist Party of America, which was addressed to the editors of Vilnis and of two other papers.

"We must very definitely state that we cannot be satisfied with the front pages of these newspapers, not speaking of the insides," said the letter.

"We expect the comrades of these three papers will pay more attention to the class struggle in the United States," the letter asserted.

Senator Fess' Son Weds; Bride Washington Woman

Washington, D. C., Aug. 11.—(AP)—Charles Sumner Fess, 35, of New York, son of Senator Simeon D. Fess of Ohio, was married today at Rockville, Md., near here, to Myrtle Esther Kirkpatrick, 33, of Washington. Both said they had been married before.

LESS THAN HALF OF ILLINOISIANS ARE WORKERS

[Chicago Tribune Press Service.]

Washington, D. C., Aug. 11.—[Special.]—Less than half the people in Illinois professed to follow a "gainful occupation" in 1930, according to occupation statistics for the state made public today by the census bureau.

A "gainful worker," to the language of the census bureau, is any person who usually follows a gainful occupation. The statistics include all persons who usually work for a living, regardless of whether or not they were employed.

Of the total population of the state 41.7 per cent were gainful workers, the bureau found. More than a million citizens of Illinois, however, were less than ten years old when the census was taken and were therefore discounted as too young to be gainful workers. Of the 6,333,046 Illinoisians over 10 years of age 50.3 per cent were reported as usually having gainful occupations.

In Chicago, the bureau found that 54.8 per cent of the citizens over 10 years old had gainful occupations. The percentage represented a decline from 56.7 per cent in 1920 and 56.3 per cent in 1910.

The number of women professing gainful occupations was higher in 1930 than in any year since 1870 when the statistics were first tabulated. Of the state's total female population 10 per cent were reported as gainful workers in 1930 as compared with 17 per cent in 1920 and 15.8 per cent in 1910.

WITNESSES SAY HADEN CLARKE WAS DRUG ADDICT

Also That He Discussed "Suicide in a Big Way."

Miami, Fla., Aug. 11.—[Special.]—Testimony that Haden Clarke, for whose alleged murder Capt. W. N. Lancaster, British flyer, is on trial here, was a morose young man who used narcotics and frequently discussed suicide as the way out of his tangled financial and love affairs was introduced by the defense today.

Clarke was shot to death on the night of April 21 in the home of Mrs. J. M. (Chubbie) Keith-Miller, Australian aviatrix, whose love he had won from Lancaster and the story of whose life he was writing.

Former companions of Clarke in Miami and New Orleans supported the contention of the defense that he worried over his love affairs, his financial difficulties, a disease that he had contracted in New Orleans and that he talked of committing suicide "in a big way."

"Suicide in a Big Way."

Richard Lavender, who shared an apartment with Clarke in New Orleans and called himself "a drinking companion," said the writer had suicide on his mind.

"He told me," said Lavender, "that if he ever got in a jam he would shoot himself in the head. He said he would 'go out in a big way.'"

Lavender testified that Clarke used both narcotics and liquor in New Orleans and after they came to Miami last February.

Richard Richardson, a Miami writer, also testified that he had heard Clarke discuss committing suicide, once at the Keith-Miller home three weeks before his death.

Love Letters Offered.

To break down the state's contention that Lancaster killed Clarke when he learned of the love the latter bore for the woman flyer, Defense Attorney James M. Carson introduced love letters from Peggy Brown, sister-in-law of a Miami policeman, and from a woman who signed herself "Virginia." Another letter from Clarke's wife, Katherine, in California, was introduced, and it discussed financial difficulties and the possibility of her getting a divorce.

"I see no reason to ask you for support, for you never offered it to me when we were married," his wife wrote.

Calls State Witness Enemy.

Through the testimony of Deputy United States Marshal J. P. Moe, the defense sought to show that the statement of a state witness, that Lancaster threatened "to get rid of Clarke," was inspired by animus. Moe said that M. G. Tancrel, the state witness, had threatened to kill Lancaster if he were placed in the same cell. Tancrel, a former associate of Lancaster in an unsuccessful aviation venture, was in custody on a charge of impersonating a naval officer.

"I'll do everything I can to see that Lancaster burns," Moe said Tancrel declared.

Second Victim of Crash Near Palatine Is Dead

There was one automobile fatality in Cook county yesterday, increasing the 1932 motor toll to 702. The victim:

Mrs. Carrie De Marchi, 67 years old, 2708 North California avenue. Died at the Evangelical Deaconess hospital. She was injured Wednesday in an automobile collision near Palatine. Her husband, Michael, died a few hours after the crash.

Deputy Coroner Matthew Tychsen yesterday censured Chief of Police Carl W. Soderlin of River Forest and Policeman B. T. Girard for failure to take statements of witnesses in connection with the accident July 30 in which Jean Rued, 5 years old, 4045 North Leamington avenue, was fatally hurt. The girl was riding in the automobile of her father, Norman Rued, when it was struck by the automobile of Mrs. Walter Plummer Jr., 625 Franklin avenue, River Forest.

MARSHALL FIELD & COMPANY
BASEMENT

TRAVEL In TWEED

A 4-Piece Ensemble

$11.50

Wonderfully suitable for early fall wear . . . the garment consists of a swagger coat, flared skirt and a lacy, knit sweater. A smart, close fitting hat completes the ensemble. Tan and brown tweed mixture is the fabric used in the coat, hat and skirt of this outfit. The sizes run from 14 to 20.

Basement, North, State

AT Walgreen's TODAY

E. Burnham's FRENCH FLOWERS Cold Cream

For Cleansing Dry and Normal Skins —Delightfully Scented

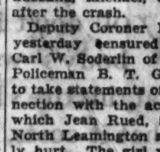

60c Jar 43c

for Oily Skins

Blackheads and Enlarged Pores

E. Burnham's Cucumber Cleansing Cream

The Original Liquid Cleanser —an Ideal Summer Cream

75c Size 51c

NOW the grand finale of Stevens POST INVENTORY SALE

You'll have lots of time to wear the Summer dresses, coats and suits . . . . the smart Summer accessories that this Sale offers! Prices are rock-bottom and the quality lives up to Stevens famous standards.

$5

SUMMER DRESSES and COATS

Originally $17.50
43 UNTRIMMED DRESS COATS. Sizes 12 to 44. Black, navy, brown and beige. Third Floor.

Originally $17.50
22 JUNIOR DEB UNTRIMMED DRESS COATS. Black, navy, brown, beige. Sizes 11 to 17. Third Floor.

Originally $10.75 to $17.50
376 DRESSES. Plain crepes, rough crepes, wool crepes, printed chiffons. Sizes 12 to 44. 84 of these dresses are printed chiffons in women's sizes, 36-44. S. V. P. Shop—Fourth Floor.

Originally $10.75 to $12.50
39 SUMMER SPORTS DRESSES. Linen, cordulain, cotton mesh, white and pastels. Sizes 14 to 20. Sports Shop—Third Floor.

$10

SUMMER DRESSES SUITS, COATS

Originally $25 and $29.50
84 UNTRIMMED DRESS COATS. Black, navy, brown, beige. Sizes 12 to 40. Third Floor.

Originally $25 and $35
62 JUNIOR DEB UNTRIMMED DRESS COATS. Black, navy and beige. Sizes 11 to 17. Third Floor.

Originally $13.75 to $35
385 DRESSES. Canton, printed crepe, plain and printed sheer, plain and printed chiffon, also wool crepe suits and ensembles. Sizes 14 to 44. S. V. P. Shop—Fourth Floor.

Originally $12.50 to $19.75.
154 SPORTS DRESSES AND SUITS. Cotton, wool, knit and silks in light and dark colors. Sizes 14 to 20. Sports Shop—Third Floor.

Originally $13.75 to $29.50
90 JUNIOR DEB DRESSES. Silk Crepe and sheer afternoon and evening dresses, prints, knits and angoras. Sizes 11 to 17. Fifth Floor.

Originally $15 and $17.50
30 UNTRIMMED JUNIOR DEB SUITS. Two piece and a few long coat ensembles. Sizes 11 to 17. Fifth Floor.

$15

SUMMER DRESSES SUITS, COATS

Originally $25 to $39.50
72 DRESSES—Printed and striped crepe, printed sheers with long and short sleeves, also prints with jackets, print dresses with long wool coats, a few wool dresses with jackets. Sizes 12 to 44. Stephanie Section—Fourth Floor.

Originally $25
20 Navy Blue Wool Tailored Suits. Sizes 12 to 20. French Room—Fourth Floor.

Originally $19.50 to $35
42 SPORTS DRESSES—ostrich and spun silk, contenda crepe, print coat ensembles, silk crepes, two-piece wool suits. Sizes 12-20. Sports Shop—Third Floor.

Originally $25 and $29.50
11 JUNIOR DEB SUITS, two-piece, sizes 11 to 17. Junior Deb Salon—Fifth Floor.

Originally $29.50, $35 and $39.50
94 UNTRIMMED DRESS COATS, mostly black and navy. Sizes 12 to 44. Third Floor.

JUNIOR DEB DRESSES

Originally $4.95 to $7.95
80 white and light colored washable silk crepe; cotton and linen sports dresses. Junior Deb Salon—Fifth Floor. $3.95

$2.95

SUMMER FOOTWEAR

505 Pairs—originally $6.50 to $13.50

Smart, desirable summer shoes, all kinds of styles and fabrics. Wise shoppers will buy three or four pairs!

FIRST FLOOR—WABASH

$1 $2 $3

SUMMER BAGS

Originally $2.95 to $8.50

This season's smart merchandise—all successful styles and fabrics! All have the distinction of Stevens quality!

FIRST FLOOR

55c HOSIERY

Stevens Vamptoe!

The same unusual quality that has been causing such a furor. Full fashioned, all silk with cradle foot, and picot top. New shades.

FIRST FLOOR

59c FABRIC GLOVES

Originally $1 and $1.50

Broken lines of a fine summer weight! Some with smart contrasting stitching. Slipon and 6 and 8 button styles.

FIRST FLOOR

50c JEWELRY

Smart costume jewelry.

Necklaces up to $2.50
Earrings up to $1.95
Bracelets up to $1.50

$1

Necklaces were $5 to $25
Bracelets were $5.50 to $12.50
Earrings were $5.95 to $6.95

FIRST FLOOR

$1 GIFTS

$2 Kardolette, a new card-playing game.

$2.95 Aluminum Bowls, centerpieces for miniature gardens. flowers, fruit.

$2.95

$5 Make-up Boxes. Large size with separate mirrors.

$5 Miniatures with ivory frames.

$7.50 World lighters, on a globe of the world.

$2.95

Very Special — Enameled combination powder case and cigaret case.

GIFT GALLERIES—MEZZ.

25c TOILETRIES

Originally $1

Stevens imported Face Powder Nightlife, Sophistication and Sunburn.

$4

Originally $12
12 bottles of Pinaud's Prelude Perfume.

Also see our BULK PERFUMES greatly reduced. Originally as high as $10 per oz.

FIRST FLOOR

$1 $3 $5 and up

CORSETS

Originally $5 to $50
Domestic and imported garments.

$1 $3 $5

Originally $5 to $15
Broken lines and sizes of fine imported Brassieres.

SECOND FLOOR

SUITS

Originally $39.50 to $55
25 Beige wool crepe suits, some with silk blouses, some with printed silk scarfs. Sizes 14 to 20. French Room—Fourth Floor. $20

HATS

Originally $1.95 to $3.95
200 silk turbans, softies, knits, crochets, boucles. 50c

Originally $1.95 to $15
150 Piques, doettes, straws and fabrics. $1

Originally $5 to $22.50
150 Panamas, jeghorns, toyos, rough straws, silks and felts. FIFTH FLOOR. $2.50

Chas. A. Stevens & Bros.

No exchanges, refunds, credits. No mail or phone orders. Store open today 9:30-6. Store open all day Saturday 9:30 to 5.

ASK FOR TROOPS FOR INDEPENDENT INDIANA MINES

Are Not Strikebreakers, Gov. Leslie Is Told.

BY ARTHUR EVANS.
[Chicago Tribune Press Service.]

Terre Haute, Ind., Aug. 11.—[Special.]—While officials of the United Mine Workers and the Indiana Coal Operators' association today prepared to resume negotiations here tomorrow on a new wage scale on the heels of the agreement in Illinois on a $5 basic wage scale, independent operators, speaking for thirty nonunion scale mines, besought Gov. Harry G. Leslie to increase the military forces in the mining field.

Some of the independent mines have been the scene of disturbances since the strike went on April 1, the troubles culminating in the recent battle at the Dixie Bee mine.

Ask More Troops.

The independents are outside both the operators' association and the United Mine Workers' union, and they declare they will not be bound by any agreement made by those organizations. Lower wages than the union scale have been paid by the independents, some of whom have been operating during the last three years. The large ones are now closed down. Their petition asked the governor to put enough troops in the field to protect miners who want to resume work in the independent pits, both in their homes and at the mines.

The document proposes that when the nonunion scale mines reopen they should do so under military protection.

Meanwhile hopes mounted in the Wabash valley for an agreement between the union miners and the operators of union labor mines. The fast action in Illinois in signing up a $5 basis to replace the $6.10 scale which expired March 31 was held to have much potential bearing on the situation in Indiana, where the mining industry seems to have been hardest hit by competition from the low wage fields of Kentucky and West Virginia.

Resume June Negotiations.

Conjectures were that the negotiations would be taken up where they were left in June. At that time a tentative agreement was made to submit to a miners' referendum a scale with a $4 basic to supplant the old one of $6.10. It fell through, however. No referendum was had. It was generally supposed that the unions will propose a scale similar to that of Illinois, a $5 basis. For years Illinois and Indiana have been on an adjusted parity. The operators are expected to proffer a basic of $4 with a view of meeting competition from the nonunion low labor cost fields south of the Ohio.

The active season is approaching and the time of booking orders and contracts in the markets which in recent years have been captured from Indiana by Kentucky and West Virginia.

The independent mines outside the mine workers' union have been paying a basic of $3.60 for a seven hour day, which would be at the rate of $4.11 for an eight hour day.

Present Figures to Governor.

In the document placed before the governor the independent producers set up that upwards of 3,500 men—all old members of the union—have been working in the nonunion scale mines. This is more than one-third of all the miners employed in the Indiana shaft mines in 1931, when the total ran 9,869.

"These 3,500 workers," it says, "are former members of the United Mine Workers and are working at these independent mines in their respective neighborhoods and are not imported labor and are not strikebreakers.

"They were employed before the termination on April 1 of the contract between the operators' association and the United Mine Workers. They cannot in any sense be classified as thugs or hirelings brought in for the purpose of breaking a strike."

The petition for more troops to protect the reopening of the nonunion scale pits was signed by the following:

Bicknell Coal company—Pan Handle mine, Bicknell.
Francisco Coal corporation—Frisco mine, Francisco.
Somerville Mining company—Somerville mine, Somerville.
Vermilion Coal company—Vermilion mine, Clinton.
Oak Hill Coal company, Inc.—Eagle mine, Terre Haute.
Ebby Vale Fuel company—Ebby Vale mine, Sullivan.
Shelbourne Coal company—Starburn mine, Shelbourne.
Black Diamond Coal company—Hoosier mine, Dugger.
Rahlette Coal company—Mine No. 23, Dugger.
Oak Grove Coal company—Oak Grove mine, Dugger.
Knox Consolidated Coal corporation—American No. 1, Bicknell.
Knox County 4th Vein Coal Company, Westphalia mine, Westphalia.

PEACEFUL CROWD URGES WORKMEN IN MINE TO LEAVE

Springfield, Ill., Aug. 11.—(AP)—A crowd of miners estimated by police at 400 gathered this afternoon at the newly opened Capital mine, pleaded with 44 mine workers engaged in cleaning up the pit not to accept the new $5 daily basic wage scale, and broke up without anticipated trouble developing.

Several squads of Springfield city police were on watch for possible violence and Chief Walter Moody of the state highway police was present.

The miners had marched to the mine shaft after a meeting at Reservoir park, at which they protested the acceptance by mine union officials of the $5 scale after the ballots of the referendum were stolen.

As each of the 44 miners came to the surface he was surrounded by the protestants, who pleaded with him not to return to work tomorrow and to attend a protest meeting scheduled for tonight. No attempt was made to threaten or harm the workers, police said.

COAL OPERATORS HAIL WAGE PACT AS AID TO TRADE

3,000 Miners Get Jobs; More Start Today.

Signing of the new $5 a day wage scale for Illinois coal miners was hailed yesterday as the greatest single step toward economic revival yet taken in this state.

As a result of the agreement about 3,000 men, idle since April, went to work yesterday in Illinois mines, according to Illinois Coal Operators' association reports, and it was estimated that 15,000 would be digging and hoisting coal by next Monday. By the end of August, officials said, there will be 25,000 men on mine pay rolls.

"Directly or indirectly, reopening of the mines will mean employment for about 150,000 persons," D. W. Buchanan, an association official, said yesterday. "They will find work in the mines, on the railroads, on trucks, and in offices. Thousands of dollars will be spent by the mines and railroads on new equipment. With public cooperation in the purchase of Illinois coal now it will mean the restoration of earning power to thousands of men."

"For the first time in a decade," said Thurlow G. Essington, general counsel for the operators, "Illinois mine owners are in a position to go out and fight for business which has been slipping away to the low cost production fields. Illinois operators are not yet on an equal footing with those of West Virginia and Kentucky, but the compromise scale gives them a fighting chance in the competition for business."

U. S. Has Largest Number Pleasure Yachts in History

Washington, D. C., Aug. 11.—(AP)—The United States now has the largest number of pleasure yachts in its history. A. J. Tyrer, assistant director of the bureau of navigation and steamboat inspection of the department of commerce, said today the number of pleasure vessels increased 9 per cent to a total of 3,692 in the year ending last June 30. Of this number 63 were steam propelled, 3,524 motor propelled, 83 were sailing units, and 22 were equipped as houseboats.

Riverside Man, 71, Weds; Bride, 61, 'Lifelong Friend'

August Rausch, 71 years old, a retired baker living at 400 Blackhawk road, Riverside, yesterday was married to Agnes Becker, 61 years old, in the county building marriage court. Rausch, whose first wife died nine months ago, said his new bride was a "lifelong friend."

Flying Forecast

Special flying route forecasts for the period from 9 p. m., Aug. 11 to noon, Aug. 12 [C. S. T.]:

Chicago-Evansville — Scattered clouds over north, broken clouds possibly preceded by showers south portion; gentle to moderate northeast winds.

Chicago-Cincinnati — Scattered to broken clouds; moderate northerly winds.

Chicago-Detroit-Cleveland—Scattered clouds; moderate northerly winds.

Chicago-St. Louis—Partly overcast, possibly showers near St. Louis; moderate winds mostly northeast.

Chicago-Twin Cities—Scattered clouds; moderate easterly winds.

Chicago-Omaha—Partly overcast, risk of local thundershowers over western Iowa; moderate to fresh east and southeast winds.

Chicago-Kansas City—Partly overcast, local thundershowers over west portion; moderate winds mostly easterly.

Route forecasts for 12 hours ending at noon:

Evansville-Atlanta — Broken clouds with local showers and thunderstorms.

Cleveland-New York—Scattered clouds.

FRANCE ACCEPTS U. S. 'OFFER' OF SECURITY PACT

Puts Own Interpretation on Stimson Speech.

BY EDMOND TAYLOR.
[Chicago Tribune Press Service.]

PARIS, Aug. 11.—Creating a diplomatic precedent, Premier Edouard Herriot tonight called in the French press and dictated to them in the name of the French government an official message of thanks addressed to Henry L. Stimson, American secretary of state, for his New York speech of Monday night interpreting the Kellogg peace pact.

"It is precious to learn that in the mind of the American statesman the pact in itself implies the necessity of consultation," Herriott said. "Secretary Stimson has not feared to engage the whole American people in recognition of that obligation."

By his whole message Herriot made it clear that the French government considers that Stimson has interpreted the Kellogg pact as not only a declaration of good intentions but as a contract binding the signatories to consultation in case of a war threat.

Herriot Forges Ahead.

The French premier, however, did not content himself with merely recording the above interpretation of Stimson's address. He forged ahead of the American secretary with the slightly breath-taking assurance that France is ready to open negotiations immediately for a new pact prescribing sanctions to be taken against violators of the Kellogg instrument.

In Herriot's own words, "We shall look into the steps that ought to be taken to prevent violation of the solemn engagements of the pact."

Acceptance of the French thesis of the necessity of implementing the pact is apparently one of the conditions of the multifold Franco-American negotiations now going on in fields ranging from the import quota system to disarmament. This was indicated when Jean Durand, minister of commerce, later issued a cordially worded note announcing that France had accepted an invitation to open negotiations for a new commercial accord with America and that prospects for an early agreement are excellent.

Emphasizes Formality.

In diplomatic circles here Herriot's declaration tonight is interpreted as placing emphasis on the formality of the secretary's comments on the Kellogg pact as the official American thesis and as pointing out that if the American government thinks the signatories to the Kellogg pact are committed to consultation then it should be willing to put teeth into the agreemen to punish aggressor nations.

This brand of pact, it is pointed out, has been the great goal of French diplomacy since the war—a security pact guaranteeing France the more or less active support of the majority of the great powers in case her frontiers are attacked by Italy or Germany.

Herriot's message came out of a clear sky. He simply summoned the diplomatic correspondents from the French papers to the Quai d'Orsay for a conference, told them to get out their pencils and began to extemporize from penciled notes in his hands. Although issued as a newspaper interview, the tone and phraseology was that of a state document.

Shocks Old Line Diplomats.

Concluding, Herriot explicitly stated that he is expressing not a personal opinion but the official desire of the government which he heads to "thank publicly the honorable secretary of the United States."

Old line diplomats, almost shocked by these "public thanks," declare they cannot recall an occasion when an unofficial address of a foreign statesman was made the occasion of a public official statement of gratitude by the French government.

The declaration was also notable for its cordiality of tone and the undisguised belief that the ice finally has been broken.

Oak Park Resident, 76, Killed by Fall Off Roof

Falling from the roof of his home where he was repairing a gutter, Charles H. Kimling, 76 years old, 1140 Ontario street, Oak Park, yesterday received injuries which caused his death several hours later.

STUDIO OWNER ENTICES GIRLS TO POSE NUDE; HELD

(Picture on back page.)

Accused of enticing more than 30 young women to his studio at 5510 Harper avenue and inducing them to pose in the nude for photographs on his promise to hire them as models, H. Raymond Spencer, 31 years old, was arrested by Lieut. Michael Naughton of the Scotland Yard police detail yesterday.

Spencer advertised for models, Lieut. Naughton declared. Young women calling the telephone number given in the advertisement were reassured by a woman's voice. This woman was Miss Constance Selbach, living with Spencer, who also was arrested. When the women arrived at the studio many consented to pose for nude photographs on Spencer's assertions that such a "trial" was necessary.

Spencer peddled the photographs in the streets, Lieut. Naughton said. More than 1,000 pictures were seized in his apartment and the names and addresses of more than 80 women were found.

2 Women and Man Held Here for Coast Robbery

(Pictures on back page.)

Two women and a man were held at the detective bureau yesterday charged with complicity in the theft of $3,000 in jewelry from Mrs. Margaret Cavanaugh of Los Angeles. The jewels and a check for $350 were taken from Mrs. Cavanaugh's apartment in the Biltmore hotel, Los Angeles. On Wednesday Mrs. Lutina Chapman and Miss Sunny Salisbury of the Maryland hotel, 900 Rush street, attempted to cash the check at a loop bank. They were arrested and most of the jewelry was found in possession of Robert Chapman, husband of Lutina, when he was arrested at the Maryland hotel.

RUPTURED?

You are cordially invited to attend the free demonstration of the "MEINHARDI RUPTURE SHIELD" on Monday and Tuesday of each week from 10 a. m. to 5 p. m.
Suite 1242 Pure Oil Bldg., Chicago
Cor. Wabash and Wacker Drive

YOU GET LOW PRICE!

YOU GET GOODYEAR QUALITY!

Full Oversize—4.40-21 Ford — $3.49 Each In pairs — Per single tire $3.59	Full Oversize—4.50-21 Ford Chevrolet — $3.83 Each In pairs — Per single tire $3.95
Full Oversize—4.50-20 Chevrolet — $3.79 Each In pairs — Per single tire $3.89	Full Oversize—4.75-19 Ford Chevrolet Plymouth — $4.50 Each In pairs — Per single tire $4.63
Full Oversize—4.75-20 Chrysler Plymouth Pontiac — $4.57 Each In pairs — Per single tire $4.70	Full Oversize—5.00-19 Chrysler Dodge Nash — $4.72 Each In pairs — Per single tire $4.85
Full Oversize—5.00-20 Essex Nash — $4.80 Each In pairs — Per single tire $4.95	Full Oversize—5.25-21 Buick Dodge Nash — $5.82 Each In pairs — Per single tire $5.98
GOODYEAR TUBES are now so low priced it's thrifty to put a new tube in every new tire	Full Oversize 30 x 3½ Reg. Cl. Ford—Model T — $3.30 Each In pairs — Per single tire $3.39

Why pay good money for any *second-choice* tire when FIRST-CHOICE costs no more?

YOU don't have to take anybody's word for the fact that this tire's low priced. Here's what it costs, in big, black type.

You don't have to take anybody's word for the quality these prices buy. Look at the tire. It's a genuine Goodyear. Built in the world's largest tire factories. Guaranteed for life. Full oversize. Bodied with Goodyear Supertwist Cord. Goodyear Speedway by name.

You bet this is a bargain. Goodyear never built a better tire at such prices as these—and millions of motorists know, Goodyear builds the best tires on the road.

Why buy any *second-choice* tire when FIRST-CHOICE sells at the same low price?

SPEEDWAY

TUNE IN on the Goodyear Program every Wednesday night, 8:00 to 8:30 over KYW (N. B. C. Network)

GOODYEAR

CENTRAL
STATE AND ADAMS—STATE 2500
1018 WEST ROOSEVELT ROAD—HAYMARKET 5512
1238 WEST DIVISION STREET—BRUNSWICK 5664
1662 WEST DIVISION STREET—BRUNSWICK 2845

SOUTH
2400 SOUTH WABASH AVENUE—VICTORY 4728
1520 WEST 35TH STREET—VIRGINIA 1300
6622 SOUTH STATE STREET—ENGLEWOOD 4741
6559 COTTAGE GROVE AVENUE—DORCHESTER 2233
68 WEST 111TH STREET—PULLMAN 0025
5239 WOODLAWN AVENUE—MIDWAY 0203
6001 COTTAGE GROVE AVENUE—DORCHESTER 7201
7450 STONY ISLAND AVENUE—BUTTERFIELD 6000

NORTH
MILWAUKEE AND KIMBALL—CAPITOL 3500
1549 LAWRENCE AVENUE—LONGBEACH 1226
6019 BROADWAY—LONGBEACH 5710
6256 NORTH WESTERN AVENUE—SHELDRAKE 2293
3937 FULLERTON AVENUE—BELMONT 5485
3824 WEST NORTH AVENUE—BELMONT 7660
3633 NORTH CRAWFORD AVENUE—AVENUE 5000
3134 IRVING PARK BOULEVARD—IRVING 6080
3212 ADDISON STREET—JUNIPER 1000
2834 NORTH HALSTED STREET—GRACELAND 6915
3134 NORTH RACINE AVENUE—BUCKINGHAM 8136
1901 IRVING PARK BOULEVARD—WELLINGTON 4026
3229 FULLERTON AVENUE—BELMONT 5534
3062 LINCOLN AVENUE—BUCKINGHAM 1044

WEST
4500 WEST MADISON STREET—COLUMBUS 4456
2101 WEST JACKSON BOULEVARD—WEST 2062
3719 OGDEN AVENUE—CRAWFORD 0611

SUBURBAN
520 GREENLEAF ST., EVANSTON, ILL.—UNIVERSITY 0425
544 MADISON STREET, OAK PARK, ILL.—VILLAGE 8205
6711 WEST 22ND STREET, BERWYN, ILL.—BERWYN 3870
716 ELM STREET, WINNETKA, ILL.—WINNETKA 1367
740 TWELFTH STREET, WILMETTE, ILL.—WILMETTE 691
BURLINGTON AVE. AT SPRING, LA GRANGE—LA GRANGE 439
531 PENNSYLVANIA AVE., GLEN ELLYN—GLEN ELLYN 905

Now is the TIME TO TAKE THAT TOUR

Phone Mr. Burgar today at DEArborn 2121

He will tell you the best way to go—when to go—and how little it costs.

Autumn will soon be here and the glorious West is at the peak of its colorful beauty.

SEE THE WEST THE TOUR WAY

Save time and trouble—see more—do more—and *it costs less.*

DEPARTMENT OF TOURS
Chicago & North Western Ry. and Union Pacific System

J. L. Burgar, Manager, Department of Tours
148 S. Clark St., Phone Dearborn 2121,
Chicago, Ill.
Please send me free copy of "SUMMER TOURS" and full information about
.....
Name .....
Address .....
City ..... A-23—Aug. 12

GOV. EMMERSON AT CAMP GRANT; GUARD MEN BUSY

Division to Be Reviewed Saturday Morning.

BY HUGH SEXTON.
[Chicago Tribune Press Service.]

Rockford, Ill., Aug. 11.—[Special.]—Gov. Louis L. Emmerson, commander in chief of the Illinois National Guard, arrived at Camp Grant, near here, late today for a four day visit with the 33d division, which mobilized for a fourteen day period of active duty training last Saturday. He will review the 33d division for the last time at 11 o'clock Saturday morning.

GOV. EMMERSON.

The governor's arrival was signalized by a 17 gun salute. He was greeted by Maj. Gen. Roy D. Keehn, commanding the division, Brig. Gen. Carlos E. Black, the adjutant general, members of their staffs and the governor's aides. The training program of the division was not halted, however, and will not be interrupted tomorrow when the governor inspects the units at work.

Boxing on Program.

After the review Saturday morning the governor will attend the divisional mess with a group of distinguished guests. That night six boxing bouts between doughboys and gobs from the Great Lakes Naval Training station will be staged in Bell stadium, with an aerial exhibition during an intermission by planes of the division aviation unit. Gov. Emmerson will remain in camp Sunday, which is visitors' day.

The division, which is composed of units of all the arms and branches, is in the midst of a program of training in the fundamentals of warfare. Climaxing the inactive training of the past year, which is accomplished on one night of each week, the active training is planned to bring the troops to a degree of prefecton that would enable them to move into action immediately. The division is fully equipped, and manned, for action and by the end of next week will be fully trained for such duty, staff officers say.

Given Basic Training.

This week's training is basic, and has filled the morning hours after reveille at 5:30 a. m. The afternoons have been devoted to schools for the arms, branches and special services. The units have taken their turns on the rifle, machine gun, pistol, and howitzer ranges, and the division observation aviation has had daily bombing and machine gun attack practice. This morning infantry units learned how to protect themselves from gas.

Col. C. C. Haffner, executive vice president of the Central Republic Bank and Trust company in civilian life, but commander of the 124th field artillery of Chicago here, led his regiment out of camp this morning on a five mile forced march into Cherry valley along the Kishwaukee river. The regiment moved out right after breakfast with full marching equipment, with the band playing the exhilarating song of the artillery and the men singing. The unit bivouaced for the night and will return tomorrow.

Training Work Praised.

Brig. Gen. John J. Garrity, commander of the sixty-sixth infantry brigade and veteran of many National Guard camps, said today that he has never seen a more businesslike encampment than this one. He remarked upon the rapidity with which the training program was got under way, and said the troops act more like veterans than ever before. Gen. Garrity is a war veteran and former police chief of Chicago.

His observations are verified by the duty rosters, which show that the division is closer to full strength than ever before; and has a greater proportion of enlisted men with more than two months training than previously. There are 8,456 officers and enlisted men in camp, of which about 6,000 are from Chicago.

The 130th infantry, from Chicago, commanded by Lieut. Col. Robert W. Davis, has 100 per cent of its personnel, which is full peace strength, in camp. Units this year have none to thirty absent, compared to as many as 200 absent per unit in previous years.

Maj. J. U. Sammis Jr., captain of the Lincoln park police and provost marshal of the camp, disclosed that there have been no infractions of camp rules. "The men are not going to town this year after they get through a day's duty—they are saving their pay and getting much needed rest," he said.

MAIL CARRIER DIES ON DUTY.

John Bresak, 38 years old, 2947 Emerald avenue, a mail carrier, died yesterday of heart disease while delivering a letter at 2009 Monroe street.

WAKE UP YOUR LIVER BILE—WITHOUT CALOMEL

And You'll Jump Out of Bed in the Morning Rarin' to Go

If you feel sour and sunk and the world looks punk, don't swallow a lot of salts, mineral water, oil, laxative candy or chewing gum and expect them to make you suddenly sweet and buoyant and full of sunshine.

For they can't do it. They only move the bowels and a mere movement doesn't get at the cause. The reason for your down-and-out feeling is your liver. It should pour out two pounds of liquid bile into your bowels daily.

If this bile is not flowing freely, your food doesn't digest. It just decays in the bowels. Gas bloats up your stomach. You have a thick, bad taste, and your breath is foul. Skin often breaks out in blemishes. Your head aches and you feel down and out. Your whole system is poisoned.

It takes those good, old CARTER'S LITTLE LIVER PILLS to get these two pounds of bile flowing freely and make you feel "up and up." They contain wonderful, harmless, gentle vegetable extracts, amazing when it comes to making the bile flow freely.

But don't ask for liver pills. Ask for Carter's Little Liver Pills. Look for the name Carter's Little Liver Pills on the red label. Resent a substitute. 25c at all stores. ©1932 C. M. Co.

Fountain Specials

Delicious **Chocolate SODA**
The same fine quality that has made Walgreen sodas nationally famous. **10c**

It's New **Orange Freeze**
A delicious fresh orangeade . . . a dash of lemon . . . and a large scoop of Orange Ice and Fruit Salad. **15c** *Large Glass*

"PANAMA FREEZE"
a new delicious
FRUIT SHERBET
You know the purity—the high quality—the tastiness of Walgreen ice cream. Now we offer as a special for this week only, a new and delicious fruit sherbet—a combination of luscious frozen tropical fruits that is really delicious. Try it on our recommendation.
37c Quart

Tyson Anti-Splash **Bath Spray**

The anti-splash feature prevents splashing. Fresh, live rubber. **59c**

For Emergencies **First Aid Kit**

Contains necessities for emergency first aid treatment. **59c**

Certified **Golf Balls**

As good as any 75c golf ball ever made.
42c
3 for....1.25
Doz. 4.50
100 TEES 19c

Gallon Size **Picnic Jug**

Wide mouth. Glazed stoneware lining Special,
89c

Hawkeye Eastman **Camera**

Takes clear, sharp snaps. Choice of black and colors.
89c

Genuine Cowhide **Playground Ball**

12 inch balls, made to endure a lot of abuse. Flat seam.
39c
Baseballs, 23c

SPECIALS!

Ivory Soap Medium Size Bar.....	5c
Mineral Oil Full Pint Bottle.....	39c
Iodent 50c Tooth Paste.....	33c
Miles' Nervine 1.00 Bottle.....	79c
Mouth Wash Orlis—Full Pint.....	49c
Pompeian Creams—60c Size.....	43c
Unguentine 50c Tube, Special.....	42c
Anefrin for Hay Fever.....	1.69
Revelation 35c Tooth Powder.....	24c
Palmolive 10c Soap—3 for.....	21c
Java Powder 50c Box.....	43c
Eno Salts Effervescent, 75c Size...	57c
Tooth Paste Pyrolac—50c Tube.....	29c
Almond Lotion, 50c Size.....	29c
Pinaud's 1.40 Quinine.....	1.19
Squibb's 1.00 Mineral Oil.....	63c
Wyeth's 75c Sage and Sulphur...	59c
Witch Hazel Full Pint Bottle.....	31c

50c **Williams' Shaving Cream** *and Aqua Velva* **34c**

1.00 Golden **Peacock Bleach Cream 87c**

Lb. Bag **Psyllium Seed—Dark 49c**

Cigar Specials

5c Cigars
5 for 20c
Box of 50..1.88
Cremo . . San Felice . . King Edward . . Walgreen Blunts . . Walgreen Factory Smokers . . Rocky Ford . . El Toro . . San Alto . . King Bee . . New Bachelor . . Henry George . . 44 Cigars . . and Garcia Grande Babies.

Tampa Cuban Smokers
5 for 20c
Box of 50....1.88

San Salvador CIGARS
Panatelas
Box of 25 59c

El Modelo Mild Because It's Ultra-Violet Rayed
Alazans Made in Tampa
Little Ramons Made in Tampa
La Suprema "Kings"
6 for 15c *Box of 50* 1.19

10c Cigars
5 for 40c
Box of 50..3.75
La Palina . . Muriel . . R. G. Dun . . Garcia Grande . . Chancellor . . El Producto . . Dutch Masters . . Van Dyck Bankers . . Robt. Burns . . Tom Palmer . . Bering . . Cuesta . . Rey . . Antonio-Cleopatra . . Corina . . El Verso . . La Fendric.

Wings Cigarettes
Package of 20 . . **10c**

Tally-Ho Amber Tips **10c**

Save at Walgreen's

• DRUGS WITH A REPUTATION •

Special Values for Friday and Saturday!

50c **Kolynos Tooth Paste 33c**

Anidon *50c Tooth Paste..*	29c
Strasska's *50c Tooth Paste..*	41c
Wernet's *35c Tooth Powder*	27c
Colgate's *25c Tooth Paste..*	19c
J. D. Dental *Cleaner, 35c size.*	29c
Valentine *35c Tooth Brush..*	17c

A Regular 35c Tube of **Palmolive or Colgate Shaving Cream** *and a 1.00* **GEM** Micromatic Razor and 5 Blades *1.35 Val. All for..* **49c**

10c **Lux Soap Special 3 for 23c**

Lux Flakes *Small—3 for....*	26c
Savon Soap *10c Bar.....*	5c
Jap Rose *10c Soap—3 for..*	23c
L. and K. *Flakes—25c Pkg.*	18c
Fels Naptha *Soap—3 for.....*	19c
Crystal White *Soap .....*	5c

Combination Offer **Get 2 Boxes of New Phantom Kotex and 1 Box of KLEENEX 95c Value All for 57c**

Forhan's Tooth Paste 60c Tube . . . **35c**

Lifebuoy Soap 10c Bar **5½c**

Ingram's *50c Shav. Cream.*	39c	Lifebuoy *35c Shav. Cream.*	27c	Pond's *Cream, 35c size..*	27c	Mavis Talc *25c Tin.....*	17c
50c Krank's *Lather Krm., tube*	31c	Probak *1.00 Blades .....*	69c	Jergen's *50c Lotion.....*	39c	All Purpose *Talc—50c Tin...*	31c
Peau Doux *50c Shav. Cream.*	29c	Autostrop *Blades—50c Pkg..*	40c	Othine *1.15 size.....*	89c	Azurea *1.25 Face Powder*	87c
Boncilla *Shav. Cream.....*	48c	Pinaud's *1.25 Vegetal ....*	89c	Frostilla *50c Bottle.....*	37c	La Peggie *1.00 Face Powder*	59c

Anniversary Model **Twinplex Stropper** For Gillette and Gillette type razors **99c**

Barbasol 65c Shaving Cream . . . **36c**

Aspirin Tablets Bottle of 24 . . . . **21c**

50c Lemon *Castile Shampoo..*	35c	Danderine *1.00 Size.....*	83c	Delatone *60c Depilatory...*	41c	Sal Hepatica *60c Size.....*	37c
Palmolive *60c Shampoo.....*	33c	M.T.Goldman *Hair Color Res.*	1.29	Fresh *Deodorant .....*	55c	Milk of *Magnesia, Pt.....*	31c
Lucky Tiger *1.00 Hair Tonic..*	79c	Gloco *60c Hair Dress..*	42c	Neet *60c Depilatory...*	47c	Nature's *50c Remedy.....*	39c
Fitch's *75c D. R. Shampoo*	69c	Blondex *with Soap Free..*	98c	Mum *35c Deodorant...*	29c	Syrup of *Pepsin, 1.20 size..*	83c

Cutex Set Cuticle Remover and Nail Cleaner, Liquid Polish, Nail White, Cutex Brilliance, Orange Stick, Emery Boards, File. **47c** *Cutex Travel Set....1.39*

Jad Salts 85c Size **49c**

Mennen's Talcs 25c Tin **16c**

Pompeian *60c Rouge.....*	43c	Maybelline *75c Size.....*	63c	25c Eagle *Brand Milk.....*	18c	Zonite *1.00 Bottle .....*	79c
Angelus *75c Rouge.....*	59c	Amelita *Bath Salts, 4 lbs.*	59c	25c Zino *Stearate .....*	18c	Astringosol *4 oz. Size.....*	53c
Tangee *Rouge .....*	75c	Fayro *Bath Salts.....*	1.19	1.20 Lacto *Dentrin .....*	98c	Sodiphene *1.00 Bottle.....*	83c
Cutex *35c Preparations..*	31c	Dorin *60c Rouge .....*	47c	Borden's *1.00 Malted Milk.*	52c	Char-Tex *1.00 Size.....*	83c

Pint Size **Thermos Bottles** Keep ice cold or hot drinks at the same temperature for several hours. **79c**

Perfection Creams 50c Jar . . . **33c**

Phillip's 50c Milk of Magnesia . . . **29c**

Bonkora *Special at.....*	98c	Freezone *35c Size .....*	27c				
Renault *Wine Tonic, 24 oz.*	1.19	Justrite *35c Cleaner.....*	21c				
1.25 Glyco *Thymeline .....*	89c	Old Dutch *Cleanser, 3 for...*	19c				
Padre *Wine Tonic, Pt..*	69c	Karith *Cleaner, 25c Can..*	19c				
1.20 Bromo *Seltzer .....*	83c	Samoline *Pt. Size.....*	45c				
Nurito *for Neuritis.....*	93c	Black Flag *Liquid, Pt.....*	49c				
Acidine *75c Size.....*	53c	1.50 Larvex *Combination ...*	1.09				
Carter's *Pills, 25c Size....*	17c	Fly-Tox *Pt. Size.....*	59c				
Minit-Rub *50c Bottle.....*	39c	Sterno *10c Heat, 3 for..*	23c				
Dr. Scholl's *Zino Pads.....*	33c	J. D. Fly *Spray, Pint.....*	47c				
		Rubber *Gloves, Special...*	19c				

Sun Visor Caps Gay colors, smart looking, comfortable. Adjustable to any head size. **49c**

Pure Tomato Juice
4-ounce bottles. Recommended by physicians for stomach and intestinal disorders, for run-down condition and in obesity cases. A wonderful drink for children.
Joe Grein's Specially Processed Sauer Kraut Juice
8½-ounce cans. Contains lactic acid—an effective system cleaner. A natural laxative and conditioner.
JOE GREIN'S Famous Health Drinks
Mix half and half with tomato juice and chill to make a delicious appetizer
10c Each 3 for 28c

Genuine Pen-Way **Stationery** Contains 24 sheets and 24 envelopes. Handsomely designed envelopes. **39c**

Aristocrat—R. C. A. Licensed—Guaranteed **Radio Tubes**
Best quality obtainable—regardless of price.
Type 226 Tubes—80c List Price
Type 201A Tubes—75c List Price
49c
Save 25% to 45%
Other popular numbers at similar low prices.

Hudson Bay **Toilet Tissue** 3 Rolls **23c**

Shinola **Shoe Polish Sets** **29c**

Coty's **Toilet Water** **69c** Discontinued No.

Apex **Moth Cakes** 5 for **$1**

This Sale at All Chicago—Oak Park, Cicero, Berwyn, La Grange, Evanston, Waukegan, Highland Park, Elmhurst, Aurora, Park Ridge, Chicago Heights, Harvey, East Chicago and Joliet Stores.
Right reserved to limit quantities.

Chicago Daily Tribune
THE WORLD'S GREATEST NEWSPAPER

FOUNDED JUNE 10, 1847

ENTERED AS SECOND CLASS MATTER JUNE 3, 1903, AT THE POSTOFFICE AT CHICAGO, ILL., UNDER ACT OF MARCH 3, 1879.

All unsolicited articles, manuscripts, letters and pictures sent to The Tribune are sent at the owner's risk, and The Tribune company expressly repudiates any liability or responsibility for their safe custody or return.

FRIDAY, AUGUST 12, 1932.

THE TRIBUNE OFFICES.
CHICAGO—TRIBUNE SQUARE.
MILWAUKEE—TRUST COMPANY BUILDING.
NEW YORK—220 EAST 42D STREET.
WASHINGTON—815 ALBEE BUILDING.
BOSTON—718 CHAMBER OF COMMERCE BUILDING.
ATLANTA—1625 RHODES-HAVERTY BUILDING.
LONDON—135 FLEET STREET.
PARIS—1 RUE SCRIBE.
BERLIN—WILHELMSTRASSE 69 A.
MADRID—CALLE ESPALTER 5.
RIGA—ELIZABETES IELA 15/3.
ROME—GALLERIA COLONNA [SCALA A].
VIENNA—AM MODENAPARK 6.
WARSAW—PLAC BRASINSKA 4.
GIBRALTAR—HOTEL CECIL.
SHANGHAI—38 AVENUE EDWARD VII.
TOKIO—IMPERIAL HOTEL.
MEXICO CITY—HOTEL REGIS.
PANAMA CITY—HOTEL CENTRAL.
SPECIAL REPRESENTATION.
SAN FRANCISCO—820 KOHL BUILDING.

THE TRIBUNE'S PLATFORM FOR CHICAGO

1. *Keep appropriations within revenue.*
2. *Pay the defaulted bonds.*
3. *Overcome crime.*
4. *Speed up railroad passenger service.*
5. *Make Chicago the first city in the world.*

"The newspaper is an institution developed by modern civilization to present the news of the day, to foster commerce and industry, to inform and mold public opinion, and to furnish that check upon government which no constitution has ever been able to provide."

THE MARKET.

The most conspicuous phenomenon in America—perhaps in the world—at this moment is the sudden, rapid and prolonged rise in the American stock market. Its cause or causes and its significance are the chief topic of our conversation. Does it mark the beginning of financial and business revival? How far will it go? Will it be followed by a painful and hurtful reaction, or will it give a final blow to the panic mood which has so long paralyzed the reconstructive forces that must operate to set the machinery of business in motion?

Whatever answer the future may have for these questions, it seems safe to say that the rise in stock prices is thus far not only an explainable but a very welcome event. The level to which prices of both commodities and securities were driven down represented an extreme pessimism and excessive alarm which ignored factors of value certain to assert themselves unless we were foredoomed to a final and complete breakdown. To the normal American pessimism, much less despair of the future, is not a natural habit of mind, and it has been freely predicted that the black mood which has afflicted us so long would pass at some unpredictable moment as suddenly as it appeared. Our own opinion is that the change came with and because of the adjournment of congress. When that disastrous session ended, the American people, who had sat appalled at the proposals which sprang up and almost reached enactment, drew a long breath of relief. There has never been a session of the national legislature which has revealed such perilous possibilities from the irresponsibility, the demagogy, and lack of sound judgment upon fundamentals that appeared in this crisis of the nation's life. Adjournment without disaster was occasion for thanksgiving and even for hope; for, while what was accomplished fell short of the nation's needs, some useful action was taken and there is now opportunity to elect a more competent body of representatives.

Other factors operate in the new situation, notably the feeling which is undoubtedly growing that prices have reached the bottom at last. Any reasonable evidence of this encourages buying and there is money to buy with. But the passing of the political menace, in its immediate phase at least, has been the strongest influence, and its striking result should be a stern warning to the American people that they must without fail protect themselves from its return. The selection of the next congress is the most important task before us now. The upturn which we hope has arrived cannot be made permanent unless there is chosen in November a congress deserving the nation's confidence, a congress in which the demagogue and the economic quack are plainly helpless, and legislation in the hands of men who understand and respect the fundamentals of safe and sound policy. Chief among the recognized responsibilities of this congress is drastic reduction of federal expenditures and substantial relief of the people and their enterprise from the crushing burden of taxation. Every candidate for congress should be definitely pledged to the accomplishment of this reform which is essential to any permanent revival.

TRY THIS ON THE GOVERNMENT CASH REGISTER.

Gov. Roosevelt says that in his opinion government competition in electric power production would have a salutary effect on rates, but that the government right to own primary water power sites and to produce, if necessary, need not imply the nationalization of the industry. The state, as it saw fit, would compete with its citizens in selling power. Representative Shannon's committee in Kansas City has been compiling a record of such competitions from the warehousing and selling of wheat and the transportation of goods to the retail trade in step-ins and liquor flavorings.

Physicians complain that they find the government doctor taking their practice away from them in the treatment of citizens who, having been in the army, are provided with government medical care for nonservice disabilities. Restaurant men complain that government cafeterias take their trade. Railroads complain that the government taxes them and then subsidizes the building of roads for their trucking competitors. The government asserts the right to engage in any business in which it finds its citizens trying to make a profit—all of which leads to two suggestions. They deal with logical imperatives.

First—That whenever the government enters a business in which it competes with citizens, whether as individuals, corporations or associations, that business within the region affected by the government competition shall at once be exempt from taxation and government supervision and regulation, or, if this becomes unjust to other taxpayers, that;

Second—The government department, bureau, or division engaging in the business shall be deprived of revenue from taxation and shall support itself, purchase its supplies, and meet its pay rolls entirely from the proceeds of the business it undertakes, and, moreover, shall be taxed precisely as the private business is taxed.

To these proposals may be added a third: That all services of government which are not based upon the requirements of the nation as a whole, such as the common defense, the state department, and the judiciary, shall be supported by the contributions of the citizens who accept the service and not by taxation; that is, the department of commerce, agriculture, labor, etc., shall depend upon their value to the interests they pretend to aid. Thus their activities will never overlap their worth or what is regarded by the persons concerned as their worth.

Upon such a basis it may be safe to invite the government to continue as it is and even to make any of the extensions of activity which it is contemplating.

TRANSPORT CO-ORDINATION AND PROGRESS.

While railway finances in Great Britain are not in the critical situation of American railway finances, they are by no means satisfactory and are growing worse largely because of the competition of motor transport, as in America. This is causing grave concern and the remedies proposed are much the same as those appearing in the discussion of the problem in this country.

Thus in a review of the situation by a specialist of the London Times the writer says:

"It is essential that rail and road (motor transport) should be placed as far as possible upon a basis of fiscal equality. In other words, the road (highway) user, or rather the road consumer, should be made to pay the full cost of his activities. This would certainly entail an increase in the scale of motor license duties, and, what is even more important, a redistribution of their incidence in such a way as to increase very heavily the taxation of the heavy lorry."

The drastic regulations in force in some of the continental countries are not thought necessary by this student, but it is suggested that all road vehicles giving a service of more than 30 miles shall be subject to a special license and be subject to regulation by traffic commissioners with a view to avoiding wasteful competition. As to concerns which only transport their own products it is suggested that it might be advisable to restrict licenses to cases where the service by rail is deemed inadequate. It is also suggested that it might be desirable to lower the weight limits now legally permissible, since elimination of heavy traffic would cheapen the cost of maintaining the highways and also lessen the "appalling danger of road travel."

This specialist points out that motor transport, even in its most modern form, is essentially auxiliary to rail transport, for three chief reasons—first, that motor transport cannot take care of more than a fraction of the long distance traffic (this is even more important in America, where the distances are much longer); second, except in special circumstances rail transport is quicker than motor (and in our country, it may be added, less liable to weather obstruction); third, when the real as opposed to the apparent cost is taken into account it is also cheaper.

The broad general principle which, we think, should govern the adjustments required by the new conditions is that public policy, the public interest, must seek a system which makes the maximum use of all the facilities that invention and enterprise have made or will make available to transportation, both of passengers and freight. The public has a right to a system of transportation which shall include the most efficient railway and the most efficient motor, water, and air transport, each operating in the field of its proper competence. Competition and expansion now encouraged by unfair and uneconomic advantages and privileges should be stopped. There should be fiscal equality and also equality and equity in such regulation as may be deemed expedient.

We agree with the Times specialist that in a properly coördinated system motor transport would be supplementary to, not competitive with, the railways. The present conditions are not only unjust to the latter but obstructive to transport efficiency and therefore injurious to the public.

In the United States the first thing to be done is to relieve the railways of the present inevitably inefficient system of regulation. This does not imply that the railways shall conduct their affairs as they please, but only that government officials shall not be authorized to engage in and dictate conditions of operation. Restraint upon practices proved to be contrary to public policy can and should be maintained.

The railways should also be permitted and encouraged by a constructive public policy to make use of all other forms of transport, that of motors, boats, and airplanes. Where independent agencies can establish themselves without the aid of special privileges and immunities they should of course be permitted to do so. But in our opinion the most general public benefit is to be derived from a system of natural coördination by the railways.

Editorial of the Day

SOCIALISM IN IOWA.

[Davenport Democrat.]

In Des Moines Sunday the Iowa Socialists nominated a complete state ticket headed by Mrs. Letitia M. Conard, a sociology instructor at Grinnell college, for governor.

The nomination bears little, if any, importance, for there is not the slightest chance of Mrs. Conard being elected. But to many her nomination will come as a startling revelation of the presence of Socialists on the faculties of Iowa schools and colleges.

For years our government and many of our states have fought the principles of socialism, believing them to be contrary to the best interests of our country. Yet here in Iowa is a suggestion of their foothold in one of our leading colleges. But the same may be said of many of the leading universities and colleges of the country. And just so long as socialism is permitted to be propagated in our colleges just so long will it remain an American institution.

Socialism in Iowa is weak, and will gather but few votes at the coming election. Davenport, which once was a strong Socialistic center, even to the point of electing a mayor on their ticket, today has no organized Socialist party in its midst. Its decline was as rapid as was its one time ascendancy to power.

In recent national and state elections the Socialist party has shown varying strength, but at no time has its vote reached such a point as to become alarming or to indicate future victory. It has been said that hard times make Socialists. But in the present depression people, or many of them at least, appear to be doing more thinking and less talking than has been their custom in other periods of depression. They are more serious minded and less inclined to socialism. That may be due to the belief that socialism leads to communism, and no loyal American will ever think of tolerating communism in this country.

A LINE O' TYPE OR TWO

How to the Line, let the quips fall where they may.

A NEW GAME.

Prosperity! Let's play it,
Instead of being sad.
There's just as much of happiness
As any of us had.
The days are wide and sunny,
As glorious as the moon . . .
Let's play a gay adventure
And start the party soon.

Relight imagination!
Was ever beauty such,
A dreaming on the mountains
Beyond ambition's clutch!
The peddler and his traffic
Will muddle through, somehow . . .
O listen to the music
Cheering the spirit now.

Prosperity! Let's play it
Across the waiting land.
Let's give our doleful neighbor
A hearty helping hand.
The game is to the player . . .
O let your heart be gay,
A-finding happiness mislaid
In some far yesterday!

ARROW-HEAD.

THIS PROSPERITY IDEA IS contagious. Concrete evidence of depression's rout is lacking to most of us even if portents which only an economist can understand are visible in the offing. Too many persons still are without employment. Too many others still are working only part time or at reduced compensation levels. Too many firms still are complaining of "poor business" or of "no business."

Yet over the land is sweeping the conviction that the worst is over, probably that the corner has been turned. Primarily, this feeling is predicated upon a wild rise in the stock market simultaneously with a lesser rise in commodity prices, which savants assure us will greatly benefit producers. This stock market has given us several false alarms previously in the last three gloomy years. Perhaps this is another. On the other hand, perhaps the bourse at last is fulfilling its self-claimed gift of anticipating the future.

To this idea of returning good times The Wake-Line is receptive. One feels better to see people cheerful rather than funereal. If psychology, as claimed, plays an important part in national weal, let's adopt psychology. Are you with us, Helpers and Liners?

IT'S NOT THE ORIGINAL COST.

Dear Wake-Line: Noting foreign market quotations, there is a question whether the raising of brides hereafter will be profitable. The price of brides, in Jugo-Slavia, has dropped from $200 to $80.

H. N. BRUUN.

WHEN I WAS A KID, I THOUGHT—

Cantelope was an animal. MABEL B.

HOORAY! LOOK WHO'S in first place for the National league pennant. None other than those fighting Cubs under their new manager. Lon Warneke, pitching sensation of the 1932 season, escapes a charged defeat in the records by the managerial strategy which sent in Gudat as pinch hitter to start the rally which tumbled the Pirates from the erstwhile top round. Capt. Woody English earned a new service stripe by his timely triple to tie the score. Then in the tenth inning add the names of Cuyler, Stephenson, and Moore—and what a day it was!

TRAVEL-O-GRAMS.

Always watch the car behind the one ahead of you.

You can see by the papers where the tourists have been.

Most cars parking along the highway at night are amusement parks. GEORGE HAGSTROM.

OF COURSE, Helper Centralia Sid would want to bet that President Hoover appoints a commission to investigate the report of his renomination for President by the Republican party.

A REASONABLE REQUEST.

Wake-Line: Well, I see you had a Grab Bag Day all right. I didn't happen to be among the first ten contributors whose missives were opened and published. Now I suggest you have a Waste Basket Day so as to give me and others like me just one more chance. GRACE M. GARRETT.

ANOTHER SLOGAN.

Harve: One Helper advanced the dubious slogan of "Boo-hoo with Hoover." In view of changing public sentiment and conditions, I think he used the wrong word. Wouldn't this sound better, "Boo-whom with Hoover"? PERCY V. RUNT.

THEN HELPER F. P. WISE cracks that when a woman knows she can have her own way she seldom wants it.

CROWDING THE HERO BENCH.

Looking at a futuristic painting and being told "That's art," I did not say, "Art who?"

THE HARPS.

This Wake-Line Is Harvey T. Woodruff. *Conducted By Help! Help!*

ANALYSIS OF INCOMING MAIL to this column shows that more than half of it is verse. Most of it is worthy of publication. But at the best, about three short poems or two longer ones is the limit verse capacity of a Wake-Line. What happens is inevitable. What this column needs is more good 5-cent prose quip and anecdote. Thank you, we felt sure you'd see our point on making The Line.

WHAT DEPRESSION?

Harve: Would you call it a sign of depression that all the grind organ monkeys are wearing cretonne suits instead of the usual red velvet and gold braid? SUSAN P. D.

HOLES IN ONE.

Al Semon, Edgebrook No. 1, 10th hole, 145 yards.

P. M. Furr, Sycamore, Ill., Community, 10th hole, 156 yards.

C. E. Stetson, Nichols Park, Jacksonville, Ill., 1st hole, 205 yards.

Edward J. Auer, Old Orchard C. C., 8th hole, 180 yards.

Robert Trapp, Logan County C. C., Lincoln, Ill., 6th hole, 133 yards.

Carl F. Shean, Hickory Hills C. C., 12th hole (water).

DUMBBELL POMES.

When skirts were shorter and above the knee,
I scarcely noticed what I could see,
But now that they cover most of the calf,
I wonder about the other half.

E. A. D.

HELPER JEAN LOVEJOY now interposes the suggestion that it's about time for the evenews-paper which specializes in that sort of thing to editorialize on the proposition that Babe Didrikson should marry and have sons.

Do You Remember Way Back When:

The only crooners we had were Missouri mules?—W. A. G., Maquoketa, Ia.

How to Keep Well By Dr. W. A. Evans

To the limit of space questions pertaining to hygiene and prevention of disease will be answered in this column. Personal replies will be made to inquiries, under proper limitations, when return stamped envelope is inclosed. Dr. Evans will not make diagnoses or prescribe for individual disease.

[Copyright: 1932: By The Chicago Tribune.]

BACK SEAT DRIVERS ESCAPE THIS.

THOSE in search of new diseases are offered automobile neuritis. They are warned in advance of purchase that this is an old disease—very old and badly shopworn—but now offered under a new name.

Before beginning consideration of the disease itself it is in order to discuss the implication that we purchase the disease. The fact is we purchase most of our diseases. Sometimes we get them by our own acts, sometimes by reason of the acts of others, and sometimes by a combination of the two.

If we sit in an automobile so as to press on the sciatic nerve and keep that position for hours daily for a long time we purchase neuritis by our own acts. If we live in a community where the water supply is polluted and where cleanliness is disregarded and typhoid prevails we purchase that disease by associating with indifferent people. If, in addition, we use the polluted water without boiling it, tolerate flies, and refuse typhoid vaccination there is group and individual responsibility we purchase by a combination.

The old disease referred to is neuritis due to pressure. It manifests itself by a steady toothache kind of pain, by tingling, by "foot went to sleep" sensation. The pain may be referred to a joint such as the knee or ankle. The new name, automobile neuritis, is given because so many of the complainants are automobile drivers.

The persons who get it are those who climb in and take the wheel in the morning and stay there many hours. The man who complains of the symptoms is liable to boast that he drives ten to twenty thousand miles a year. The driver generally sits in a rather unnatural position—one that other sitters do not take. His legs are extended and his feet work pedals that have a good deal to do with the running of the machinery. The length of the human leg varies considerably. Some must reach considerably to work the pedals. Others must keep their legs in rather cramped, doubled up positions. Between the position held and the work done the legs are subject to considerable pressure in certain areas. The large nerve, the sciatic, runs down the back of the leg and in several areas is rather readily compressed against bone or other unyielding tissues. To add to the difficulty there is some jolting. All in all, the stage is pretty well set for a pressure neuritis.

It is often advisable for the sufferer to give up driving—at least from the front seat. In some instances the sufferer can continue driving, provided he will sit on an air cushion or some kind of pad that is thick and soft and does not pack. Or he may change the tilt of the seat or adjust the pedals. The objective is to take the pressure off the leg nerve. This is all that is needed in more than nine cases out of ten.

NOT DANGEROUS.

I. P. writes: Is it dangerous to take sun baths while menstruating? An experienced nurse told me it was. She said the reason girls living in the tropics mature so early is because they get so much sunlight.

REPLY.

It is not.

NOT IN MODERATION.

T. H. writes:

1. Is the drinking of ice water harmful, especially when one is perspiring?
2. Is it harmful to eat ice?
3. Should one take a cold shower or bath immediately after being in a sweat, or should one wait to cool off?

REPLY.

1. Not if drunk in moderation. The water is speedily warmed to body temperature.
2. Eating ice is not advisable. If the amount eaten is small the ice is quickly melted and the water warmed to body temperature. If more is consumed the stomach first turns a little pale; then it becomes a little flushed. This flushing is liable to cause thirst, and thus a vicious cycle results. Eating much ice and drinking much ice water increases thirst.
3. It is better to wait a while. However, strong people frequently take a chance and feel no harmful results.

DIABETES AND WHISKY.

P. E. writes: I am suffering from diabetes. My friends tell me that it is a known fact that it is all right to take cocktails or clear whisky.

REPLY.

In one or more periods in the development of the treatment of diabetes alcoholic beverages have been either prescribed or allowed. For instance, in certain years, the starvation treatment was being advocated. In this treatment alcoholic beverages in prescribed quantities supplied some of the calories. I judge your friends remember that treatment.

I would not advise you to indulge, but if you feel like being guided by your friends do not go as far as cocktails. Aromatics and flavors in mixed drinks increase their harmfulness.

WHOLESOME, NOT HARMFUL.

D. D. writes: I have heard that if a person ate a lemon every morning before breakfast he would lose weight. Do you think this would bring on any kind of sickness?

REPLY.

Eating a lemon a day is wholesome. It should cause no illness. However, it will not cause a person to lose weight.

LOOK ELSEWHERE FOR CAUSE.

J. M. writes: I have had both feet amputated. Would this cause high blood pressure? My age is 50, weight 165, blood pressure 240. Blood and urine tests O. K.

REPLY.

No. Look elsewhere for the cause.

OINTMENT FOR TETTER.

G. B. writes: What is the black ointment used so efficiently on the heads of babies when they have tetter?

REPLY.

Ether and steam extract of crude coal tar, 2 parts.
Zinc oxide, 2 parts.
Starch, 16 parts.
This ointment must be properly made.

First, the extract of coal tar must be used instead of the tar itself; otherwise boils may appear. This extract is made by passing steam through crude coal tar, condensing the steam and extracting it with ether.

Second, the final mixture must be black rather than green.

FRIEND OF THE PEOPLE

Letters to this department must be signed with names and addresses of writers.

BEACH VENDING.

Chicago, Aug. 1.—[Friend of the People.]—Venders, most of whom are elderly men and no doubt rely solely upon their sales of ice cream bars for the support of their families, are being kept away from the bathers lining the shore of the 67th street beach. Why cannot bathers be saved the inconvenience of walking two or three blocks at the danger of their lives crossing South Shore drive for a refreshing bar? F. F.

I wish to advise that peddling is prohibited by ordinance in the south park system and other systems as well. We believe that the average visitor to the parks prefers not to be molested by peddlers calling their wares. There are no policemen assigned especially to this duty, but all policemen are instructed to stop peddling.

GEORGE T. DONOGHUE,
General Superintendent, South Park Board.

AUTOMOBILE LICENSE.

Morris, Ill., Aug. 10.—[Legal Friend of the People.]—I own a car and kept it in a garage for the last two years. I did not buy a license for 1931 and 1932. Now I would like to apply for the next six months of 1932 because I'm working and need the car for my job. 1. Can the state make me pay for 1931 and for [2] the first half of 1932? 3. If so, please give reasons. A. G.

1. No.
2. Yes.
3. Because the statute is so worded as to require the fee for each year in which the car is driven and the only provision for paying one-half is in favor of new purchasers.

TRIBUNE LAW DEPARTMENT.

MORTGAGE EXTENSION.

Chicago, Aug. 9.—[Legal Friend of the People.]—Seven years ago I bought a $1,000 first mortgage on vacant property on a three year maturity basis. At the end of three years it was renewed for three more years. At the expiration of the sixth year it was renewed for one year by the real estate broker from whom I bought it without my consent. However, the interest was paid at the time of renewal. 1. Was he legally right in making this extension without my consent? 2. How can I prevent another extension with a view to settlement or foreclosure? M. M. M.

1. Unless you had held him out as having authority to act as your agent in the matter you would not have been bound by what he did until you had expressly or impliedly ratified it.
2. Notify the mortgage debtor that the broker has no authority to negotiate an extension. Also notify the broker not to interfere in the matter.

TRIBUNE LAW DEPARTMENT.

DEBRIS REMOVED.

Chicago, Aug. 10.—[Friend of the People.]—Some time ago complaint was made regarding the vacant lot at the corner of Sheridan road and Sherwin avenue. The dumping on this lot has been resumed and it is now in a frightful condition. C. B.

Report is made that debris and rubbish dumped behind bill board has been removed. Report also states that some building debris found there was traced to a building owned by the complainant. When interviewed he admitted the violation but blamed his contractor. JOSEPH J. BUTLER,
Superintendent of Streets.

FROM THE TRIBUNE'S COLUMNS

16 YEARS AGO TODAY

AUGUST 12, 1916.

WAR NEWS.—In the three principal theaters of war—the French, the Russian, and the Italian fronts—the armies of the entente allies continued yesterday their steady pressure against the forces of Germany and Austria. In addition, a new field of operations by the allies was opened by a revival of activity on the Balkan front. The Russians captured Stanislau, the principal railroad center in southeastern Galicia, in their southern flanking campaign against Lemberg, capital of the Austrian province, and are continuing their advance. The Italians continued driving the Austrians back east and south of Goritz and were reported to have advanced within 18 miles of Trieste, one of the main objectives of the Italian campaign. In France both the British and French armies made further gains in the region of the Somme river, capturing German positions and trenches and advancing their own lines. On the Balkan front the Anglo-French-Serbian forces attacked the Bulgarians on the Grecian frontier and captured important positions.

CHICAGO.—Dr. John B. Murphy of this city, one of the leaders among American surgeons and known in his profession throughout the world, died at 3:30 o'clock yesterday afternoon at the Grand hotel, Mackinac island. Mrs. Murphy was with him at the time of death, as was Dr. L. L. McArthur of Chicago, who is a summer resident of Mackinac. The first news of Dr. Murphy's death indicated that a form of heart disease—an inflammation of the aorta—was the cause of death, but the surgeon's close medical friends in Chicago who had knowledge of his symptoms ascribed death to diabetic coma. Dr. Murphy was 58 years old and was recently knighted by Pope Benedict because of his researches in surgery. His wife, Jeannette C. Plamondon, sister of George and A. D. Plamondon and Mrs. John Amberg, is credited among his friends with having been a real partner in his success. Another brother, Charles A. Plamondon, and his wife lost their lives in the Lusitania disaster.

CHICAGO.—That a federal investigation of an alleged conspiracy formed a month ago by a number of big milling interests with a number of grain operators to manipulate the wheat market has been under way for four weeks became known yesterday. This revelation led to the assumption that the sudden jump in the price of wheat is not wholly due to the prediction of a shortage, as claimed by Board of Trade operators. The government's investigation of an alleged plot by speculators was started, it is said, one week before the annual crop report was made public, after information had reached the department of justice that such a conspiracy had been formed.

NEW YORK.—Mediation between the railroads and their employes seems to have failed, as one discouraging development followed another today through a gloomy 24 hours. The crisis is expected tomorrow at 10 a. m. when the brotherhoods' representatives meet the federal board of mediation to hear whatever proposal it has to make. The men refused to wait 48 hours more for the board to frame its proposals.

CHICAGO.—Five hundred and fifty of the smaller depositors of the defunct La Salle Street Trust and Savings bank got their first dividends from the receiver for the Lorimer institution yesterday after a wait of two years.

THE CONVALESCENT

[Columbus Dispatch.]

VOICE OF THE PEOPLE

Writers should confine themselves to 200 or 300 words. Give full names and addresses. No manuscripts can be returned. Address Voice of the People, The Tribune.

REFERRED TO MAC CARTIE.

Wilmette, Ill., Aug. 8.—Now that the news has come out that America's greatest woman athlete, Miss Didrikson, who almost effortlessly broke two world's records at the Olympic games, is the daughter of a Norwegian ship's carpenter who settled in Dallas, Tex., it is interesting to note that two other of America's greatest women athletes were also daughters of Norwegian viking blood.

Molla Mallory, who for so many years was supreme in American tennis, was born in Norway, while Helen Wills Moody, who hits the hardest ball on the forehand today among women throughout the world and is often acclaimed the greatest woman athlete, is of pure Norse viking heritage through her mother.

There is terrific energy locked up in this fine old viking blood and it is pleasing to see it making its contribution to America's fame through these fine specimens of clean sportswomen.

NED NORMAN.

NORSE, ETC.

Chicago, Aug. 9.—Being of Manx descent, I was struck by the, on the whole, interesting communication of H. P. Didricksen in today's issue. However, I wish to take exception to several of his statements. He says, "The village names such as Colby, Greenby, Gulby, Kirby, and Derby are Norse, just as is the case with so many similar names in England." They are not Norse, but Danish. Eilert Ekwall [Lund] has shown that the suffix "by" in English place names is South Swedish [Danish] in origin. The corresponding Norse form is "bu." I may add that the "by" ending is conspicuous by its absence in such Norwegian settlements as Iceland, the Faroes, and the north of Scotland, etc. Moreover, "by" does not mean "town," as Mr. Didricksen says. It denotes simply a small group of dwellings. The old Scandinavian gloss for "town" was either "borgr," "stadr," or "gardr" [Miklagard, Holmgard, etc.].

Mr. Didricksen claims a Norwegian origin for the open air parliament [which does not consist of three estates] of this picturesque island and a similar derivation for the open air proclamation of laws. I cannot agree to this. On the contrary, I believe we may trace the roots of this very ancient custom to the Gaelic Druids, who exercised both the governmental and priestly functions in old times. In Greece the public proclamation of laws traces back a thousand years B. C., which is nearly two thousand years before Harald Harfagre consolidated the Norwegian power. MONA.

PRIDE.

Chicago, Aug. 3.—I noticed under the caption "Pride," Monday, that Blanche Kranel had the same mind as the rich, viz., the veterans should not be paid what they more than earned while others stayed home and grew fat. I was one of the many who came back and heard "I am sorry but your job has been filled."

We all have a lot of pride when our stomachs are filled three times a day. But if Blanche's brother loses his job he would do like the others, live on charity and want his bonus and pride would be forgotten.

Dawes was not too proud to accept a few millions for his bank. Mellon and the steel company were not too proud to accept a refund on their income tax. The European nations are not too proud to want cancellation of their real debts. And Blanche's brother would not be too proud to rush down ahead of some poor man out of work and get the other half of the bonus if he could. But the sentiment of the jobholder now is, "I have a job, to hell with the other fellow." I will remember all of this on election day. JESSE H. TAYLOR.

FROM SENATOR COUZENS.

Birmingham, Mich., Aug. 1.—One of your good subscribers has sent me your editorial, "Stockholders and Employés," and referred me to that part which states "confiscating the savings of hundreds of thousands of stockholders," and then pointed out what Mr. Insull has lost for his trusting stockholders.

This is not the only case and I am wondering whether or not your editorial is quite proper considering the disastrous experience that the Insull investors have had. JAMES COUZENS.

A SECRET AMBITION REALIZED.

Indianapolis, Ind., Aug. 4.—Helen Burda's letter in the issue of Aug. 3, praising a feature or two of THE TRIBUNE, again reminded me that I have never sent in my own expression in appreciation of Mr. Gaar Williams' work. This is the first time I have written to any publication on any subject. During the years I have been reading THE TRIBUNE [since 1924, when I first lived in Chicago] there have been many personal likes as reasons why I bought it, and with perhaps one exception these likes still maintain. But that space in the paper given to Mr. Williams' cartoons is the part I should miss the most if I were deprived of my TRIBUNE. Especially in recent times his work has been a big help in getting through the days. Many a time he was responsible for the only smile I really felt like smiling, although usually it's a laugh. His delineations are so unassuming, along with their accuracy, the humor so unaffected, even the occasional heart throb drawing saved from being too piteous, that the least I can do is to wish Mr. Williams a long life and a happy one, and may he never lack ideas!

ANNE HELDENBERG.

INTERPRETING MR. NOCKELS.

Chicago, Aug. 3.—E. N. Nockels, secretary of the Chicago Federation of Labor, states in your column: 1, that buildings are produced by labor; and, 2, that organized labor is for exempting from taxation all things produced by labor.

To be consistent, therefore, labor leaders, such as Nockels, and organized labor in general, if he is properly representing them, advocate that no taxes be paid on improved real estate, that is, buildings.

It is my understanding that buildings represent 85 per cent of all real estate on the assessment roll in Cook county today. If this tax were wiped off our local government would have to get along on approximately $210,000,000 less.

Up till now it seemed that labor leaders were working hand in hand with the politicians. At last Nockels has made the situation clear. Organized labor joins hands with the abused taxpayers and puts the politician on the spot. Instead of demanding only a 50 per cent reduction in local government costs, his doctrine necessitates a 75 per cent reduction at least. More power to you, Mr. Nockels! A TAXPAYER.

LONG, LONG AGO.

Chicago, Aug. 5.—In passing up Archer avenue last evening I saw the great fire of the Omaha Packing company on the north bank of the Chicago river, west of Halsted street. On the spot where that packing house stood in 1860 old Grandpa O'Neil had a beautiful two story building painted white with green trimmings where he resided. There was a large woods there at the time, running west of Halsted for a quarter of a mile and north to near 22d street. Here was the place in the old days where the people from the west side held their picnics and in the fall the hunters came to shoot the wild pigeons that came in large droves from the north.

I had the pleasure at one time of visiting our beloved President George Washington's home on the Potomac river and it looked no more picturesque than did the old O'Neil home look in the sixties on the banks of the Chicago river. There may be some of the old settlers living who may remember having seen it, but its beauty and charm will never again appear. JOHN J. MCKENNA.

THE DIRECT PRIMARY.

Indianapolis, Ind., Aug. 8.—Your editorial of this morning, Aug. 8, entitled "Soviet or Democracy," is classic. It puts a finger directly on the greatest menace to American institutions, the breakdown of party government.

This breakdown is, I think, due to the effect of the direct primary more than to any other one cause. The direct primary results in the nomination of minority candidates for state legislatures, for congressmen, and for senators. A candidate so nominated does not feel any responsibility to his party, for the party has had nothing to do with it except to lend him the use of its emblem.

I heartily wish that this editorial might be reprinted and circulated to every voter in the United States.

FREDERICK E. MATSON.

SO YOU'VE BEEN DRINKING AGAIN!

[London Star.]

Mrs. Bevans Is an Authority on the Care of Children

Chicago Daily Tribune

THE WORLD'S GREATEST NEWSPAPER

Daily Beauty Hints by Antoinette Donnelly

FRIDAY, AUGUST 12, 1932.

Dark Brown Caracul

A fashionable caracul coat.

'Peace Veteran' Bares Racket in Aid to Vets

Huge Waste of U. S. Funds Is Described.

BY FANNY BUTCHER.

"Peace Veterans," by Roger Burlingame. [Minton Balch.] Published today.

"THE Story of a Racket and a Plea of Economy" is the subtitle of Roger Burlingame's scathing indictment of the legislation which is responsible for the outlay of 24 per cent of the entire national expenditure for veterans' benefits. In a small volume which might be a pocket book for every voter Mr. Burlingame outlines with exactness the lavish waste which has characterized the government's discharging of its duties toward its war [and peace] casualties.

ROGER BURLINGAME.

Arthur Sears Henning, head of the Washington bureau of THE CHICAGO TRIBUNE, has been writing extremely interesting articles on the subject of the general waste of taxpayers' money and specific articles on the benefits enjoyed by veterans uninjured in the world war who are, however, at present receiving half of the U. S. pensions as victims of the war. Mr. Burlingame calls such uninjured recipients of aid from the government "Peace Veterans."

The author, who is himself a war veteran, a former first lieutenant of the 308th machine gun battalion, A. E. F., and who was aided in gathering material by the Willard Straight post of the American Legion, makes it plain again and again that he is not belittling the needs of those who sacrificed health or physical stability in actual wartime service or the rights of the dependents of those killed in action. Their sacrifice is not to be overestimated and they should be protected and cared for by their country, he says.

But the lavish waste is not on them, he contends. Among the potent pictorial object lessons in the drawings which form the appendix of the book is a scale-sized drawing of a large officer which bears the caption "Emergency Captain Retired for 30 Per Cent Disability, $150 Per Month," and beside it a tiny figure of a widow holding a child by the hand labeled "Widow of Emergency Captain Killed in Combat [One Child], $40 Per Month." The author points to the ironic fact that dead men cast no votes.

Without mincing his words Mr. Burlingame says that the American Legion, which was organized with the highest possible principles as a non-political, nonlegislative body, has, despite its foundation ideals, maintained a permanent organization in Washington, together with similar legislative lobbies supported by other veterans' organizations, which have brought about legislation which is a "menace" to the country, legislation which is preferential and conducive to class distinction of the most dangerous sort, legislation which is responsible for a mammoth and disgraceful waste of the taxpayers' money.

The recently formed National Economy league, he points out graphically, has been able to suggest a slice off of the national expenditures in the matter of soldiers' benefits to the amount of $452,154,554 a year by eliminating payments to "peace veterans" and confining benefits strictly to disabilities and dependencies actually incurred in war service.

Mr. Burlingame thinks there should be made a "further reduction by the entire repeal of the unjust and discriminatory emergency officers' act of 1928," which provided for officers higher benefits in accordance with their ranks than for similar disabilities among privates.

That 452 millions a year is only one of page after page of startling statistics of the waste of the national money. There are so many of them, all so amazing, that they would lead any reader from page to page in excitement. For instance: "In 1931 the report of the veterans' administration gives the number of widows benefited by legislation as of June 30, 1931. These were: War of 1812, 8; Mexican war, 547; Indian wars, 4,302; civil war, 152,437; Spanish war, 33,427, and world war, 194,861. This is an indication of how far into the next century the expenses of the world war dependents will run. A very rough calculation leads us to expect that a minimum of 65 world war widows will be receiving the compensation in the year 2037 . . . and simple arithmetic will show that a woman drawing a pension in 1932 because her husband was killed in the war of 1812 would be 135 years old even if she had been married at 15!"

The ordinary man whose ignorance of the workings of his government is colossal and whose only contact with it is in the grumbling payment of his taxes will find "Peace Veterans" full of the most dynamiting facts. Mr. Burlingame explains the intricacies and the striking features of the legislation which has saddled the country with extravagant payments. With the connivance of sharp medical quacks and ill-reputed lawyers the milking of the government by "peace veterans" has become one of the major rackets, the author says. He declares that the majority of ex-soldiers have not asked for pay for their patriotic devotion, but have had it forced upon them, and he calls upon his comrades of 1917-'18 to serve their country now in the war against depression as patriotically as they served it in the world war.

The author says his book is "by a veteran, addressed to veterans in the hope that, by admitting our mistakes, we may stem the tide of righteous but undiscriminating anger against us; that we may work, hereafter, for the general good rather than in our selfish interest."

"Peace Veterans," however, will not be read alone by veterans. It will startle the young man whose first tax payments are causing him a concern as well as the old man who remembers all of the scandal about young women marrying dying civil war veterans to get their pensions. Women who pay taxes will be shocked by it. Every human soul—man, woman, child, and infant—is paying $1 a year to veterans' funds, the author statistically points out, for casualties of PEACE, not of war.

The author suggests that since potential votes influenced congress to pass the assorted lavish legislation, potential votes can also influence congress to revise that legislation, and to that end he names in the appendix every senator and representative in the present congress who has "consistently supported extravagant and unreasonable legislation giving benefits to veterans," leaving his readers to choose their own method of letting their senators and congressmen know what they want and don't want.

"Our nation is in distress," he closes his plea. "We the veterans must help to relieve it . . . we the veterans and we the people."

From the Top of an Auto

Miss Virginia Melody (left) and Miss Ann Parker watching a polo game at Fort Sheridan from the top of a car. Miss Parker is a daughter of Maj. Gen. and Mrs. Frank Parker of Fort Sheridan and Miss Melody is a daughter of Mr. and Mrs. Paul Melody of Highland Park. [TRIBUNE Photo.]

Sunburned or Tanned Skins Need Oil for Dry Condition

BY ANTOINETTE DONNELLY.

Coming back from their vacations, from their week-ends, you see them! You see them in the elevators! You see them everywhere! Tanned black as a berry, or burned fiery red!

Well, we told 'em! We told them if they didn't use some kind of sunburn lotion, some suntan oil or lotion, they'd have a long session ahead of getting the skin back in nice shape. The mahogany tan isn't any joke along about Oct. 1. It may be great fun now in those creamy summer frocks, or white ones. But it doesn't set so well against the fall colors.

It doesn't seem such fun with the later season's décolleté. But if it's done, it's done. And the girl had better be looking around for her bleaches right away if she wants to be faded out by fall.

The burned sisters have more than the burn to correct. While they were getting that lobster tint they were also having the natural oils dried out. And unless they get busy with oil substitutes they're in for a leathery skinned time of it.

By the way, have you ever tried carbolated vaseline for a bad burn? I saw a woman one day so burned she begged you to keep your distance. Two days later she was almost completely human looking again. Carbolated vaseline did it. There are other good sunburn remedies, too, such as equal parts of linseed oil and lime water. And good trade products, also.

Use something at once to clear up the burn—and then begin with your good cream or oil on the parched skin. If you don't believe your skin is parching for oil—just give it some and see how it drinks it up.

If you've acquired a tan, or the burn isn't all faded out yet, you'd better let eye makeup help you. That excessively tanned or burned skin has a way of draining the color from the eyes and making them look smaller. Also, if your eyes are swollen and red from beach burning, bathe them twice a day, at least, with a good eye wash. Or lay witch hazel pads over them.

Dinner Dance.

Delta Xi chapter of Kappa Alpha Pi fraternity will give a dinner dance tomorrow evening at the Allerton hotel.

Bertha Potter Palmer Lewis Mother of Son

Eight Pound Boy Is Born in California.

BY JUDITH CASS.

THE telegraph wires from California brought interesting news to some of the former Bertha Potter Palmer's relatives and friends here yesterday afternoon, the news that she and her husband, Oakleigh Thorne Lewis are the proud parents of a son, born yesterday morning.

The wires that brought the good news also brought the reassuring news that the young mother and the 8 pound son are "doing very well."

Mr. and Mrs. Lewis have been spending the summer in Santa Barbara at the residence of his grandparents, Mr. and Mrs. Oakleigh Thorne, who live in California winters but who go to their New York residence at Millbrook each summer. Mrs. Lewis' parents, Mr. and Mrs. Potter Palmer, gave up their usual summer sojourn at their place at Bar Harbor, Me., to be in California with the Lewises this summer. This new baby, who has been named Birdseye Blakeman Thorne Lewis, is the first granchild of the Palmers and the first great-grandchild of the first Potter Palmers, whose names were so intimately associated with the social and business life of Chicago during the last quarter of the last century.

Mrs. Lewis is the namesake of her grandmother, Chicago's undisputed social leader for many years and always referred to as "the first lady of Chicago" in this country and abroad until her death in 1918.

The baby's paternal forbears are noted, too, the Thornes having settled in Massachusetts in the middle of the seventeenth century, later moving to New York. Mr. Lewis' mother is Mrs. Philip S. Chancellor of New York and Santa Barbara. The Palmer-Lewis wedding took place on Sept. 28 of last year at the Bar Harbor residence of her parents and was as simple and unostentatious as is everything Potter Palmer and his wife, the former Pauline Kohlsaat, arrange for themselves or their children. They are among Chicago's most conservative families and dislike the publicity given them because of their prominence, although both Mr. and Mrs. Palmer are unfailingly pleasant and courteous to representatives of the press.

Mrs. Kent Chandler Is Golf Winner.

Mrs. Kent Chandler is the new woman's golf champion of the Onwentsia club, having defeated Mrs. John T. Pirie Jr. yesterday morning in the final match of the tournament, 3 up and 1 to go.

The winner of the mixed sixsomes for the Benedict cup was decided yesterday also, but not by play, for the three couples who tied for first place, the Charles Dennehys, the James A. Cathcarts and the George F. McLaughlins, could not get together, so the women cut cards and the Dennehys are the winners of the handsome cup for the second time. If they win it again next year it will be theirs "for keeps." Mrs. Dennehy, the former Virginia Wilson, was prominent as an amateur golfer before she was married.

The men planning the "Latin Quartier fête" for the benefit of the architects' relief fund met up at Benjamin H. Marshall's studio in Wilmette Wednesday night and decided to change the date from Saturday, Sept. 24, to Friday, Sept. 30. The party is to be held at the Drake and if the plans of the architects and artists who are arranging it are carried out, it should be one of the most colorful and interesting spectacles Chicago has seen in some years.

The Tavern is to have another of its dinner dances tonight and the committee "guarantees the same full moon or its duplicate [it will have to be the latter tonight, I'm sure], the same refreshing breeze over the

[Continued on page 17, column 1.]

Fashionable Evening Gown

[Paramount Photo.]

Adrienne Ames models an evening gown of white roma crepe.

New Bagheera Outfits Toast of Fall Styles

Beautiful Material Used in Many Gowns.

BY RHEA SEEGER.

SOME new dinner and dance dresses that will leave you speechless at first sight must be at once described. They are models that have arrived just in time to help the tired and worn out summer gal encourage a few new squires to hang around in the hopes of seeing some more real feminine clothes this coming winter.

After treating your face to a general clean-up and soothing facial, getting your shaggy eyebrows evened, and a shampoo and wave you will be in the proper state of beauty to try on these luscious new gowns and enjoy the eye smashing results.

Last year you first heard about the unusual fabric called bagheera. You probably wore it and liked it. But this year you'll go a bit mad over the stuff. It's a little bit thinner this year, much more wicked and slinky when it is cut on the bias and fashioned simply and severely in the pet evening fashions for fall.

Bagheera is dull and mysterious looking. It looks like incredibly soft thick black cream and just as voluptuous and thick and opulent in the new red grape shades and brown. It isn't smooth and it isn't rough, but more like thick, rich, suede which is as near a description as any one can get.

You are going to see suits of bagheera and swanky afternoon dresses that are designed for late evening wear. Even velvet enthusiasts are going to falter and fall for dresses and ensembles of this feminine fabric. It is particularly ideal for draping and clinging models.

One startling new evening gown of bagheera comes in two shades—a deep claret and a dreamy smoke brown. On the hanger these gowns look like a rag, but on the figure they are something to really write and brag about. They are slinky, slenderizing, sinuous, and positively sirenic. What else does the ambitious gal-around town want!

The simplest, shallowest cowl neckline flatters your neckline . . . the deepest, longest V descends to the waistline in back . . . a narrow two-fold belt twists intricately around the high waistline . . . hips are swathed, and swathed is the word . . . tightly and closely with triangular insets . . . and the skirt swirls madly in huge circular sections around the ankles . . . that's all, but it's plenty!

If you are lucky enough to be red headed or brown haired or golden blonde, the brown model should be your choice . . . wear it with dull tuscan gold tinkling earrings, dull gold sandals, tie a two yard square chiffon 'kerchief in jade green and gold high up on your arm and gloat over your conquests the day after you wear it.

And this is the season the gals with a bit of sallowness are going to rejoice . . . these new red and grape and pale ruby shades are going to make them the life of the party . . . if you pick the right lipstick these reds are perfect for all the in-between complexions.

Eskimo Movie Vivid Picture of Arctic Life

Film Is Produced at Point Barrow, Alaska.

"IGLOO."

Produced by Universal.
Directed by Ewing Scott.
Presented at the Castle theater.

THE CAST.

Native hunter and leader	Chee-Ak
The native girl	Kyatuk
Her brother	Toyuk
Her father	Lanak
Medicine Man	Nah-Shuk

BY ANNA NANGLE.

If you think you're having a tough time these days, go over to the Castle and see life as lived by the pampered Eskimos.

Do they have fun! They live in little shelters built of ice, known as "igloos." They dine merrily on raw whale, walrus or polar bear, after having chased and killed the animal. And the weather is, of course, delightful. When one of the tribe gets too old and weak to be of much use, they calmly bid him good-by, assist him into his igloo, close the icy door, seal it and leave him there to die. He is allowed the alternative of suicide, if he prefers it.

These customs and many other enlightening facts about the Eskimos are presented in "Igloo," a film made in Point Barrow, Alaska.

It's beautifully photographed and is accompanied by a narrative and music.

The story deals with the Nawuk tribe and their struggle for existence in the arctic. They are a race of stolid, child-like people with strict tribal laws. Their faces, with the exception of occasional sheepish grins, are expressionless. The best work in the film is done by Chee-ak, the mighty hunter. He came from a neighboring tribe to woo Kyatuk, the daughter of Lanak, the old and crippled chief of the Nuwuk. At the time of his arrival the winter supply of food has been eaten, but spring has come, so they unhesitatingly devour the seal meat the young suitor has brought as a gift to his love. Then winter descends on the tribe once more. For weeks they are unable to move out of their igloos. Starvation faces them. After a conclave they decide to move southward. Chee-ak is selected to lead them in their search for food.

This quest forms the climax of the picture.

It's an engrossing film, and will probably make you count your blessings!

New CHARLIE CHAN Story
KEEPER OF THE KEYS
By EARL DERR BIGGERS
33 BOOKS MERRILL

A Bolero Jacket Completes Chic Summery Frock

WOMAN'S OR MISS' DRESS.

The bolero jacket of this darling dress is cut with raglan sleeves gathered into straight bands—and the dress is sleeveless. Tub silks, voiles, and silk crêpes make up well.

The pattern, 2926, comes in sizes 14, 16, 18, and 20 years and 36 and 38 inches bust measure. Size 16 requires 3⅞ yards of 39 inch material with ¼ yard of 35 inch contrasting.

Order Blank for Clotilde Patterns

CLOTILDE PATTERNS.
CHICAGO TRIBUNE, P. O. BOX 537, Grand Central Station, New York City.

Inclosed find $..... Please send me the Clotilde patterns listed below:

Pattern No..... Size..... Price.....

2926.....

Name.....

Number and Street.....

City.....

State.....

How to Order Clotilde Patterns.

Write your name and address plainly on dotted lines, giving number and size of such patterns as you want. Inclose 10 cents in stamps or coin [coin preferred; wrap it carefully] for each number, and address your order to Clotilde Patterns, CHICAGO TRIBUNE, P. O. Box 537, Grand Central station, New York City.

Parent Glad to Find Spanking Won't Succeed

BY GLADYS HUNTINGTON BEVANS.

I finally did find a father who was enough interested in spanking to talk about it. This man's background is European—Norwegian, to be exact. His childhood and college years were spent there, but when he came to this country it proved to be the land of his heart's desire. He became an enthusiastic American, and with all its faults he loves the land of his adoption still. He has worked hard and has found professional and financial success here.

"I had just one experience with spanking," he said. "You know, I brought up John" [or so we'll call him] "with rather definite ideas. Even as a young father I did a lot of thinking about how I should go about training him. I always talked things over with him. And I tried to make him independent and to think things out for himself.

"But somewhere along the line I must have overdone it, because when he got to be around nine or ten he got out of hand. My usual procedure failed. Nothing worked. So I decided I'd resort to old-fashioned spanking."

He stopped a minute. Even with this son graduated from college the remembrance made him pause.

"What was the result?" I egged him on.

"The result was minus. Zero. The spanking didn't change him. And—shall I confess it—I was glad. Glad that he couldn't be forced by pain or humiliation into obedience or into changing his ways. And glad that I was not going to run the chance of being committed to spanking because it worked.

"I decided then and there that that was not the way to handle my boy."

* *

Women's Bar Association to Hold Outing Tomorrow

Members of the Women's Bar Association of Illinois will hold their annual outing tomorrow at the Medinah Country club. A card patry for the Portias and their guests will occupy the afternoon. Dinner at the club will be followed by dancing. Arrangements are in charge of Mrs. Anna Florence Nelson, treasurer. Mrs. Bertha L. MacGregor is president of the organization.

ALL FOR 25c!

Three hours of thrilling, soul-filling music and song . . . hear the massed bands of 2,000 . . . Negro spirituals sung by 1,000 . . . the Hallelujah chorus . . . community singing by the audience of more than 100,000 . . . see a magnificent fireworks display and many other fascinating features!

Get your tickets now. All seats 25c. The boy who delivers your Tribune is authorized to take your order and deliver tickets. Also now on sale at the Tribune Public Service Offices:

1 S. Dearborn
Tribune Tower Lobby

HOW TO KEEP FROM GROWING OLD

"Where peaches glow with Sunny dyes" —John Gay

HERE'S WAY TO MAKE POPOVERS POP PROPERLY

Add Fruit Fillings for Luscious Dessert.

Tomorrow's Menu.

MORNING.
Orange Juice
Oatmeal with Cream
Corn Muffins
Creamed Chipped Beef
Milk Coffee

NOON.
Soup Julienne
Cottage Cheese and Green Pepper Salad
Whole Wheat Bread
Berry Popovers
Milk Tea

NIGHT.
Fish Baked in Milk
Baked Potatoes
Creamed Carrots
Finger Rolls
Lettuce Salad
Peach Tapioca
Iced Coffee

Sunday's Menu.

MORNING.
Fresh Figs in Cream
Swedish Omelet
Toasted Rolls
Coffee Milk

NOON.
Cantaloupe and Watermelon Cocktail
Roast Beef, Gravy
Browned Potatoes
Corn on the Cob
Tomato and Pickle Salad
Tiny Devil's Food Cup Cakes with Frozen Custard à la Mode
Demi-tasse

NIGHT.
Tuna Fish Salad
Toasted Crackers
Sliced Peaches and Bananas
Orange Pekoe Tea

BY MARY MEADE.

There are times in our cookery careers when it does seem as though our reputation and culinary well being rests in the laps of the gods. Those breath suspending minutes, for instance, when we stand uncertainly before our ovens and wonder if the popovers we intrusted to their hotness twenty-odd minutes ago have popped—and if, once out of the oven, they will stay popped.

Shunned by many cooks because of a series of failures, popovers actually are the simplest of our bread stuffs to make—if we know the tricks. And with these great feathery fellows learning to pop forth in luscious, creamy desserts and puffy entrées as well as appearing in their old rôle of accompaniment for jams and jellies, the up to the minute homemaker is setting out in earnest to discover what happens when popovers fail—and just what it is that makes them pop when they are well behaved.

Beat Air Into Eggs.

To begin with, breadstuffs rise because of the expansion of gas or steam in them. We may have arranged for this gas to be produced by adding baking powder or soda, as in muffins, or we may have beaten air in before baking, as in popovers. Once risen, however, another factor must be considered. In all breads except popovers we have a comparatively thick dough, and by beating this, we toughen a part of the wheat known as the gluten so that when it has become stretched and full of air bubbles it will stiffen in that form, giving us a light, feathery product. Popover batter, which is simply equal parts of flour and milk, plus eggs and salt, is too thin to give us a good gluten support, so we depend on beating a large amount of air into the eggs, counting on their protein to stretch, stiffen, and hold up the "pop" when the steam has done its work.

Popovers which do not pop properly may have been baked at a too low temperature. A hot, 430 degree oven is necessary. Or too little air may have been beaten in. Two minutes' hard beating with a rotary beater is the answer. Or too much flour to liquid may have been used. Equal parts alone will let the steam successfully do its job of leavening.

When They Are Done.

Many times we seem to have a fine set of pops in the oven. And when they come out—down they go into sad, wilted tragedies. This is due usually to a too short baking time. Well behaved popovers must be firm and crusty to the touch before they are done. Better turn off the heat and let them dry five minutes after they appear done. Then you'll be certain, and time and materials will be saved.

I have found the following recipe to be the best formula for a simple popover:

POPOVERS.
1 cup bread flour.
1 cup milk
2 eggs.
¼ teaspoon salt.

Beat the eggs with a rotary beater two minutes. Stir into the flour, which has been sifted with the salt, and add the milk. Beat only until smooth and then pour into small oiled baking cups or muffin pans. Bake about half an hour in a hot oven [430 degrees F.].

Then, if you're looking for variety, make graham popovers. No white flour is used, and seven-eighths of a cup of graham flour is substituted. The method is the same, and the product delicious served with generous helpings of strawberry jam or quince butter.

Now for the Filling.

And now for the filling. You remember the cream puff talk we had in THE TRIBUNE several months ago? Virtually any of the mysterious hearts we made for our puffs may be remade and transferred to our pops.

One of the most scrumptious popover creations is made by splitting the cooled popover at the side and filling with a mixture of crushed berries or cherries and whipped, sweetened cream. Thinly sliced peaches glorified with whipped cream make a tempting filling. Or finely diced pineapple, cooked sweetened cherries, or your choice of creamy frozen mousse, ice cream, or sherbet. For these dessert popovers, one tablespoon of sugar should have been sifted with the flour in the batter recipe.

For most unusual luncheon dishes, fill your biggest popovers with spanking hot creamed tongue, creamed fish or creamed mushroom and pimento. Serve all filled popovers immediately.

[Copyright: 1932: By The Chicago Tribune.]

Mis' Wates Goes Int' Mou'nin'

(By Edward F. Younger)

Dusty Wates' widder kim int' Mist' Amos Lander's sto'.
Mekkin' out she craves mou'nin' clo's an' dey mus' be all black,
She 'splains t' Mist' Lander dat her ol' man aint no mo'
'Count dat he is up an' died on her, sorter suddint-lak.

So Mist' Lander sells her er black dress an' shoes an' hat
An' some big black beads an' er paih ob black lace hose.
Den Mis Wates think erw'ile an' tell Mist' Lander dat
She 'sires t' luk at some nice black undeh clo's.

But Mist' Lander scratch he's haid an' tells her dat's too bad,
But de onlies' undeh clo's dey got am pinkish-lak, er w'ite,
An' he messed erroun' dem boxes an' acted mighty mad,
An' finely tolt Mis' Wates she c'd dye 'em black, all right.

"Ah nev' heerd ob black undeh clo's," Mist' Lander mek out t' say.
"Huccom yo' caint mek dese regl'ah ga'hments do?"
"Ah's mou'nin' f'r mah man," she 'low, "in er fust class, stylish way,
An' w'en Ah mou'ns, Mist' Lander, Ah mou'ns clah th'u an' th'u!"

HAIL TO PEACHES! THEY'RE JOINING SUMMER PARADE

Carloads Already In, and Elbertas Are Coming.

BY FLORA MARTIN.

Next in line in the parade of summer fruits comes that fair cheeked cousin of the plum and apricot—none other than the peach. Carloads upon carloads have been streaming into the city markets from warmer climes for two weeks or more, forming the vanguard for their brethern, the Elbertas, which are dribbling in now from the middle western states but are expected to arrive en masse within a fortnight.

Although late frosts reduced commercial production 38 per cent below that of 1931, there will still be plenty of peaches on the market for canning, preserving, or serving fresh.

Elbertas for Canning.

If it's a peach for eating whole or serving fresh for breakfast, luncheon or dinner that milady wants, those now on the market will fulfill every expectation. But if it's a canning peach that's desired, it would be best to wait for the big shipment of Elbertas.

Housewives who specialize in adorning their tables with the freshest of fruits, plucking them from the summer parade as it passes, need no tips as to the value of peaches in their breakfast, luncheon or dinner menus. Peaches with cream, the simplest of the peach combinations, has already stepped out in front and usurped the place so recently vacated by the old favorite, strawberries and cream. And instead of the strawberry short cake which reigned supreme only a short while ago, it's now peach short cake that takes the fancy.

Homemade Peach Ice Cream.

But in paying court to those, don't overlook the opportunity for serving fresh homemade peach ice cream a few times during the season. It's as tempting a dessert as you can find for a dinner or summer bridge party. If you haven't already a recipe, the following will meet your needs:

2 cups peach pulp
1 cup powdered sugar
1 cup evaporated milk
¼ teaspoon salt
1 teaspoon gelatin
¼ cup cold water
¾ teaspoon almond extract
1 cup heavy cream, whipped

Wash and skin the peaches and press through sieve. Add the salt, sugar, and chilled evaporated milk. Soak the gelatin five minutes in the cold water and dissolve over hot water. Add to the peach mixture and stir well. Then fold the mixture into the whipped cream and almond extract and turn into a refrigerator tray. Freeze from 4 to 5 hours.

Here's Pickled Peach Recipe.

If you like pickled peaches, you'll want to try this recipe:

4 quarts clingstone peaches
2 pounds white sugar
2 cups vinegar
½ ounce stick cinnamon
¼ ounce whole cloves

Dip the peaches quickly in hot water and remove skins. Boil the sugar, the vinegar, and the cinnamon for twenty minutes. Place a few of the peaches at a time in the sirup and cook them until they are tender. Pack them into clean jars. Adjust the rubbers and fill each jar to overflowing with the hot sirup. Adjust the covers and seal the jars immediately.

PEACH CROP SMALL, BUT ILLINOIS WILL HAVE ONE AFTER ALL

Illinois will have a peach harvest after all, it was announced this week by growers in the southern part of the state. They reported to the Illinois Chamber of Commerce that although peaches will represent but two per cent of the bumper crop of 1931, those that will be picked for market will be large, attractive in other ways and of good quality.

The first of the Illinois peaches will be on the market in a few days, with the bulk of the small crop in stores within the next three weeks. There will be about 100 carloads as compared with 6,000 in 1931.

In Michigan a sizeable harvest is maturing. Some of the early peaches of the state's orchards are being sold in Chicago along with Georgia, North and South Carolina and other southern grown fruit. The height of the Michigan peach marketing is expected in Chicago about Sept. 1.

Value!
16 ounces instead of 12.
FULL PINTS mean your money's worth!
Clicquot Club
GINGER ALE
that EXTRA something

26 years before

BARNUM'S FIRST CIRCUS

Pabst were brewing the world's finest

Full 3 pounds in the big GREEN can

In 1870, P. T. Barnum presented his first collection of freaks to an American audience.

At that time Pabst of Milwaukee had been brewing the world's finest for 26 years!

Since 1844 Pabst have been famous for malt products. Today, their Puritan Malt is backed by three generations of malting experience. It's age-tested!

PURITAN MALT

Manufactured by PABST, Milwaukee

A Great Store in a Great City
THE FAIR
State, Adams and Dearborn Streets
BIG MARKET FOR PURE FOOD

★ Free ★ Delivery
Call State 2500, Grocery Order board.

Cantaloupes — Jumbos — 10 to 12 melons in crate. Crate Delivered, 69c

Swiss Cheese, Brick Cheese, Queen Olives — Finest domestic quality Mild Wisc. Brick Cheese or Fairview Brand Queen Olives lb., 13c Qt. jar 27c

Sawyer Honeyed Graham Crackers 2 lb. box 25c

KRAFT'S Mayonnaise ½ pint jar 10c

Red Pitted CHERRIES in Juice No. 2 can 10c

Look at These Smoked Meat Specials
★ Famous Quality at a Saving ★

Hazel HAM — The same delightful quality at this extra low price. lb. 12c

Hazel BACON — Finest cure. Cuts streak of lean and streak of fat. Whole or half strips. lb. 15c

Canned Vegetables — Sweet Girl Brand CORN, Sifted Peas or Tomatoes — 3 No. 2 Cans 31c — Delivered

Rolled Rib of Beef Lb. 12½c
Leg of Veal from Young Stock Lb. 10½c
Pork Loins Ribs or Loin End lb., 7½
Leg of Spring Lamb Lb. 15c
Frankfurters Juicy Meaty 2 lbs. 21c

Half Boiled HAMS — No trouble or waste. Delicious flavor. lb. 19c Delivered

THE FAIR—State Street Store—Downstairs Ice Cooled Food Dept.

Face Yourself with this happy fact!

When you see Niagara Falls on the package, you KNOW you have Shredded Wheat.

This natural energy food adds joy to life!

ENERGY! That's what you get in Shredded Wheat. For wheat is man's *natural* energy food, and Shredded Wheat is *all* the wheat, all the bran, all the wonderful flavor.

It's really the nut-like flavor that makes Shredded Wheat such a favorite with children! And *you'll* find Shredded Wheat makes a marvelous quick lunch or bedtime snack.

No, it's not expensive! Twelve *full-size* biscuits in each package... each serving costs but a few pennies: a bargain price for an energy food that keeps you in trim to win!

NATIONAL BISCUIT COMPANY
"Uneeda Bakers"

SHREDDED WHEAT
FOR ALL THE FAMILY . . . ALL THE YEAR

C and H MENU SUGAR
PURE CANE
GRANULATED
IN SEALED PACKAGES

WHICH RIME-LINES PRINTED IN TODAY'S WANT AD SECTION BEST FIT THESE JINGLES?

THE CHICAGO TRIBUNE WILL PAY $100.00 IN CASH PRIZES EVERY DAY

for the best solutions to "WANT AD JINGLES"

You DON'T have to make 'em up . . . simply find the ready-made lines hidden among today's want ads!

No hard work to do—no "catches"—just a lot of fun and a chance to win a cash prize!

Today the Chicago Tribune presents another fascinating game of "Want Ad Jingles." It's loads of fun. It's easy, but not too easy. It's instructive. It'll keep you on your toes. It's full of laughs—and there's $100.00 every day in cash prizes to reward successful contestants!

★ ★ ★

THE SIMPLE RULES:

1. Daily and Sunday until further notice, the Tribune will print four incomplete Want Ad Jingles. The missing rime-lines to each day's Want Ad Jingles will be found hidden in want ads in the Tribune Want Ad Section of the same day. At least twelve rime-lines will be hidden each day. You are invited to find and select the FOUR rime-lines which you think best fit each day's Want Ad Jingles and try for the cash prizes which the Tribune will pay.
2. For the best solutions to today's Want Ad Jingles submitted in accordance with these rules the Tribune will pay $100.00 in cash prizes: First prize, $25.00; second prize, $15.00; third prize, $10.00; next 3 prizes, $5.00 each; next 10 prizes, $2.00 each; next 15 prizes, $1.00 each.
3. This offer is open to all—men and women, boys and girls—except employes of the Chicago Tribune and their families. You pay nothing. Just prove your skill.
4. Awards will be made to the persons who send in the best entries. Each entry must consist of the four Jingles printed that day. Judgment will be based on the suitability of the lines submitted, and neatness. No special consideration will be given to elaborate entries. Therefore, make your entry simple and neat, choosing the last lines you believe to be most suitable. Only one entry to each game may be submitted by any one contestant. However, you may submit an entry to every game.
5. Entries should be mailed to "WANT AD JINGLES 'N'," the Chicago Tribune, Postoffice Box 1718, Chicago, Illinois. All entries for today's game must be received in the Tribune office before 6:00 P. M. on Tuesday, Aug. 16, 1932. NOTICE: The new postage rate on first class mail (letters) is THREE CENTS for each ounce or fraction thereof.
6. All entries will be considered by a committee appointed by the Chicago Tribune. Entrants agree to accept all decisions of the committee as final. In case of ties, duplicate awards will be paid to tying contestants. No entries will be returned, nor can the Tribune engage in correspondence on this subject.
7. You need not purchase the Chicago Tribune to compete. The Tribune may be examined free of charge at the Tribune offices or at public libraries. You may use the handy blank supplied here or you may submit your entry on a separate sheet of paper. Names of prize winners will be announced in the Tribune as soon as possible.

31 CASH PRIZES EVERY DAY!

1st prize	$25.00
2nd prize	15.00
3rd prize	10.00
Next 3 prizes, $5.00 each	15.00
Next 10 prizes, $2.00 each	20.00
Next 15 prizes, $1.00 each	15.00
TOTAL PRIZES EVERY DAY	$100.00

NOTE: Do NOT make up your own rime-lines. Simply select the most suitable ones from those hidden in today's Tribune Want Ad Section.

At least twelve different rime-lines are hidden in ads in today's want ad section. It's up to you to choose the FOUR which you think best fit these Want Ad Jingles.

ANOTHER SET OF "WANT AD JINGLES" IN TOMORROW'S

Chicago Tribune
THE WORLD'S GREATEST NEWSPAPER

Copyright: 1932: Chicago Tribune.

YOU MAY USE THIS HANDY BLANK

"WANT AD JINGLES 'N'"
Chicago Tribune,
Postoffice Box No. 1718,
Chicago, Ill.

I believe the most suitable rime-lines to today's Want Ad Jingles are as follows:

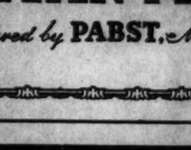

JINGLE NO. 1

Nellie and Ned they wanted to wed,
Without much money, 'tis true;
They feathered a nest with the very best

(Write here most suitable rime-line as found in today's Tribune Want Ad Section.)

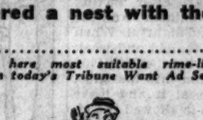

JINGLE NO. 2

"Good bye," said Hy, vacation bound,
He really was enthused;
At nice low rates a place he'd found,

(Write here most suitable rime-line as found in today's Tribune Want Ad Section.)

JINGLE NO. 3

Julie O'Grady was maid to a lady,
Who up and died one day;
Not a bit worried to the ads she hurried,

(Write here most suitable rime-line as found in today's Tribune Want Ad Section.)

JINGLE NO. 4

"Put an ad in the Trib," said Maw to Paw;
"That old planer must go"
No sooner told than it was sold;

(Write here most suitable rime-line as found in today's Tribune Want Ad Section.)

My Name.....

Address.....

City..... State.....

"It is fasting day today" —French-English Manual (A. D. 1593).

ADOPT TITHING TO FORESTALL WINTER FAMINE

Can Foods to Distribute to the Needy.

BY JEAN GUTHRIE.

Another blow on the jaw of Old Man Depression is being landed this summer by thousands of public minded Chicagoland housewives who have revived the old time method of tithing to insure food and comfort for countless destitute families during the coming winter.

This modern tithing, however, is not in nickels and dimes, but in pints and quarts. Women, especially those in rural districts where farm produce is more available, are being urged by relief agencies throughout the country to set aside a small quantity of their home canned food to be distributed to the needy in their own communities next winter.

The idea has been taken up so enthusiastically that in many Illinois towns women's clubs and church groups are meeting together once each week, contributing fruits and vegetables from their gardens or local markets and canning them for distribution by social workers.

Voluntary Workers Aid.

In Chicago proper this nation-wide canning bee is going on even more extensively under the direction of Dr. Paul Rader, evangelist of the Chicago Gospel tabernacle. Dr. Rader, with a large organization of voluntary workers, is canvassing rural sections and salvaging tons of farm produce which are being cooked and canned to be stored in Chicago and distributed when the food need becomes acute. Last year 24,000 families were provided with food at the tabernacle and twice that number, it is expected, will be assisted this winter, as the need will doubtless be greater.

With fruits and vegetables unusually low priced, sugar cheaper than in all history, the cash expenditure for a group of canners or an individual home tither will be small—but the aid it will give will be invaluable, advises Dr. Rader.

Preserving Vegetables.

Most women have their favorite fruit preserve recipes, but are not so familiar with the recipes for preserving vegetables. Below are two vegetable preserving recipes which have already proved popular with several canning conscious, community-minded groups:

SPICED GREEN TOMATOES.

5 pounds small green tomatoes
3 pounds sugar
1 pint vinegar
1 tablespoon stick cinnamon
1 teaspoon each whole cloves and allspice
1 tablespoon white mustard seed

Wash the tomatoes but do not peel. Prick them slightly. Combine the sugar, vinegar and spices. Bring the mixture to the boiling point and pour it over the tomatoes. Let them stand for several hours or overnight. Drain off the liquid and cook it until it coats a spoon. Add the tomatoes and cook until they are clear. Seal in clean, hot jars.

CORN CREOLE.

Blanch and cut from the cob enough sweet corn to make two quarts. Wash and slice thin two quarts of okra. Scald and peel four quarts of tomatoes and cut into small pieces, pressing out as many of the seeds as possible. Chop fine five or six small onions and eight green peppers from which the seeds have been carefully removed. Mix all the vegetables together and add one-half cup sugar, eight teaspoons of salt, one teaspoon of pepper, and the same quantity of paprika. Cook six minutes, stirring often, then pack into clean hot jars, adjust rubbers and covers loosely, and place in a pressure cooker containing one cup of water. Place over a burner and allow the steam to escape through the open pet cock for seven minutes, then close the pet cock and process 90 minutes at 10 pounds pressure. Complete the seal and turn the jars upside down to cool.

Shoulders and Leg of Lamb Economical Buys Today

In its regular weekly report issued for the guidance of consumers the committee on marketing information of the Meat Council of Chicago states: "The housewife of Chicago will find the shoulders and legs of lamb economical meat buys over the coming week-end. The fore quarter cuts of pork are also available at very attractive prices."

TESTS SHOW FRUITS FROZEN WHOLE KEEP BEST IN STORAGE

Figs and grapes were recently examined after they had been kept frozen for from eight to ten months in 30 and 40 per cent solutions of syrup. The experiments were conducted at Fresno, Cal.

Fruit frozen whole at 12 degrees above and 20 degrees below zero, Fahrenheit, was found to be keeping well, but fruit halved or peeled did not retain its quality. The black mission and adriatic figs were the best varieties in the test, while the muscat survived the test best among the grapes.

KEEPING SWEET CORN COOL HELPS KEEP IT SWEET

Sweet corn kept in a warm place will lose half of its sugar content in 24 hours.

The sugar changes to starch. A Dutch chemist discovered long ago that these sugar to starch changes take place only half as fast if the temperature is lowered by 18 degrees.

If half of the sugar becomes starch in 24 hours at 85 degrees, only one-fourth is lost in 24 hours at 67 degrees and only one-eighth at 40 degrees.

Medicinal Root Trade Centers in Cincinnati

Cincinnati has become such a trade center for medicinal roots that weekly quotations are issued by buyers and sellers on the market.

A recent quotation listed ginseng as highest in price at $4.75 per pound.

THIS COMMUNITY KNOWS ITS ONION AND IT PROSPERS

BY EVERETT SWINGLE.

South Holland, a community about 25 miles south of Chicago's loop, is proud of the fact that it has no unemployment. It is the center of an area comprising about 5,000 acres of onion patches, which provide work for hundreds from surrounding towns several months each year. Some of the growers of onion sets, who could get workers in the field for $1 a day, pay twice that much.

The harvest of the crop is now being completed, and it is estimated that the set onion yield in the townships of Blue Island, South Chicago, South Holland, Thornton, and Lansing will be more than a million bushels this year. The acreage in Cook county is said to represent 90 per cent of the set onions grown in the United States. There are about 1,000 growers, a few of whom are farming near Des Plaines and Morton Grove.

Set onions are the small bulbs that are planted in early spring for an early crop of green or dry onions. A bushel of 32 pounds contains several hundred, depending on the size.

One Field of 80 Acres.

The largest field in Illinois, Wisconsin, or Indiana is said to be that of T. T. Gouwens & Co., South Holland dealers and growers. In addition to other fields they are completing the harvest of one that is 80 acres in size and has 2,340 rows, each 1,280 feet in length. The seed for each row cost $2.

From this field, which required 4,680 pounds of seed, workers are harvesting more than six bushels of onion sets for every pound of seed planted last spring. Mr. Gouwens estimated that the field contained 539,000,000 onion sets.

Price of Crop Higher.

Varieties commonly grown for set onion trade consist of such types as Yellow Strassburg, Japanese Yellow, Red Wethersfield, White Portugal and Australian Brown. Many thousands of bushels of the 1932 crop are already sold at around 90 cents a bushel, although the price was but 65 cents a bushel at this time last year.

Within a few months, a large portion of these onion sets grown in the Chicago area will be set out in Texas and Florida. Next spring other Chicago grown sets will be placed in fields and gardens in Iowa, Indiana, Illinois, and western states for crops which precede the field onions grown from seed.

HOUSEHOLD HINTS.

When bottle caps, fountain pen tops, etc., stick try twisting a rubber band tightly around the part to be unscrewed. The rubber will not slide and you can get a good grip on the part to be unscrewed.

Domino
Perfection in Cane Sugars
"Sweeten it with Domino"

Let Your Breakfast Flakes Supply the BRAN You Need!

Now to your breakfast table comes large, crisp, golden flakes that contain just enough bran to keep you fit. FIG & BRAN FLAKES is truly a delightful food—different from anything you've ever eaten before—supplying in *tasty flake form* two of Nature's own gentle stimulants to the bowels—sterilized wheat bran and luscious, sun-ripened California figs. It is especially valuable, because in addition, FIG & BRAN FLAKES contains not only food iron and food lime, but the actual wheat germ which affords vitamins B and G so essential to vigorous health. You probably eat bran now. Most everyone does. Why not try letting FIG & BRAN FLAKES supply the bran you need! A package of 15 servings at your grocer's costs only 25c

Each Package Contains a Certificate Good For 20c on Any Purchase of Battle Creek Foods Amounting to One Dollar or More

If You Are Not in the Tribune You Are Not in Chicago

THAT CHEERY sign of health

No wonder it gives you a thrill to see the children eat with enjoyment. For it's a sign that they're well and happy and growing. When appetites fail, naturally you are concerned.

Then just bring Kellogg's Rice Krispies to the rescue. These crunchy rice bubbles, that actually crackle out loud in milk or cream, fascinate youngsters. Watch them eat!

Rice Krispies are one of the best of cereals for children. Nourishing, rich in energy, easy to digest. No other cereal is so "different" or will help you get more healthful variety into the children's meals.

Ask your grocer for the red-and-green package with the *sealed* inside WAXTITE bag. Made by Kellogg in Battle Creek. *Quality guaranteed.*

NEW EASY-OPEN TOP

You don't need to cut or tear the package. Simply press with your thumbs along dotted line—and the patented hinged top opens!

No guessing in using butter

No guessing about quality. Using Borden's insures getting delicate, flavory butter from finest fresh cream.

No guessing about quantity. On every carton is printed a ButteRule to help you cut off an exact teaspoon or tablespoonful—an exact quarter, half or full cup.

NEW BOOK OF RECIPES for Cakes, Sauces, Dressings, Waffles, etc. Address Borden's, 326 W. Madison St., Chicago

Taste WILL Tell!

BORDEN'S
· BUTTER ·

IVORY SOAP now at the Lowest Prices in 17 Years

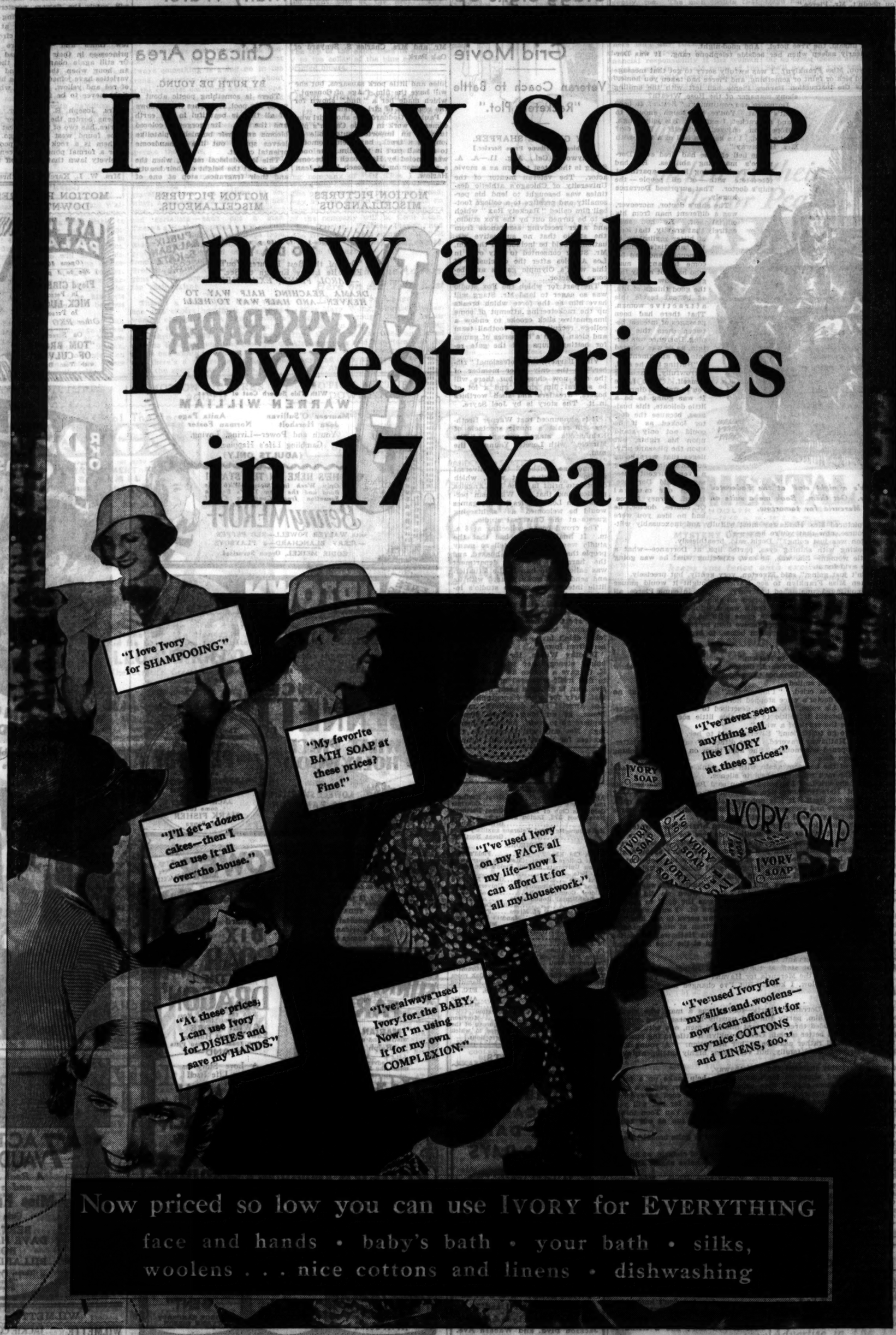
"I love Ivory for SHAMPOOING."
"My favorite BATH SOAP at these prices? Fine!"
"I'll get a dozen cakes—then I can use it all over the house."
"I've never seen anything sell like IVORY at these prices."
"I've used Ivory on my FACE all my life—now I can afford it for all my housework."
"At these prices, I can use Ivory for DISHES and save my HANDS."
"I've always used Ivory for the BABY. Now I'm using it for my own COMPLEXION."
"I've used Ivory for my silks and woolens—now I can afford it for my nice COTTONS and LINENS, too."
IVORY SOAP
IVORY SOAP
IVORY SOAP

Now priced so low you can use IVORY for EVERYTHING

face and hands • baby's bath • your bath • silks, woolens . . . nice cottons and linens • dishwashing

I Like You So Much

BY MAY EDGINTON

SYNOPSIS.

Gold Franklyn calls Dr. Elverton, who has a surgery in a poor district of London, to attend her indolent, dependent, young half brother. The doctor offers to give Barney Pierce, a waif to do accident victim, a lift to his destination, and Pierce waits while the doctor makes his call. He catches a glimpse of the pretty creature who summoned the doctor. Pierce determines to help the plucky young orphan girl. The doctor is to sail the next week to New York and Havana on a leave, taking the ship doctor's place. Mrs. Doria Hathaway, a widow, friend of Pierce's, is to sail on the same boat. She wants a maid-companion for the Atlantic crossing. The doctor sends Gold to see Mrs. Hathaway and she gets the job. Pierce regrets putting Gold under the demoralising influence of Doria. He decides to sail himself. On the boat Doria meets David Dorrance, who wants to interest Pierce in a business deal. Gold is angered at Pierce's cynicism and distrust of women. Gip Alen, Gold's half brother, stows away on the boat. Pierce overhears Gip threatening Gold and, unknown to her, arranges to get Gip third class passage. Doris invites a good looking youth from steerage to dine with her and give an exhibition tango. The youth is Gip Alen. Barney again takes Gip in hand and arranges to give him a six months' tryout in his Texas lumber camp. Gold accepts Dorrance's offer of a position as his secretary on the Havana trip. On their arrival in New York he sends her to a small hotel near Washington square. In the evening he takes her out to dine and dance in a colored night club in Harlem. Doria expects Pierce to call and has ordered dinner to be served in her hotel suite. Dr. Elverton calls before Pierce. Pierce arrives in search of Gold. He learns where Dorrance has taken her and follows. He sends Dorrance back for Doria and takes Gold away. They go to his New York apartment.

INSTALLMENT XLI.

TO HAVANA.

Gold made a pilgrimage of the room, looking at the pictures reverently one by one, the bright Matisses; the peaceful Seurat; the Madonna; and arrived at the door.

Barney was already there.

"I'll drive you home, of course."

"You needn't, Mr. Pierce."

"Having taken on Dorrance's responsibilities regarding yourself for this evening, allow me to finish them."

It was a completely silent drive.

And all at once, in a sense of unfinished tumult, things crowding to be uttered and left unsaid, the Tree hotel. And good-night.

Gold was nearly asleep when her bedside telephone rang. It was Dorrance asking:

"How are you, Miss Franklyn? I was awfully sorry to get that message that you'd turned sick or faint or something, and Pierce had taken you home."

So that was the instruction Barney Pierce had left with the smiling ebony manager of the Rose Wreath?

Dorrance was continuing: "Better? In bed? That's right. You're not tough enough to stand my racket, I expect." His jolly laugh. "Hope you enjoyed yourself? You did? That's good. I've had the hell of a time with Mrs. Hathaway."

The hell of time had tired even Dorrance's managing abilities. He had found Doria dining in her apartment tête-à-tête with—of all people—the ship's doctor. That surprised Dorrance hugely.

The ship's doctor, moreover, was a different man from his official self. He had shed entirely that gravity, that look of bitter realization of the unsatisfactoriness of people, and had become human; a man who had not really forgotten how to enjoy the good things of life, as he sat beside this attractive woman. That there had been passages of interest between them this evening, Dorrance was certain, as he was ushered into the apartment.

"Butting in," he said, sorrowfully, excusing himself. "But I see you've finished dinner." It was going to be a little delicate, this business, because the doctor looked as if he could not only stand upon his rights, but upon the pleasant privileges that were being accorded him. "I bring a very urgent message," said Dorrance, "from our mutual friend, Barney Pierce. Of course, doctor, he had no idea you were here. We had pictured Mrs. Hathaway most wilfully and inexcusably wilting alone. Of course, now that you're here——"

"Martin, there's a night staff at the Federated Shipping offices. Get them. Book me a suite on the Mercuria for tomorrow.

"Dr. Elverton was just going?" Doria said, breathlessly.

She was looking with shining eyes, parted lips, at Dorrance—what a dear, greedy little woman! She was, he saw, expecting what he was going to say, and was avid for it.

"No, I wasn't just going," said Elverton, very gently, but precisely.

"I had taken Miss Franklyn to see Harlem; thought it would amuse her," Dorrance continued, unabashed but wary. "Then in came Pierce, all alone. What a thing to do—go out to Harlem all alone! Of course, we called him over"—slight deviation from the truth was helpful—"and he declared it was no party unless Mrs. Hathaway came with us. For some obscure reason he imagined I could be more persuasive than he could—an entire mistake. But here I am, with his car down below, to beg the lady to come and make a night of it."

Elverton was now standing.

"Mrs. Hathaway is not going to Harlem."

"I feel myself it's most awkward, doctor, unless we could somehow persuade you to join us, too," Dorrance began genially.

No, thanks," Elverton smiled.

"I'm coming," Doria cried. "I'm coming." She was darting at an inner room, when the doctor's voice stopped her.

"He didn't raise his voice," Dorrance described to Gold Franklyn afterwards; though he thought it politic to keep this little scene from Pierce. "But it cut you like the crack of a whip."

"You are not to go to Harlem," Elverton said to her.

Actually Doria Hathaway wavered. "She dithered," said Dorrance afterwards. Her eyes opened enormously. She kept them on Elverton, backing towards her bedroom door.

She came out of the bedroom again with her mink coat over the black gown, while both the men waited in absolute silence.

"I'm going!" she cried. "I'm going! You said Barney Pierce sent his car? What a man! Here two hours ago, quarreling like mad! And now——" But her giggle was not itself. It was unhappy, childish, defiant all at once. She snapped her fingers and swaggered her shoulders as she walked towards them. "Well, I'm going! Lead me to it!" she cried.

"I had to take her along," Dorrance explained afterwards privately to Gold Franklyn, "but it was a darned ticklish business for me. There Elverton stood, and his eyes were like—you know how quiet his eyes are—well, they were like red coals. Give you my word. He didn't speak again; except for his eyes he looked bored; sick of us. You know his look that he can put on? Well, I said all the right things I could think of, wishing he'd come and so on; and sorry I butted in and so on; not my fault and so on; another fellow's ambassador and so on. Actually he was standing stock still in her apartment as we left. Then when we did get to the Rose Wreath, you'd gone; and Pierce. There was the devil to pay! I offered her every kind of entertainment I could think of. I suppose Elverton toddled off back to the ship. Some day I'll get up nerve to ask him."

While Dorrance, first at the Rose Wreath, and then at other expensive and gaudy haunts, was endeavoring to soothe Doria Hathaways's excited disappointment, Gold Franklyn was back in her room at the Tree hotel, and Barney Pierce back in the library of his apartment.

He called his personal servant, the man Martin.

"Martin, there's a night staff at the Federated Shipping offices. Get them. Book me a suite on the Mercuria for Havana tomorrow. You're coming. I know, my good fellow, I know. But I've changed my plans again. We're going to Havana.

. . . . . .

On the boat again, Dorrance's party—for he was a man who always collected a party round him, partly fun and usually business, good mixing, as he used to say—included three important financial men, one with a wife. He guessed that he had better explain Gold Franklyn a little to the business man's wife, who looked rather askance at her attraction: "A young Englishwoman of extremely good family, but very poor; highly intelligent; quite a find, my dear lady."

The party inevitably included Doria Hathaway.

To Doria, who had seized on his invitation to help make up a table, Dorrance was rather more explicit than usual: "Look here; you're a good scout, aren't you? All the rich women on this boat will cock an eyebrow at a secretary as good looking as mine! Boost her stock for me, will you, the same way I'm doing it? As a favor! I mean, if Mrs. Van Toon thinks her a bit of impoverished aristocracy, it will help the fun at our table, won't it."

"I'll do anything for anybody that costs nothing! I'm quite broke!" Doria responded with all the cordiality she could muster.

She had been astonished, with an inexplicable sense of chagrin, at finding Gold again aboard. But her good nature, her sort of naive shame at petty meanness quickly overcame that.

"Glad you're so well fixed, my dear. You've been clever. Now we're all happy" Even, taking a dislike to the Van Toon matron, Doria did better than Dorrance suggested or expected; and spoke of the girl as a dear friend of hers, who had been traveling with her on a holiday, when Big Business came her way and snapped her up.

(Copyright: 1932: By May Edginton.)

[Continued tomorrow.]

Doris Blake Answers

Be Natural.

"Dear Miss Blake: I love a fellow who likes mature girls. If I act older, my friends think I am high-hatting them. PUZZLED."

Act yourself and keep your natural appeal.

"Rolf."

Use a Little Initiative.

"Dear Miss Blake: I love a fellow I see every day, but don't know him. How can I get acquainted?

See if you can't find a friend to introd[uce]

GASOLINE ALLEY—WHAT A MAN!

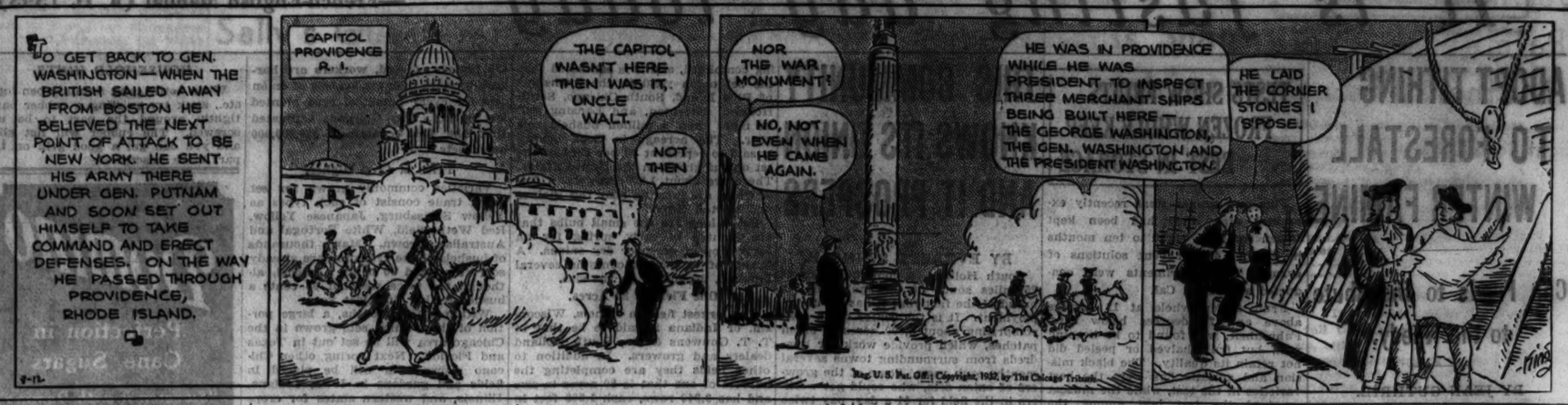
TO GET BACK TO GEN. WASHINGTON—WHEN THE BRITISH SAILED AWAY FROM BOSTON HE BELIEVED THE NEXT POINT OF ATTACK TO BE NEW YORK. HE SENT HIS ARMY THERE UNDER GEN. PUTNAM AND SOON SET OUT HIMSELF TO TAKE COMMAND AND ERECT DEFENSES. ON THE WAY HE PASSED THROUGH PROVIDENCE, RHODE ISLAND.
CAPITOL PROVIDENCE R. I.
THE CAPITOL WASN'T HERE THEN WAS IT, UNCLE WALT.
NOT THEN
NOR THE WAR MONUMENT?
NO, NOT EVEN WHEN HE CAME AGAIN.
HE WAS IN PROVIDENCE WHILE HE WAS PRESIDENT TO INSPECT THREE MERCHANT SHIPS BEING BUILT HERE—THE GEORGE WASHINGTON, THE GEN. WASHINGTON AND THE PRESIDENT WASHINGTON.
HE LAID THE CORNER STONES I S'POSE.
Reg. U. S. Pat. Off. Copyright, 1932 by The Chicago Tribune.

Stagg Signs Up to Take Part in Grid Movie

Veteran Coach to Battle "Racketeer Plot."

BY GEORGE SHAFFER.

[Chicago Tribune Press Service.]

Hollywood, Cal., Aug. 11.—A. A. Stagg is the latest to sign as a movie actor. The veteran mentor of the University of Chicago's athletic destinies was besought to lend his personality and prestige to a college football film called "Rackety Rax" which is to be turned out by the Fox studio, and after receiving assurances from the studio that no suggestive situations would be included in the film, Mr. Stagg consented to stay over in Los Angeles after the conclusion of this week's Olympic games and become an actor.

The part for which the Fox studio was so eager to land Mr. Stagg will have him as the force which breaks up the racketeering attempt of some imaginative slick crooks to endow a college, recruit a great football team and clean up in a big series of games for betting coups and the gate receipts.

Vince Barnett, the professional "ribber," is the only other member of the cast now chosen, but there will be several film sirens and a lot of boxers, wrestlers and such worthies in it. The story is by Joel Sayre.

It is announced that Warner Brothers will make a movie spectacle of Reinhardt's stage pageant "The Miracle," with Loretta Young as the nun.

Some one "ribbed" the Universal studio by passing out word, which crept into print in some Los Angeles publications, that all Wisconsin persons from Los Angeles for the games would be welcomed as sightseeing guests at the Universal studio.

The crowd began collecting at 8 a. m. It finally got so bad that the studio was afraid to tell so many people that they had been hoaxed, and the harassed publicity department was called in to handle the situation and send them away pleased with as little interruption of the studio's intricate camera shooting activities as possible. John LeRoy Johnstone, who had to bear the brunt of it all, was a good sport. When it was all over "Johnny" said, "Thank God that joker didn't invite all the people out here from Iowa."

Dorothy Wilson, the little brown haired stenographer whom Radio-K. K. O. gave a chance as actress, only to find itself possessed of a prospective star, is giving a great big breakfast party for other stenographers of Los Angeles at a downtown movie house, at an hour before stenographers go to work, tomorrow morning. Not only will Dorothy be the hostess for wheat cakes and orange juice and little pork sausages, but she will have the film, "Age of Consent," which made her a "find," shown for the regiment of girl friends.

Paulette Goddard, the show girl who comes to work in Eddie Cantor's picture in an imported automobile as long as a truck, has been promoted to a small part in the film. She once was fancied by Hal Roach to become a successor on the Roach lot to Jean Harlow.

ENGAGEMENT

Mr. and Mrs. Philip G. Campbell of River Forest announce the engagement of their daughter, Virginia Jean, to Stephen Cregier Senyard, son of Mr. and Mrs. Charles S. Senyard of Oak Park.

Many Water Lily Pools Dot Chicago Area

BY RUTH DE YOUNG.

There is something poetic about a water lily pool. It catches the shadows of all that is beautiful in the earth and the sky. Its gorgeous colored blooms and their burnished platelike leaves spread out like a handsome oriental carpet.

This lackadaisical month, when the lilies are at the height of their beauty and their fragrance, stop at one of the many pools in the city and its suburbs. At one hour of the day you will catch the flowers mysteriously closed, pale Cinderellas hiding their faces from the world. Look at them again when the clock has circled a few times and they are royal princesses in their widespread glory. Or still again chance upon them at an hour when the day and night varieties have joined forces—a blanket of red and yellow, blue and white—a sight never to be forgotten.

Mrs. Joseph E. Callender, whose gardens border the Fox river at St. Charles, has two of the prettiest ponds to be found west of Chicago. One of them is a rock garden pool, the other a formal pond in the center of a velvety lawn that slopes off to the river.

Mrs. W. L. Karcher has three water lily lakes on the grounds of her Freeport home. She lives all flowers—her recent presidency of the Garden Club of Illinois testifies to this—but water lilies are among her particular favorities. All of Mrs. Karcher's lilies are tropicals and so are those of the George A. Duttons at Sycamore.

Out on the north shore there is probably nothing to compare with Mrs. Harry S. Sandberg's rock garden pool in Glencoe—a blaze of vari-colored blooms, a bower of fragrance that a Parisian perfumer might well envy. Mrs. Frederick Fisher grows water lilies in her Lake Bluff garden, the Van Markers have a "show" pool in Evanston, and Leo W. Nack another in town.

Each pond has a charm all its own, but for a grand display there is nothing like a big pool with hundreds of lilies floating out on its surface. Any one who has visited Oxford remembers the lily ponds, yet even for such beauty it is unnecessary to go so far away when the Garfield park ponds are at our very doorstep.

Here in three pools August Koch, whose knowledge of water lilies seems limitless, is growing 47 varieties and among them are several of his own hybrids. In fact, four of them—the delicate blue Louis L. Emmerson that spreads itself alongside the pale pink Chicago, the unusual Mrs. W. R. James, and the practical Pink Pearl all of them tropicals—have never been catalogued and so cannot be purchased.

It is not unusual to see Mr. Koch down by the lily ponds, for every summer he experiments with many seedlings. This season he has several splendid specimens.

WHAT'S DOING TODAY

MEETINGS.

Alpha Rho .....Great Northern
Chi Gamma Chi .....Congress
Columbus Club of Engineers..Great Northern
Naval Post 372, Legion auxiliary.....Great Northern
Helen Burnette Wood Veterans auxiliary.....Great Northern

LUNCHEONS.

Alpha Chi Rho .....Field's grill
Beloit College alumni ..Mandel's Ivory room
Brown University alumni..Field's Men's grill
Chi Beta .....Stevens
Hunt club .....Great Northern
Kappa Sigma (alumni) .....University club
Kildeer Country club.....I. A. C.
Medical-Dental Round table.....Medical-Dental arts
Michigan College of Mines.....Field's grill
Notre Dame club .....Mandel's Ivory room
Optimist club.....Midland club
P. E. O. .....Palmer house
Phi Psi .....Hamilton club
Pi Beta Phi .....Medical-Dental arts
Pi Kappa Alpha .....Hamilton
Sigma Phi Epsilon .....La Salle
Technology club .....Brevoort
Theta Chi club .....Gimbel's
Theta Delta Chi club.....Mandel's Oak room
University of Wisconsin club.....Hamilton

EVENING DINNERS, DANCES, ETC.

German Day committee .....Atlantic
Illinois Cricket Assn.....Morrison
Protestant Woman's Civic federation.....Morrison

[Compiled by the Convention bureau of the Chicago Association of Commerce to which please send any additions or corrections.]

AMUSEMENTS.

MOTION PICTURES MISCELLANEOUS

MOTION PICTURES MISCELLANEOUS.

TIVOLI
25c—1:15 to 6:30 p. m.
TODAY
"One of the Best Pictures You'll Ever Be Lucky Enough to See."
—CAROL FRINK, EXAMINER
DRAMA REACHING HALF WAY TO HEAVEN—AND HALF WAY TO HELL!
"SKYSCRAPER SOULS"
With This Superb Cast of Players:
WARREN WILLIAM
Maureen O'Sullivan, Anita Page, Jean Hersholt, Norman Foster
Youth and Power—Living, Loving, Gambling Life's Happiness!
(ADULTS ONLY)
HE'S HERE ON THE STAGE!
Only Week in Chicago—With His Band and the Show That's Been a Sensation from Coast to Coast!
Benny MEROFF
with WALTER POWELL—RED PEPPER—JERRY BLANCHARD—3 PLAYBOYS
EDDIE MEIKEL, Organ Surprise!
PUBLIX-BALABAN & KATZ COOL THEATERS
COTTAGE GROVE at 63rd

FREE PARKING 25c 1:30 to 6:30 P. M.
UPTOWN
BROADWAY at LAWRENCE
TODAY—HOLLYWOOD TURNS THE SPOTLIGHT ON ITSELF!
There's No Privacy in a Star's Life! Her Loves . . . Her Hates . . . Her Very Soul . . . All Belong to Her Public!
CONSTANCE BENNETT
WHAT PRICE HOLLYWOOD
with LOWELL SHERMAN, NEIL HAMILTON, GREGORY RATOFF
Stage Fun
The banjo joy-boy—He's a whole show in himself!
Eddie PEABODY
and his "HAPPINESS SHOW"
JESSIE DRAPER dances while JACK & JERRY some fun
MARK FISHER Your Songs

SOUTHTOWN
6359 St. East of HALSTED
FREE PARKING ON PREMISES
25c. 1:15 to 6:30 p.m. Children all times—15c
TODAY
An immortal drama of American girlhood comes to life!
REBECCA OF SUNNYBROOK FARM
MARIAN NIXON
wistful and charming star
Ralph Bellamy
—ALSO—
Love, adventure, excitement—the Sport of Kings!
RACETRACK
LEO CARRILLO
JUNIOR COUGHLAN
KAY HAMMOND

TOWER
6340 ST. near BLACKSTONE
25c. 1:30-6:30 p.m.
Red Blooded Romance
Richard DIX
"ROAR OF THE DRAGON"
With the Screen's Most Beautiful Actress
GWILI ANDRE
Edw. Everett Horton, Arline Judge, Zasu Pitts
—AND—
A Love Story as Big as Life Itself!
"The MAN CALLED BACK"
CONRAD NAGEL
Doris Kenyon

RIVIERA
BROADWAY at LAWRENCE
25c. 1:30-6:30
Two Big Hits
The Thrill of a Lifetime!
"STRANGERS IN TOWN"
ANN DVORAK
CHIC SALE
Bette Davis
—and—
"RACETRACK"
LEO CARRILLO
JUNIOR COUGHLAN
KAY HAMMOND

NORSHORE
NORTH of CLARK
25c—1:30 to 6:30
Free Parking
"THE DARK HORSE"
Warren WILLIAM
Guy Kibbee
—Also—
"BACHELOR'S AFFAIRS"
with
Adolphe Menjou
Irene Purcell
Joan Marsh

HARDING
MILWAUKEE at GARVEY
25c. 1:30-6:30. Two Hits
WHAT A PROGRAM!
LIONEL BARRYMORE
"WASHINGTON MASQUERADE"
—and—
"LADY and GENT"
GEORGE BANCROFT
WYNNE GIBSON

MOTION PICTURES DOWNTOWN

MOTION PICTURES DOWNTOWN

MOTION PICTURES DOWNTOWN

LAST DAY PALACE
(Opens 10:45)
25c to 3 p. m.
Floyd GIBBONS
In Person
NICK LUCAS
In Person
Other RKO Stars
On Screen
"TOM BROWN OF CULVER"
with Tom Brown

RKO GREATER SHOW SEASON BEGINS TOMORROW!
RKO Theaters throughout the nation will introduce the FIRST of the year's new screen successes . . . and the latest stage achievements, too!
CELEBRATE WITH US AT THE PALACE and STATE-LAKE THEATERS

LAST DAY STATE-LAKE
(Opens 10:30)
25c to 1, 35c to 6
7 ACTS RKO VAUDEVILLE
Including Wm. & Joe Mandel
Screen Thrills
"BY WHOSE HAND"
with BEN LYON
Barbara Weeks

RKO PALACE—Tomorrow!
Smashing Spectacular Drama!
Tomorrow—
A GREATER SHOW OF PREMIER VAUDEVILLE
4 Famous Headliners!
ARTHUR LAKE
and
FLORENCE LAKE
IN PERSON!
Hollywood's "Whoopee" Brother and Sister
GRACE HAYES
Of Radio and Stage Fame
LARRY RICH
AND HIS BAND
Big Revue—Cast of 22
NEVILLE FLEESON
with Helen Denison, Charlotte Murrel
3 ST. JOHN BROS.
RUMOR—FEAR—AND TERROR!
Crumbling dreams . . . crushing lovers . . . a story of today!
"AMERICAN MADNESS"
Columbia's Mighty Production—with
WALTER HUSTON
PAT O'BRIEN, KAY JOHNSON
CONSTANCE CUMMINGS
[Daring! Timely! Original! Close to the hearts . . . to the lives . . . of all America!]

25c 35c 50c TOT. 2:00 NITE
BALCONY 35c CHILDREN 15c
RKO STATE-LAKE
TOMORROW! —On the Screen—
7 ACTS RKO VAUDEVILLE 7
A Real Show Bargain—and a REAL Show!
Miss Frances White
Cute Little Song-Star
BERT WALTON
DAVE HARRIS & CO.
BOB RIPA
PILLARD & HILLIER
Three French Misses
"Bungalow Sweethearts"
ARDENT LOVER—OR MURDEROUS FIEND
Andrew Soutar's novel becomes a strange, fascinating drama—
"Almost Married"
with the beautiful stage star
VIOLET HEMING
and
RALPH BELLAMY
ALEX. KIRKLAND

WILMETTE
WILMETTE JACKIE COOPER
"WHEN A FELLER NEEDS A FRIEND"

OAK PARK
LAMAR 136 S. Marion at Lake. Opens 1:30
Doug. Fairbanks Jr., "Love Is a Racket"
Paul Lukas, "Thunder Below"

HIGHLAND PARK
ALCYON Rd. Lowe, Evelyn Brent
"Attorney for the Defense"
Lew AYRES, Mae CLARKE, "Night World"

GrantPark
CHICAGO
TWICE DAILY
LAST 3 DAYS
RINGLING BROS AND BARNUM & BAILEY CIRCUS
Presenting 1000 NEW FOREIGN FEATURES FROM DARKEST-EASTEREST UBANGI SAVAGES
1000 PEOPLE—800 ARENA STARS—100 CLOWNS—1000 MENAGERIE ANIMALS—50 ELEPHANTS—700 HORSES—5 RINGS—4 STAGES—DOME DIPPODROME DOUBLE
TWICE DAILY—2 & 8 P. M.
Doors Open at 1 and 7
Tickets on Sale at Lyon & Healy's, Jackson Blvd. and Wabash Ave.

Bertha Potter Palmer Lewis Mother of Son

Eight Pound Boy Is Born in California.

[Continued from page 13, column 6.]

shadowy boat deck and the same 'cuisine soignee.'"

The Lake Genevans who want to see the Delavan Lake Garden club's flower show today will have to forego seeing their own annual flower, fruit, vegetable and dairy show today, but their show is to be on for two days so they and Delavan Lake residents can attend it tomorrow if they go to Delavan Lake today.

The Lake Geneva show is a huge one with all the summer colonists exhibiting and Horticultural hall will be filled with exhibits of the finest flowers, fruit and vegetables from the big estates around the lake. Mrs. Edwin B. Frost, president of the Lake Geneva Garden club, is general chairman of the show and Mrs. Henry Bartholomay is assistant chairman. Among others who have been active in arranging the show are Mrs. Charles L. Hutchinson, Mrs. Charles B. Corey, Mrs. Walden W. Shaw, Mrs. Sangston Hettler, Mrs. Earle J. Zimmerman, Mrs. Bartholomay Osborne, Miss Katherine Lefens, Mrs. Augustus K. Maxwell, Mrs. William N. Pelouze, Mrs. Frank Rehm, Mrs. Armin Brand, Mrs. Daniel Peterkin, and Miss Jeanette Peterkin.

The show at Delavan Lake today will be much smaller for only arrangements of cut flowers are to be exhibited, but it, too, will be lovely. It is to be held from 3 o'clock this afternoon until 8 tonight at the Country club.

Mr. and Mrs. Robert Gardner, the J. Walter Millers, Mr. and Mrs. Edwin L. Brashears, Miss Mary Gardner, and Eugene V. O'Brien are motoring up to Lake Geneva this weekend to visit the Albert S. Gardners in their cottage on the Camp Olivet grounds, taking with them quantities of cooked food for although the Gardner's cottage has 12 rooms in it it only has a 3 burner oil stove and it would be a bit difficult to cook 3 meals a day for such a crowd on such a stove.

The cottage is real: a part of the summer camp maintained by Olivet institute and ordinarily consists of a living room and bed chambers but when the Gardners rented it for this month the board of trustees made one of the rooms into a kitchen by installing the oil stove and an ice-box.

The party will stay over next week for the Inland Lakes regatta, and several others will join the party on Sunday.

Mr. Gardner tells an amusing story about Billy's pet turtle, or rather about the turtle's food—one morning after the last hot spell Billy opened the little can of ant eggs which are a turtle's favorite, in fact, only food, and much to his surprise the food had come to life and ants crawled out of the can!

Mrs. Stillwell Visits Son.

Mrs. Homer A. Stillwell is at the Drake hotel for a few days' visit with her son, Addison Stillwell. She spent the early part of the summer at Pebble Beach, Cal., and will go east next week to see her other son, Wellesley H. Stillwell, in New York and then go to New England for the remainder of the season.

Mr. and Mrs. James A. Waller of 220 East Walton place will leave on the 27th of this month for an eastern motor trip. They have no definite itinerary planned, but will stop when and where they choose along the way. They will not return to Chicago until late October.

Mr. and Mrs. Clark J. Lawrence of Winnetka are expected to return about Sept. 1 from Mrs. Emmons Blaine's camp at Upper St. Regis in the Adirondacks where they are spending the summer. Their children, Nancy Blaine, who is attending a camp in Arizona, and John Lawrence, who is camping in Canada, will arrive home about the same time. Mrs. Blaine is spending the summer in California and the date for her return is indefinite.

Miss Helen Gurley is having a vacation from the duties which she performs so faithfully for her pet charity, the Woman's Exchange. She sailed in late July with her mother, Mrs. William W. Gurley, for a holiday in England and France. They will return to Chicago shortly after Labor day.

George Carr to Return Next Month.

George Russell Carr will return shortly after the first of next month from his annual summer stay at Valbonne, France, where Mrs. Carr and their two daughters reside most of the year round in the lovely Domain de Beaumont which they built there several years ago.

Mr. Carr met their younger daughter, Martha, in late July after her graduation from the Westonbirt school in England and then visited Sweden before going to southern France.

Mrs. Wirt Morton and her son, Carl, who have been abroad since the latter part of June, have just completed a tour of southern France and are now at St. Jean-de-Lus for the rest of the summer. They will sail for home on Sept. 21 and Carl will reenter the Lawrenceville school shortly after they arrive in New York.

Mr. and Mrs. Edward De Witt Shumway of Lake Forest and their daughter, Grace, are sailing tonight on the Statendam for a brief trip to Europe—"just to end the summer," said Mrs. Shumway. They'll be back around the fifth of September, in time for Grace to enter the Lake Forest Country Day school.

James Keeley will be a passenger on the same boat. His trip is not a vacation, however, and he plans to devote himself to business matters during most of his time abroad. He will return about the middle of September.

Mrs. Finley Barrell, Mr. and Mrs. John B. Drake and Miss Katherine Drake will be among the Chicagoans present at the picturesque Old White costume ball tomorrow night at the Greenbriar hotel at White Sulphur Springs, W. Va.

Miss Ottilie Frances Noonan writes from the Hillside, Rochester, Minn., to say that her wedding to Dr. Alexander Dickinson Ghiselin Jr. of New York will take place on Thursday, Sept. 1, in Rochester, where Miss Noonan and her mother, Mrs. Francis Joseph Noonan, have been living for the last few months because of Mrs. Noonan's illness. The service will be read at 4:30 o'clock in the afternoon at St. John's church, and will be followed by a small reception. The Noonans' Chicago residence is at 429 Briar place.

* *

At Tea-Time

Muriel Schwarar models a tea-time frock of velvet skirt with lace blouse and jacket made of wide ribbon. The only trim is a green silk tie.

Bush Conservatory, Noted Music Center, Is in Receivership

The Bush conservatory, famous for more than a quarter of a century as a center of musical education, is in receivership. Harold McKee was appointed receiver yesterday by Garfield Charles, referee in bankruptcy, acting in the absence of sitting federal judges. The action was taken as the result of claims amounting to about $3,000 in an involuntary bankruptcy petition filedd by three former instructors of the institution.

It is stated by Marshall & Marshall, attorneys for the conservatory, that the total assets amount to about $12,000, mostly in good will and accounts receivable, with liabilities of about $25,000. An effort will be made by the receiver to sell the school and its furnishings, it was reported. Kenneth C. Bradley is the president of the conservatory and Edgar Nelson its director.

* *

WEDDINGS

The marriage of Miss Augusta Watson, daughter of Mr. and Mrs. Dudley Crafts Watson of Highland Park, to Preston Reeves Weir will be solemnized at 4:30 o'clock this afternoon in the gardens of the Watson residence. Miss Emily Watson will be her sister's maid of honor and the bridesmaids will be Miss Mildred Danner, Miss Virginia Fling, Miss Jane Marshall, Miss Frances Nicholas, Miss Harriet Brewer, and Miss Marjorie Watson. Lloyd Griffin will be best man.

Mrs. Thomas M. Campbell of Oak Park announces the marriage of her daughter, Margaret Helen, to Mayow E. de Couey Short of Seaford, Sussex, England. The ceremony took place on Tuesday afternoon in Seaford, where Mr. and Mrs. Short will reside.

Circus Thrills Sally's Guests at Happy Party

Something Going on Every Minute.

BY SALLY JOY BROWN.

A dazzling, thrilling spectacle is Ringling Brothers and Barnum and Bailey circus and it kept hundreds of boys and girls who were my guests there yesterday afternoon spellbound for three hours. A colorful procession opens this huge show which has been assembled under the big top in Grant park—an almost endless parade of glittering, spangled costumes, immense slate colored elephants bedecked in the gayest of trappings, clowns, sleek horses, camels, zebras, and, O, so many more things.

Then come the thrilling acts that follow in such rapid succession one can't possibly watch everything. There are four rings and three stages constantly full of performers and almost always something is going on in the arena. Amusing clowns cavort about in the craziest costumes and makeups. Trick automobiles and sober faced monkeys in a chariot race, a midget fire department and a burning house, dogs made up to represent horses, rabbits and reindeer provide some of the rich comedy which generously intersperses the show.

To the right of us, to the left, and high above us were those daring performers in the most amazing feats. They swing through the air swiftly, gracefully from one trapeze to another, a panorama of color. There are wire walkers and acrobats, jugglers and aerialists—each one a star. There's a Hindoo acrobat, a trio of stilt walkers from Belgium, a troupe from Brazil, a balancing act from Spain, a group from Italy and still another from the Argentine. In fact, Ringling Brothers and Barnum and Bailey have gone to the proverbial four corners for their talent.

There's a Wild West show where one sees expert horsemen and horsewomen, champion trick riders, broncho busters, ropers, and rodeo stars in the most thrilling exhibitions. And there's a brass band playing just the sort of pieces one wants to hear at the circus and there's a marvelous barker who gives the show an added touch.

Worth Designs Jacket Ensemble, Part Wool, Part Silk, in Fashionable Grege

BY BETTINA BEDWELL.

PARIS.—[Special.]—Light neutral colors, a famous trio, are back in the front ranks of Paris fashions. Many social leaders are wearing ensembles or suits of biege, grege, or gray. At the races these neutral colors dominated the bright and sober shades of the season's color chart. They are also represented in the advance fall styles of the great Paris dressmakers, and particularly coats in these colors trimmed with dark fur.

The jacket ensemble in our sketch today is grege, and is worn by Comtesse Elie de Ganay, for whom Worth designed it. The skirt and the jacket are made of a smooth material woven of equal parts of silk and wool, a fabric that is supremely smart in Paris.

The jacket is straight, reaches just to the hip bone, and has long, loose sleeves. There is no collar, but a bias band of the material is sewed around the neck and hangs loose in front. A periwinkle blue flower is placed at the right side of the neck. The sleeves are trimmed with rows of fagoting.

The skirt is straight, with a wide panel in front, hiding a plait at either side, and mounted in a V at the top. The top of the skirt rises in another V to the collar of the blue and beige printed blouse.

Oscar Shaw "President" in "Of Thee I Sing" Cast

New York, Aug. 11.—[Special.]—Oscar Shaw and Donald Meek will have the roles of the President and Vice President of the United States, acted here by William Gaxton and Victor Moore respectively, in the touring company of "Of Thee I Sing," which will open on Sept. 12 in Detroit, the part now being played on Broadway by Lois Moran may be acted on tour by Ona Munson. Other members of the company will be Cecil Lean, Paul Everton, Frances Pierlot, and Abe Reynolds. This company of "Of Thee I Sing" will play a fall engagement in Chicago.

* *

Mary Wong, Movie Actress, Here on Air Trip East

(Picture on back page.)

Miss Mary Wong, Chinese film actress, passed through Chicago by air yesterday on her way to Germany from Hollywood. Arriving on United Air Lines, she told reporters that she had signed a film contract in Germany and was attempting to reach there by Aug. 18.

Fraternity Meeting.

Delta Gamma Epsilon fraternity will meet this evening at the Allerton hotel.

OCEAN STEAMSHIP MOVEMENTS.

Arrived.	At.	From.
Europa	Southampton	New York
Bremen	New York	Bremen.
New York	Southampton	New York.
Pres. Harding	Cherbourg	New York.
Sailed.	**From.**	**For.**
Albert Ballin	New York	Hamburg
Aquitania	New York	Southampton
Manhattan	New York	Hamburg
Stuttgart	Bremen	New York
Pulaski	Gdynia	New York
Byron	Piraeus	New York
Amer. Importer	Havre	New York.
Deutschland	Hamburg	New York.
Dresden	New York	Bremen.
Majestic	Southampton	New York.
Pres. Garfield	New York	Manila.

Engaged Pair Discuss Snags of Matrimony

BY DORIS BLAKE.

This is having it out before marriage—intelligently!

The man proposes that if the girl marries him and keeps on with her job there'll be no children! He argues that under certain circumstances it is necessary for a wife to work. But that no woman can hold down two jobs without a terrific drain on her vitality. That if said working woman has children, she cannot give to those children the mother care they need after a full time day job.

The girl argues that other women are holding down the two jobs and making a go of them. That there are satisfactory substitutes for mother care in trained nurses, competent household help, in schools, etc.

They've talked finances over intelligently, too. The man insists that if a woman works and there are no children and her profession is a well paying one, a straight fifty-fifty financial arrangement is the proper thing. There isn't any reason why a man should be expected to assume full financial responsibility if the woman is not a wife in the old sense of the word and a child bearing individual. If the man is breadwinner, he contends, the wife should be the homemaker. If she won't make the home her full time job—then it shouldn't be his, either.

This particular man is in good circumstances and can provide an excellent home. He will provide heavier insurance than he's carrying now so that the wife's future will be secure in the event of anything happening to him. But he's not going into marriage hoping for one thing and getting another. What he wants is a home and children properly reared. On this basis, he's willing to do everything humanly possible for the girl. If she insists upon holding on to the job—then she's just out of luck so far as being looked after is concerned. She'll pay her way and he'll pay his.

What would your answer be, were you in the girl's place?

Film Time Table

Feature pictures are scheduled as follows at first run houses today:

CASTLE—A. M.: 9, 10:15, 11:30. P. M.: 12:45, 2, 3:15, 4:30, 5:45, 7, 8:15, 9:30, 10:45.

CHICAGO—A. M.: 11. P. M.: 1:30, 4:05, 6:35, 9, 10:35.

ORIENTAL—A. M.: 11. P. M.: 1:25, 3:55, 6:25, 7:55, 10:26.

ORPHEUM—A. M.: 9:05, 11:32. P. M.: 1:37, 5:32, 8:07, 10:45.

PALACE—A. M.: 11:23 P. M.: 1:57, 4:51, 7:45, 10:30.

ROOSEVELT—A. M.: 9:50, 11:55. P. M.: 2, 4:08, 6:10, 8:15, 10:20.

STATE-LAKE—A. M.: 11:03. P. M.: 2, 4:57, 8:04, 10:32.

Only the tenderest leaves picked at their Flavor Peak . . .
CHASE & SANBORN'S tender-leaf Tea
Copyright, 1932, by Standard Brands Inc.

MOTION PICTURES SOUTH

Warner Bros. Cool Theaters
AVALON 79th at Stony
15c and 25c from 1:30 till 6:30
GLORIOUS ENTERTAINMENT FOR THE WHOLE FAMILY... In This Wholesome, Happy Hit!
The sunny, funny romance of a little madcap who scandalized a town . . but landed its prize catch
"REBECCA of SUNNYBROOK FARM" with Marian Nixon
Mae Marsh and Ralph Bellamy
and
A Gambler . . He Threw Away a Fortune for the Honor of a Kid He Saved from the Gutter
LEO CARRILLO
The Screen's Greatest Character Actor in
"RACETRACK"
With Junior Coghlan, Kay Hammond and Lew Moran

MOTION PICTURES SOUTH

CAPITOL 79th at Halsted
ONLY THE IRON NERVE OF ONE MAN . . . stood between the savage fury of the lusting fiends and their trapped American victims!
RICHARD DIX in ROAR OF THE DRAGON
with the sensational new screen beauty GWILI ANDRE
Edward Everett Horton
It Explodes the Mightiest Charge of Thrill - Shot Drama Ever Hurled from a Motion Picture Screen
—AND—
A derelict regenerated . . only to fall in love with the wife of the man who saved him!
CONRAD NAGEL in His Triumphant Return to the Screen in THE MAN CALLED BACK
With Doris Kenyon

63rd-Halsted Balcony Eve's 25c
STRATFORD
25c Till 6:30 Eves., 40c Child's 10c
LAST TIMES TODAY! STRANGE LOVES OF MOLLY LOUVAIN and "MILLION DOLLAR LEGS"
STARTING TOMORROW! "What Price Hollywood" and "MISS PINKERTON"
HIGHLAND 79th-Ashland — JEFFERY 71st-Jeffery — Claudette Colbert—Clive Brook — "Man From Yesterday"
GROVE 74th-Cottage — Pat O'Brien, Bette Davis in "HELL'S HOUSE"; Wallace Beery "The Champ" Jackie Cooper
W. ENGL'WD 63rd-Ashland — Claudette Colbert "MAN FROM YESTERDAY" and Zane Grey's "South Seas Adventure"
SHORE 79th-Kingston—Fredric March, "Merrily We Go to Hell" & "Honor of the Press"

PICCADILLY Ashland at 63rd
HELEN TWELVETREES in "UNASHAMED"
Lewis Stone in "The Phantom of Paris"
Ring Crosby in "Billboard Girl." Burton Holmes Travelogue and Screen Souvenirs

JACKSON PARK Mat. 15c, Eve. 25c
Doug. Fairbanks Jr.—"LOVE IS A RACKET" By Request "THE VIRGINIAN"
LEXINGTON 1163 E. 63d. 15c—1:20-6:30 "HONOR OF THE PRESS" FOUR MARX BROS., "Monkey Business"
COSMO 79th and Halsted—10c & 25c Lois Wilson—"Drifting Souls" "BEYOND THE ROCKIES"—Smash Drama

RAMOVA 53rd & HALSTED Double Feature RICARDO CORTEZ—"IS MY FACE RED?" KEN MAYNARD—"WHISTLING DAN"
METROPOLITAN 4044 S. Paris Ave. RICARDO CORTEZ—"Is My Face Red?" JAMES DUNN—"WINNER TAKE ALL"
COLONY 55TH & ELLIS 25c Till 7:30 RITA LA ROY—"HONOR OF THE PRESS" KEN MAYNARD—"WHISTLING DAN"
HAMILTON 71st & Paxton—Adults 25c FAY WRAY—"Stowaway" JOE E. BROWN—"THE TENDERFOOT"
MARQUETTE 63rd-Kedzie, Hoot Gibson, Sally Blane—"Local Bad Man." Marx Bros.—"Animal Crackers"
FROLIC 55th & ELLIS—25c to 7:30 Paul Lukas—"Thunder Below" HARRY CAREY—"TRADER HORN"

MOTION PICTURES DOWNTOWN

35c 10:30 to 1 P. M.
CHICAGO
Publix Balaban & Katz COOL THEATERS
RANDOLPH • STATE • LAKE
Paramount's Finest Cast in the Best Picture of the Month
GARY COOPER TALLULAH BANKHEAD with CHARLES LAUGHTON
He astounded Chicago in "Payment Preferred" —He will startle you in his first picture.
CARY GRANT Hollywood's New Romantic Rave
"DEVIL and the DEEP"
A Paramount Picture
An Unholy Love . . brought to a hair-raising climax as 20 men and one woman are trapped in a submarine at the bottom of the sea.
—and on the stage—
Famous International Comedian Star of Earl Carroll's "Vanities"
WILL MAHONEY "Why Be Serious"
his stories, gags, songs, and his "Mahoney-Phone," greatest novelty on the stage today will win you.
NINA OLIVETTE Musical comedy star
ARNAUT BROS. a whole show
JOSEPH GRIFFIN Italian voiced tenor
DANCING ENSEMBLE 24 Chorines
plus CHARLES PREVIN'S MUSIC "Excerpts from Famous Ballets"

ORIENTAL RANDOLPH near STATE
25c—10:30 a. m. to 1 p. m.
TODAY! AMAZINGLY DIFFERENT MYSTERY DRAMA! You know the solution, but the players don't. You're part of the story, and it keeps you tense with excitement, eager, alert until the final scene!
"GUILTY as HELL"
Paramount's absorbing drama with
EDMUND LOWE VICTOR McLAGLEN RICHARD ARLEN ADRIENNE AMES
SECOND HAPPY WEEK!
More! More! shouts Chicago. So he stays over to keep you happy!
TED LEWIS With His Band and Jazz Stars!
IN NEW SYNCOPATION SHOW!
Everything new but the old high-hat!
Extra! Brilliant Musical Program!
MARCELLI and ORIENTAL ORCHESTRA
PRESTON SELLERS, FRANK WILSON

MOTION PICTURES MISCELLANEOUS

GRANADA Sheridan at Devon
35c, 1:30-6:30 p.m. ADULTS ONLY
Two Against Thousands!
"ROAR OF THE DRAGON"
RICHARD DIX GWILI ANDRE Edw. Everett Horton Zasu Pitts
A man of iron—a beautiful girl—alone—in danger!
A THOUSAND STORIES OF HUMAN Life in a hundred stories of structural steel!!!
"SKYSCRAPER SOULS"
WARREN WILLIAM Maureen O'Sullivan Gregory Ratoff Norman Foster Anita Page

MARBRO Madison at Crawford
30c—1:15 to 6:30 ADULTS ONLY! What does it cost to be a famous star?
Constance BENNETT in WHAT PRICE HOLLYWOOD
LOWELL SHERMAN NEIL HAMILTON GREGORY RATOFF
PLUS THIS SMASH HIT!
HALF WAY TO HEAVEN HALF WAY TO HELL
"SKYSCRAPER SOULS"
Warren William Maureen O'Sullivan

NORTOWN Western Devon 25c-6:30. Triple Program! Claudette Colbert in "Man from Yesterday." Helen Twelvetrees, Ricardo Cortez, "Is My Face Red?" & Bing Crosby novelty
MARYLAND 63rd-Maryland, 25c to 6:30 James Cagney, Wynne Gibson "Taxi" also Claudette Colbert, "Man From Yesterday"
BELMONT Lincoln-Ashland, 25c Sat. Program! Tom Mix, "Texas Bad Man" also Pat O'Brien in "Hell's House" also Added Laughs in BING CROSBY Screen Novelty
BELPARK 63rd & Cicero, 25c, 6:30 to 6:30 Tallulah Bankhead in "Thunder Below" also Ken Maynard in "Whistling Dan"
CONGRESS Milw.-Kedzie, 25c Saturday, Triple Program! Tom Mix, "Texas Bad Man" also Pat O'Brien in "Hell's House" also Added Laughs in BING CROSBY Screen Novelty
CENTURY Clark-Diversey, 25c to 6:30 Warren William, Bette Davis in "Dark Horse" also Lilian Harvey, "Congress Dances"
BILTMORE Division nr. Damen, 20c to 6:30 Edmund Lowe, Evelyn Brent, "Attorney for Defense." Ken Maynard, "Whistling Dan"
CRYSTAL North nr. Cal. 25c to 6:30 Tallulah Bankhead in "Thunder Below" also Ken Maynard in "Whistling Dan"
BERWYN 3406 W. 22d St. 25c to 6:30 Tallulah Bankhead, Chas. Bickford in "Thunder Below" also Lois Wilson, "Drifting Souls"

CENTRAL PK. 3855 W. Roosevelt, 25c-6:30 'Attorney for Defense,' Lois Wilson, 'Drifting Souls'
LA GRANGE 34 S. 5th, La Gr. 25c, 6-6:30 Edmund Lowe, 'Attorney for the Defense' also Fairbanks Jr., 'Love Is a Racket'
PANTHEON Sheridan nr. Wilson 25c Sat. Program! Tom Mix, "Texas Bad Man" also Pat O'Brien in "Hell's House" and "Texas Bad Man"
GATEWAY Lawr. at Kimball, 25c-6:30 Triple "Man from Yesterday," Helen Twelvetrees, Ricardo Cortez, "Is My Face Red?" & Bing Crosby novelty
SENATE Madison-Kedzie, 25c Saturday, Triple Program! Tom Mix, "Texas Bad Man" also Pat O'Brien in "Hell's House" also Added Laughs in BING CROSBY Screen Novelty
AJAMO 3641 W. Chicago Ave. 25c to 6:30 Triple Program! Tallulah Bankhead in 'Thunder Below,' Ken Maynard, 'Whistling Dan' Added Laughs LAUREL & HARDY in comedy hit
STATE 3514 W. Madison. 25c-6:30. Triple Program! Tallulah Bankhead in "Thunder Below" also Doug. Fairbanks Jr. in "Love Is a Racket" and laughs in Laurel & Hardy riot
MANOR 5609 W. North Ave. 25c to 6:30 Fairbanks Jr., Ann Dvorak, "Love Is a Racket" also Ken Maynard, "Whistling Dan"

NORTH

ADELPHI Beautifully Cooled with Washed Air 7074 N. CLARK Cont. from 2 P. M. JAMES DUNN, SPENCER TRACY, PEGGY SHANNON, "SOCIETY GIRL," DOROTHY JORDAN, ERIC LINDEN, ROSCOE ATES, "ROADHOUSE MURDER" Comedy, Travelaik and Sport Reel Adults All Day 15c. Children 10c
HOWARD HOWARD ST. AT "L" Free Parking—25c Mat. and Eve. CLAUDETTE COLBERT, CLIVE BROOK "The Man from Yesterday" Ricardo Cortez, Helen Twelvetrees "IS MY FACE RED?"
LINCOLN 3104 Lincoln Ave. at Belmont 15c, 1:30 to 7. Eve. 25c Glamorous TIME to Every Man & Woman Tonight! FREDRIC MARCH, SYLVIA SIDNEY "MERRILY WE GO TO HELL" "The Phantom"—Thrilling Mystery Drama
BIOGRAPH 2433 Lincoln—15c, 1:30-7. "New Morals for Old"—Adults only Lois Wilson, "Drifting Souls" PAT O'BRIEN—"HELL'S HOUSE" LAUREL & HARDY, "County Hospital"
NEW BRYN MAWR 1125 Bryn Mawr BEN LYON "THE PHANTOM" "SPEAK EASY" No OUR GANG COMIC—NEWS AND ACTS
DEVON 6925 Broadway—15c, 1:30 to 7 Lois Wilson, "Drifting Souls" Doug. Fairbanks Jr.—"LOVE IS A RACKET"
DE LUXE 1141 Wilson—25c Anytime RADIO FAYROLL Tallulah Bankhead, "THUNDER BELOW"
WINDSOR 1226 N. Clark—25c 1:30-6:30 Claudette Colbert, "Man from Yesterday" & Pat O'Brien, "Hell's House"
BUCKINGHAM 3219 N. Clark. Adm. 25c RICARDO CORTEZ, "IS MY FACE RED?"
LAKE SHORE Broadway & Belmont Act. News. Comedy WARNER BAXTER, "MAN ABOUT TOWN"

NORTH

VOGUE 3510 Broadway. 25c, 1:30 to 6:30 Balcony 25c Every Nite "MAN FROM YESTERDAY," with Clive Brook, Claudette Colbert PAT O'BRIEN, "HELL'S HOUNDS"
NORTH CENTER Lincoln-Irving Opens 1:30 COOLED BY REFRIGERATION BIG 3½ HOUR PROGRAM RICARDO CORTEZ, "Is My Face Red?" With HELEN TWELVETREES "MAN FROM YESTERDAY" with Clive Brook, Claudette Colbert BALCONY, 25c—EVERY NIGHT
400 6746 SHERIDAN—15c, 1:30 to 7 Joan Crawford, Robt. Montgomery, "LETTY LYNTON"—Adults Only John Barrymore, "State's Attorney"
DAVIS Lincoln-Western—15c, 1:30 to 7 Tallulah Bankhead—"Thunder Below" Edmund Lowe, "Attorney for the Defense"

NO MAN'S LAND

Teatro del Lago Sheridan Road Between Wilmette & Kenilworth EDMUND LOWE, CONSTANCE CUMMINGS "ATTORNEY FOR THE DEFENSE" KEN MAYNARD, "Whistling Dan"

EVANSTON

VARSITY Fresh Program—JAS. CAGNEY, ANN GRAY'S "South Sea Adventure" & Added Laughs in Bing Crosby Screen Novelty

MAYWOOD

LIDO 5th Ave. at Washington-Blvd. TWO FEATURES Tallulah Bankhead—"THUNDER BELOW" KEN MAYNARD—"WHISTLING DAN"

FOREST PARK.

FOREST MADISON ST. AT DES PLAINES AVE. Always Cool and Comfortable LOIS WILSON, "DRIFTING SOULS" KEN MAYNARD, "WHISTLING DAN"

NORTHWEST

ADMIRAL Cool and Comfortable 15c, 1:30 to 7 P. M. 4 Giant Attractions—4 WARNER BAXTER, "MAN ABOUT TOWN" "The Stowaway," "Two Fisted Law" LAUREL & HARDY, "ANY OLD PORT"
MONT CLARE Grand Ave. at Harlem Adults 25c Mat. & Eve. Doug. Fairbanks Jr., "Love Is a Racket" TOM KEENE, "BEYOND THE ROCKIES"
NEW DRAKE Cool & Comfortable 15c, 1:30 to 7 P.M. 3 Features—"MAN ABOUT TOWN" "Whistling Dan" & "Explorers of the World"
TIFFIN 4051 W. NORTH AVE. Tom Keene, "Beyond the Rockies" Doug. Fairbanks Jr., "Love Is a Racket" BATHING BEAUTY REVUE
LOGAN Paramount-Bilish. Shower-15c 1:30-7 M. Chevalier, "Love Parade" ZASU PITTS, "Strangers of the Evening"
EMBASSY 3249 Fullerton—15c, 1:30 to 7 W. Beaton, "Man About Town" ZASU PITTS, "Strangers of the Evening"

WEST

BYRD Madison at Cicero—15c, 1:30-7 W. Beaton, "Man About Town" ZASU PITTS, "Strangers of the Evening" COOLED BY REFRIGERATION
BROADWAY STRAND 1341 Roosevelt "NEW MORALS FOR OLD"—Adults Only Doug. Fairbanks Jr., "Love Is a Racket"
CRAWFORD 19 S. Crawford—15c 1:30 to 7 Harding, "Westward Passage" JOE E. BROWN, "TENDERFOOT"

AUSTIN

SYMPHONY 4937 Chicago Ave. 15c to 7 Jackie Cooper, Chic Sale, "When a Feller Needs a Friend" & "Stowaway"
IRIS 5743-47 Chicago Ave. Adults 15c 6 to 7 Joe E. Brown, "Tenderfoot" JAMES DUNN, "SOCIETY GIRL"

Scientifically Cooled! 2—SMASH HITS—2 Doors Open 6:45. 35c Till 6 He Traded the Cheers of a Nation for a Slave's Kiss!
"WASHINGTON MASQUERADE" with Lionel Barrymore —AND— "MISS PINKERTON" with Joan Blondell
Warner Bros. ORPHEUM State at Monroe

Publix Balaban & Katz
25c 9 to 6:30 ROOSEVELT 40c Thereafter State nr. Randolph
Hurry! Hurry! Only 2 More Days to See This Riotous Picture!
A New Star ALISON SKIPWORTH
Geo. Raft, Richard Bennett, Evelyn Knapp
"MADAME RACKETEER"
Added Features: Eddie Nemzi Comedy Hit | Betty Boop Cartoon Riot | Screen Souvenirs World Thrills

CASTLE STATE AT MADISON
—First Showing—
STRANGEST ADVENTURE EVER FILMED
"IGLOO"

Advertise in The Tribune

STEPPED UP

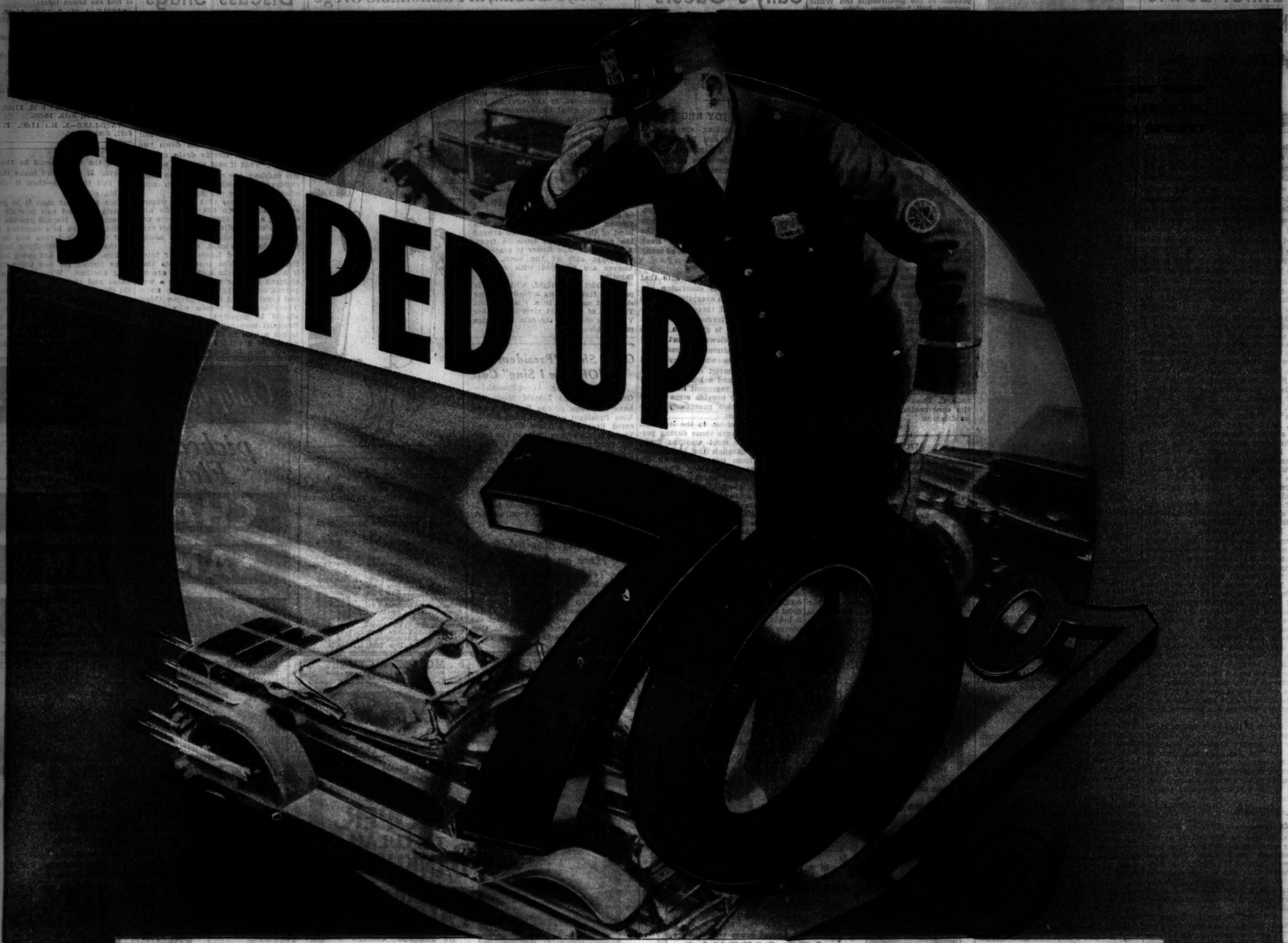

HIGH anti-knock at LOW cost

This gasoline is actually higher in anti-knock than some premium fuels

—$18,000,000 spent to make it

High anti-knock no longer means high fuel cost. Sinclair Regular Gasoline has been stepped up 70% in anti-knock. *The new Sinclair Regular actually has a higher anti-knock rating than some premium fuels for which you must pay 3 cents more per gallon!*

Get your share of the benefits from the $18,000,000 which Sinclair spent on new refinery equipment in order to bring you this new high-test motor fuel.

This means knockless power for the hills *at no extra price.* **Speedier acceleration in traffic** *at no extra price.* **Surprising mileage** *at no extra price.* **Try this bargain for 30 days. Let the results convince you. Ask for the new Sinclair Regular Gasoline, stepped up 70%.**

NOTE: For best results, use Sinclair Opaline or Sinclair Pennsylvania Motor Oil. Both have been de-waxed, and also freed from petroleum jelly at as low as 60° F. below zero.

HAVE YOU TRIED SINCLAIR P. D. INSECT SPRAY?

Tune in Monday evenings 37 NBC Stations — SINCLAIR MINSTRELS

SINCLAIR REGULAR

Gasoline

SECTION TWO
SPORTS MARKETS
WANT ADS

Chicago Daily Tribune

THE WORLD'S GREATEST NEWSPAPER

FRIDAY, AUGUST 12, 1932. *** 19

The Tribune's Telephone Number Is Superior 0100

There Are Many Fine Openings to Make Money in the Tribune Business Opportunities!

CUBS WIN LEAGUE LEAD; DENY BETTING QUIZ

LANDIS COMES AND GOES, BUT SAYS NOTHING

Bush Stays with Team: Grimm.

It's News to Heydler

DOUBT that there is anything to investigate, so far as baseball is concerned, was expressed last night by John Heydler, president of the National league at his home in Garden City, N. Y., when asked whether he knew the purpose of Commissioner Landis' unexpected visit to Pittsburgh.

"If an investigation were afoot I believe I would have been informed in advance," said Heydler. "I have heard nothing. I have been trying all night to find out just what it is all about and how it started. I am confident that the Chicago club officials are competent to handle their own affairs."

[Chicago Tribune Press Service.]

Pittsburgh, Pa., Aug. 11.—Cub players were so jubilant tonight over regaining first place in the National league, after virtually having been counted out of the race ten days ago, that they almost forgot about the mysterious visit of Commissioner K. M. Landis, who breezed into Pittsburgh this morning, thereby sharing in the publicity being showered upon the Cubs.

When Commissioner Landis departed for Chicago tonight it was believed a big "gambling investigation," which the former jurist was supposed to have under way, had been pretty severely deflated. The fact that Guy Bush, one of the players attacked, was the winning pitcher today, when he was reported on the verge of exile, did much to embarrass the Chicago rumors.

Veeck Makes Denials.

According to stories being printed in Chicago afternoon newspapers Landis made the trip to Pittsburgh to investigate race track gambling among the Cub players. It was said to have been a sequel to the sudden removal of Rogers Hornsby as manager of the team last week. The Chicago reports stated Bush had been called home by President William Veeck to give an accounting of his gambling activities. Veeck himself ended the rumor with an emphatic denial.

One of the Cub players lost $38,000 more than he could pay, according to one of the ambiguous stories emanating from Chicago.

When the Cubs saw Landis in their hotel this morning they thought he had come to Pittsburgh in the rôle of an ardent fan. Then reports were circulated of the rumors being published in Chicago and Landis was pressed for a statement.

"No Statement"—Landis.

Landis kept the matter alive by ambiguous remarks until after the game. Then, it appeared, interest in his comings and goings had almost completely vanished.

In the seventh inning, when the Pirates were ahead, Landis was asked again for details of his mysterious mission. Asked point-blank if he was here to investigate reports emanating from Chicago and naming Pitcher Bush as one of the players involved, he said:

"I always am investigating something. I have no statement to make at this time. I may speak later in the day."

Landis left tonight for Chicago without adding anything to this statement:

"You can go to bed and forget about it," he said in answer to queries as to when he would have more to say. "When I have something to say, I'll let you know."

Grimm Defends Bush.

Before Manager Grimm found a hero spot for Bush today he issued the following statement:

"I was talking to Judge Landis this morning. He asked me how the club was going, how I liked my new job, and other questions of a similar nature. He did not bring up the subject of gambling at any time.

"You can quote me as saying that Bush is not guilty of gambling on the horse races to the detriment of the club. Bush's ticket has been bought to St. Louis and he will accompany the club there tonight to pitch a game in the series. If there were anything to this sensation he would be ordered back to Chicago."

All the players were puzzled as to the source of the rumors. The Chicago afternoon newspapers, which aimed the attack on the day the Cubs were to play what they considered the most crucial game of the season to date, have withdrawn their correspondents from the Cubs, two of them for the first time in many years, depending on catch as catch can methods of gathering news of the team's activities.

LANDIS' AIDS SURPRISED

Leslie O'Connor, secretary to Commissioner Landis, was not in his office at 333 North Michigan avenue yesterday, but other employés were surprised to hear the judge was investigating gambling among the Cubs.

"We were of the opinion the judge had gone to Pittsburgh merely to see the battle for first place," one of them said. "This gambling investigation is news to us."

THE GUMPS—WORSE AND MORE OF IT

AND NOW WHAT WILL HENRIETTA DO?
WHEN TOWNSEND ZANDER STOLE THE PEARLS THAT TOM HAD GIVEN HER—SCOOGE LOANED HIM $5,000.00 ON THEM—TOWNSEND HAS THE PAWN TICKET—WHEN TOM MISSED THE NECKLACE AND INSISTED THAT SHE WEAR IT WHEN THEY VISITED THE GUMPS SHE WAS FRANTIC—
SHE FOUND THEM IN SCOOGE'S POSSESSION AND GAVE HIM $5000 SO HE WOULD LOAN THEM TO HER JUST FOR ONE NIGHT TO SHOW TOM—TOM IN TURN DECIDED THAT HE WOULD PUT THEM IN A SAFE PLACE FOR HER—THE JEWELS ARE NOW IN TOM'S SAFE—IN HIS OFFICE—AND WHERE DOES SCOOGE COME IN?
MR. SCOOGE—PLEASE LET ME EXPLAIN—
EXPLAIN NOTHING—WHERE IS THAT PEARL NECKLACE THAT I LET YOU TAKE? YOU PROMISED TO BRING IT BACK THE NEXT DAY—AND YOU HAVE NOT RETURNED IT YET—DON'T TRY ANY TRICKS ON ME—
AND NOW WHAT? SUPPOSE HE TELLS TOM—WHAT IF HE WENT TO HIS OFFICE AND DEMANDED THE NECKLACE AND TOLD HIM ALL—WHAT A SCANDAL—WHAT A SCENE IT WOULD MAKE—
SIDNEY SMITH
WELL—WE'LL JUST HAVE TO WAIT AND SEE HOW THINGS TURN OUT—THAT'S ALL—
BUT IT IS CERTAINLY A TOUGH BREAK FOR POOR HENRIETTA—

Reg. U. S. Pat. Off.; Copyright, 1932 by The Chicago Tribune.

WHIP PIRATES AFTER 10 INNING BATTLE, 3 TO 2

Cuyler Scores on Moore's Fly.

BY EDWARD BURNS.

[Chicago Tribune Press Service.]

Pittsburgh, Pa., Aug. 11.—The Chicago Cubs went into first place in the National league pennant race this afternoon. They beat the Pittsburgh Pirates, 3 to 2, in ten innings and now are out in front by half a game. A dramatist could not have written a better script for the performance, for the Cubs came to the fore with a belated rush when it appeared as if they were in for a defeat. A crowd of 22,000 attended.

GUY BUSH.

The game made baseball history for the baseball universe, no matter what happens the rest of the season. Ten days ago the Cubs were buried in second place, six games behind the men they vanquished this afternoon. Ten days ago they were under the direction of a man who had ceased to inspire them. Tonight they are happier than you can imagine, and the happiest of all is Manager Charley Grimm, who has helped them win six out of eight games since he took the helm.

Bush Replaces Warneke.

Lon Warneke went after his No. 18 victory, but he didn't win it, for he gave way to a pinch hitter, Marvin Gudat, who put the Cubs on the victory path with a double to start the eighth. And who was the winning pitcher? None other than Guy Bush, whom disparagers of the Cubs in Chicago today had reported as having been sent home in disgrace, or something.

As soon as Manager Grimm learned that newspapers in Chicago, which have withdrawn their representatives from the Cub party on the road, had attacked Bush's status as a Cub player, Grimm called in Bush and expressed his confidence in him. He told Guy not to worry about his defamers—that he would pitch Sunday in St. Louis. Then a spot came much earlier than Grimm had anticipated. So Bush, the alleged outlaw, became the winning pitcher in the game that put the Cubs in first place.

Pirates Score 2, So Do Cubs.

Chicago partisans felt pretty sick in the seventh when the Pirates broke a 0 to 0 deadlock with a double, a single, a sacrifice, and another double, good for two runs.

But their worries were short lived. In the eighth Gudat batted for Warneke and made the fifth hit off Swetonic, a double to right. It was the first extra base drive by a Cub. Herman singled to right and Gudat stopped at third, Herman taking second on the throw in. Then Capt. Woody English tripled, driving in Gudat and Herman with the tying runs. With Woody on third and none out it appeared the Cubs would take the lead. But Cuyler, Stephenson, and Johnny Moore, the three factors in the tenth inning blowoff, couldn't get Woody home and the game was tied at 2 to 2.

Bush Bears Down.

Bush bore down heroically in the last of the eighth, and in the ninth the earnest young Mississippian actually joined with Manager Grimm in the business of knocking singles, though they got no further help.

And here's what happened in the tenth to restore the Cubs to that first place position from which they have been absent since July 3.

English fouled to Traynor, but Vaughan, after picking up Cuyler's hot grounder to deep short, drew an error when he made a low throw to first. Stephenson, who had been fretting around all afternoon to no avail, then rammed a single to deep left, Cuyler going to third. Harris relieved Swetonic. Moore sent a fly to P. Waner and Cuyler scored the winning run. Grimm followed with a single to

[Continued on page 21, column 1]

On Top

CHICAGO.	Ab	R	H	P	A
Herm'n,2b	5	1	1	2	2
English,3b	5	0	2	1	2
Cuyler,rf	4	1	0	4	0
Ste'son,lf	5	0	1	2	0
Moore,cf	5	0	2	4	1
Grimm,1b	5	0	2	12	1
Hartnett,c	5	0	0	2	0
Jurges,ss	4	0	1	2	5
Warneke,p	2	0	0	0	2
*Gudat	1	1	1	0	0
Bush,p	1	0	1	1	0
	42	3	11	30	13

PITTSBURGH.	Ab	R	H	P	A
L.Wa'r,cf	5	0	1	3	0
P.Wa'r,rf	5	0	0	5	0
Com'sky,lf	4	0	1	3	0
Tra'nor,3b	4	0	0	1	3
Suhr,1b	3	1	2	7	1
Vaug'n,ss	4	1	3	1	6
Plet,2b	3	0	0	3	1
Grace,c	4	0	1	7	1
Sw'tonic,p	3	0	0	0	1
Harris,p	0	0	0	0	1
	36	2	8	30	10

*Batted for Warneke in eighth.
Dunas batted for Harris in tenth.

Chicago	000	000	020	1—3
Pittsburgh	000	000	200	0—2

Error—Vaughan. Runs batted in—Vaughan, Grace, English [2], Moore. Two base hits—Suhr [2], Vaughan, Grace, Gudat. Three base hit—English. Sacrifice—Piet. Left on bases—Chicago, 10; Pittsburgh, 6. Bases on balls—Warneke, 1; Swetonic, 1. Struck out—Swetonic, 5; Warneke, 2. Hits—Warneke, 7 in 7 innings; Bush, 1 in 3; Swetonic, 10 in 9 1-3; Harris, 1 in 2-3. Winning pitcher—Bush. Losing pitcher—Swetonic. Umpires—Pfirman and Klem. Time—2:09.

MYSTERY MAN

Baseball Commissioner K. M. Landis, who bobbed into Pittsburgh yesterday and maintained an air of mystery while reports he is investigating gambling among Cub players were flying about. He refused to confirm or deny the rumors. [TRIBUNE Photo.]

Outrageous! Says Veeck of Betting Charge

President William Veeck of the Cubs last night said that the ambiguous report about gambling among his players was one of the most outrageous incidents in baseball history.

"The attempt to cast reflection on the integrity of our team on the day it was battling for the National league leadership was a cheap, cowardly attack," he said.

The Boys Are Right.

"I think I know our 23 players as well as any one, and I am willing to match their honesty with any 23 doctors, lawyers, merchants, or any other group you can name. Some of them may from time to time bet a few dollars on the horses, but I defy any one to say this has interfered with their service to the Cubs.

"We made a change in managers last week for only one reason—to increase our chances of winning a pennant for Chicago. We felt we couldn't do it with Rogers Hornsby and believed we could do it with Charley Grimm. There has been no evidence to prove we were wrong. Hornsby's dismissal was due entirely to a difference of opinion on the way the club should be handled. If he gambled on the horses I know nothing of it.

No Cub Investigation.

"We have a team with only one thought in mind—a championship. And we are going to get it," he concluded.

Veeck disclaimed any intention of calling Guy Bush to Chicago to question him concerning alleged gambling.

The reactions of some of the Cub stockholders to Landis' appearance in Pittsburgh simultaneously with published stories of alleged wholesale betting on ponies by team members, were that a gross injustice had been done the men and that the commissioner should be forced to show his hand or admit that there is nothing to investigate. Such demands probably will be made within a few days.

Home Run Leaders

Foxx, Athletics	42	Averill, Indians	27
Klein, Phillies	33	Simmons, Athletics	26
Ruth, Yankees	32	Gehrig, Yankees	26

TALKING IT OVER

BY ARCH WARD.

CHICAGO newspapers and probably many others have been carrying banner stories within the last 24 hours dealing with alleged race track gambling by the Cubs.

It is interesting to observe that these rumors were given circulation a few hours before the Chicago club was to play the Pirates in Pittsburgh for the leadership of the National league. If the reports were timed to lower the morale of the team, they failed, for the Cubs played one of their best games of the season to win, 3 to 2, in ten innings.

Commissioner K. M. Landis was at the game. His presence, according to newspaper accounts, was for the purpose of launching a "sweeping investigation" of the Cubs' gambling activities. It was reported he had heard that one of the players owed a bookmaker $38,000 more than he could pay.

Commissioner Landis could have ended the rumors then and there either by a denial or by admitting he had evidence to support the charges. He did neither.

Mr. Landis is paid $65,000 a year to keep baseball honest and to protect its interests.

This department makes no defense for baseball players who bet $38,000 on horse races. But it does contend that the Cubs and the baseball public of Chicago are entitled to an explanation.

The University of Chicago was reported in this column Wednesday to have offered a scholarship to a prominent high school athlete. Without effort to prove or disprove the story, we used the information to support our opinion that there is nothing wrong in extending a scholarship to an athlete if he truly qualifies for the award.

The following contribution from the publicity director of the University of Chicago clarifies the school's position on the subject:

"The subject the anonymous gentleman opened up through your column Wednesday morning is very interesting and worth going into a little further. The cry of many of these anonymous gentlemen has been for a good

[Continued on page 21, column 4.]

ELEANOR HOLM WINS 100 METER OLYMPIC SWIM

Australian Girl Second in Backstroke Final.

Los Angeles, Aug. 11.—(AP)—Eleanor Holm, New York Women's Swimming association star, today won the 100 meter back stroke championship of the tenth Olympiad aquatic meet before 12,000. Bonnie Mealing of Australia was second, only a foot behind.

The winner's time was 1 minute 17.4 seconds, one and 1-10 seconds slower than her new Olympic record of two days ago in the preliminary heats. Maria Braun, Holland, defending champion, didn't start, although she qualified for the finals.

Lenore Kight of Homestead, Pa., thrilled the 8,000 who saw the morning competition by setting up a new Olympic record for the 400 meter free style for women. Miss Kight won the third preliminary heat in 5 minutes 40.9 seconds, which eclipsed Martha Norelius' mark of 5:42.8, established for the United States at Amsterdam in 1928.

Three Americans Qualify.

The United States qualified all three of its entrants, with Helene Madison of Seattle, holder of the world's record for the distance at 5:31, winning her heat in 5:44.5. Norene Forbes, Los Angeles, was second in the opening heat.

Knsoa Kitamura, 14 year old Japanese schoolboy, further emphasized his country's threat of supremacy by defeating Clarence [Buster] Crabbe of the United States and Jean Taris of France in the first preliminary heat of the 1,500 meter free style swim for men.

In the second heat of the men's 1,500 meters, James Cristy of the University of Michigan triumphed by a wide margin over Andrew Charlton of Australia, Olympic champion in 1924, and Sunao Ishibarada, Japan.

Ralph Flanagan, Miami Beach, Fla., youth, won the third heat by three yards over Noel Ryan of Australia.

Another Japanese Wins.

Another Nipponese threat popped up in the final heat, which was won by Shozo Makino. He was a good length of the pool ahead of Paolo Costoli of Italy, the second place man, with George Burrows of Canada third, two lengths of the plunge behind the leaders.

Makino, although fifty meters ahead of his nearest opponent, had the best time of the preliminaries, winning in 19:53.3.

Yoshiyuki Tsuruta, Japan, won the first heat of the 200 meter breast stroke preliminaries for men, coming home an easy winner over Kijirum Adjaluddin of the Philippine islands, who was second.

Another Record Falls.

In winning the first heat of the breast stroke Tsuruta improved his own Olympic record of 1923, pulling froglike through the 200 meters in 2:46.2 seconds, as against his record of four years ago of 2:48.8. It was the second Olympic mark to tumble during the day, although the events were confined entirely to preliminaries, with semi-finals and finals due tomorrow and Saturday.

The day rapidly took on a Nipponese complexion as Reizo Koike, Japan, won the second heat in 2:46.2 to tie Tsuruta's Olympic record established only a few minutes before.

All three of the United States entries were left by the wayside. Basil Francis, Providence, R. I., finished fourth in the first heat; Ted Molcs, New York Athletic club, fourth in the second heat, and John Paulsen, Santa Paula, Cal., High school youth, fourth in the third test.

The Japanese also held sway in the semi-finals of the 100 meter back stroke for men. Masaji Kiyokawa won the first race in 1:09, while Toshio Irie won the second heat in 1:10.9. Gordon Chalmers, U. S. A., was eliminated in the first heat, but Uncle Sam's other two entries, Robert Zehr and Robert Kerber, won their way to the finals.

[Continued on page 21, column 4.]

Baseball's Big Six

	G	AB	R	H	Pct.
O'Doul, Dodgers	105	425	92	153	.360
Foxx, Athletics	110	418	110	150	.359
Hurst, Phillies	110	427	87	152	.356
Klein, Phillies	114	457	126	173	.355
Gehrig, Yankees	110	432	99	151	.350
Manush, Senators	105	441	97	151	.342

Fighters Bloom and Wilt in Olympic Fistic Garden

BY WESTBROOK PEGLER.

[Chicago Tribune Press Service.]

Los Angeles, Cal., Aug. 11.—The Olympic boxing bouts are being held in a typical minor league indoor arena in a social atmosphere quite unlike that of the track and field events, the water sports and the miscellaneous pranks from hoop rolling to maypoledancing.

It is a homelike little club to those who frequent prize fight clubs and slightly reminiscent of the old Pioneer A. C. in New York, which was housed in an auction stable where, during the day, the traders sold off draft stock, riding stock, carriage stock, and undernourished, overworked peddlers' wagon stock by the chunk, team, or herd. Once a house has been used as a prize fight club for any length of time the very bricks of the building seem to absorb something from the racket which is not exactly an odor—although it does give off smells—nor exactly a sound, though it gives noises, but a character, cynical and hard.

Cheers, Jeers Also Permitted.

The customers attending the boxing matches are arrayed in the customary arrangement on the main floor and in a low hanging balcony which extends out, giving those in the front rows a good bead on the ring. The rules permit smoking, which does not foul the atmosphere, however, as the ventilation is good, and they also permit yelling, booing, and jeering. These do foul the atmosphere, but only in the familiar way. Without these hearty sounds the fist fighting program would seem stilted and not quite legitimate.

There are a number of small time professional managers and scouts for managers hovering around the house during the fighting, squinting at the boys of various nations as they tussle and swing through their fights, most of them too clumsy, too far "away," from the professional point of view, to command any interest as possibilities.

Interest in Kohlhaas.

There was much interest in Hans Kohlhaas, the Germany heavyweight who knocked out Duffy Dvonch, the human comic supplement from the Great Lakes Naval Training station, in the international Golden Gloves bouts in Chicago. But they matched him with a long, stretchy Canadian named Maughan, and the young giant who overpowered the tattooed land locked sailor went down twice and was almost exhausted at the end of three rounds.

Once he went down for a count of nine without being tagged, and Fat Mabbutt, the old champion-chaser of the United States army, who was up there straining the girders of the scaffold with his 340 pounds, refereeing the bout, looked around to see if, perhaps, some one had not reached in and hit him a slight pat with a bottle or club. But nobody had hit Herr Kohlhaas at all just then. He merely knelt down to engage in a little serious thinking.

So that was the measure of one young heavyweight who had seemed a mighty man in one fight. Now, maybe, this Maughan, who seemed so irresistible in this one, will meet another heavyweight from some other far place who will handle him as easily.

Well, Who Is Best?

The Argentine Negro, Santiago Lovell, had been spoken of as the best fighter in the entire tournament. He is a heavyweight, too, with a swaying style and a crouch, and Walter Monahan, who trained Jess Willard, had said that Lovell reminded him of Dempsey at the age of 22. They gave Lovell a young Finn, Gunnar Barlund, an undersize heavyweight of the kind known to the ring as troublesome. He can't fight much himself, but he doesn't let his opponents fight him much. Santiago Lovell was always swinging his pay-off punch over Barlund's head as the Finn rolled away or squatted under it.

Lovell won a decision, but in doing so denounced himself as only another amateur, after all, notwithstanding Mr. Monahan's enthusiasm. It should be remembered that the managers, the

[Continued on next page, column 2.]

5 American Boxers Remain in Olympics

BY GEORGE SHAFFER.

[Chicago Tribune Press Service.]

Los Angeles, Cal., Aug. 11.—[Special.]—Three Germans, three Italians, three South Africans, and five Americans remained in competition for Olympic boxing championships at the conclusion of tonight's bouts.

The Germans, all members of the team which fought the Chicagoland Golden Gloves champions in Chicago on July 26, are Hans Ziglarski, bantamweight; Joseph Schleinkofer, featherweight, and Erich Campe, welterweight.

Bernloehr Loses.

Hans Bernloehr, German middleweight, was eliminated in the quarter finals tonight by Roger Michelot of France. It was a bruising encounter, with the decision of the hairline variety. Campe had too much strength and height for Carl Jensen of Denmark and won easily.

Schleinkofer advanced by scoring repeatedly over John Keller of Canada with long lefts. Keller was in distress throughout the third round.

Americans who survived were Fred Feary, California heavyweight; Louis Salica of New York, flyweight; Joe Lang of California, bantamweight; Ed Flynn of New Orleans, welter, and Carmen Barth of Cleveland, who scored the only knockout victory of the games tonight. He battered Manuel Cruz to the canvas in the second round of their middleweight battle.

Salica Whips Spannagel.

Salica eliminated possibly the strongest foreign threat for the 112 pound boxing championship when he carried off a torrid three round decision over Werner Spannagel of Germany. Three thousand applauded the sleek black haired Italian boy in victory and the curly headed Teuton blond in defeat.

Salicia's margin of victory was his ability to find Werner's head with jarring right smashes in the second and third rounds, after the German boy had the better of the first session. Spannagel was down momentarily after one of the hard rights caught him off balance in the second round.

Summaries:

112 POUND CLASS.

[Quarter-finals.]

Thomas Pardoe, Great Britain, beat Kiyonobu Murakima, Japan [3].

Francisco Cabanas, Mexico, beat Isaac Duke, South Africa [3].

Louis Salica, U. S. A., beat Werner Spannagel, Germany [3].

Stephen Enekes, Hungary, beat Edelweis Rodriguez, Italy [3].

126 POUND CLASS.

[Quarter-finals.]

Carmelo Robledo, Argentina, beat Ernie Smith, Ireland [3].

Carl Carlson, Sweden, beat Johnny Hines, U. S. A. [3].

Gaspare Alessandri, Italy, beat Henri Walter, France [3].

Josef Schleinkofer, Germany, beat John Keller, Canada [3].

135 POUND CLASS.

[Semi-finals.]

Thure Ahlqvist, Sweden, beat Nat Bor, U. S. A. [3].

Lawrence Stevens, South Africa, beat Mario Bianchini, Italy [3].

147 POUND CLASS.

[Quarter-finals.]

Erich Campe, Germany, beat Carl Jensen, Denmark [3].

Bruno Ahlberg, Finland, beat Luciano Fabbroni, Italy [3].

Eddie Flynn, U. S. A., beat Robert Barton, South Africa [3].

David McClavey, England, beat Lucien Lapalace, France [3].

160 POUND CLASS.

[Quarter finals.]

Borer Michelot, France, beat Hans Bernloehr, Germany [3].

Amador Asar, Argentina, beat Aldo Lonzinotti, Italy [3].

Ernest Pierce, South Africa, beat Louis Szigetti, Hungary [3].

Carmen Barth, U. S. A., knocked out Manuel Cruz, Mexico [2].

175 POUND CLASS.

[Quarter finals.]

David Carstens, South Africa, beat Peter Jorgensen, Denmark [3].

Gino Rossi, Italy, stopped James J. Murphy, Ireland [1].

ERROR STARTS BROWNS ON WAY TO BEAT SOX, 6-5

Appling's Miscue Brings On 5 Run Attack.

One Bad Inning

ST. LOUIS.	Ab	R	H	P	A
F.Sch'le,cf	3	1	1	0	0
Burns,1b	5	1	2	9	1
Camp'll,rf	5	0	1	4	0
Goslin,lf	5	0	1	1	0
Ferrell,c	4	0	2	5	1
Mellio,2b	3	1	1	2	3
Sch'rin,3b	5	1	0	3	2
Levey,ss	4	1	1	2	5
Gray,p	1	0	0	0	0
Fischer,p	0	0	0	0	0
Kimsey,p	1	1	1	0	0
Stewart,p	1	0	0	1	0
	*38	6	10	27	12

CHICAGO.	Ab	R	H	P	A
Funk,cf	5	1	3	5	0
Hayes,2b	3	0	1	1	5
Selph,3b	5	0	1	1	1
Appling,ss	5	0	0	1	3
Seeds,lf	5	0	2	0	0
Blue,1b	5	0	0	10	2
Kress,rf	4	1	2	3	0
Berry,c	4	2	2	5	0
Lyons,p	2	1	1	1	1
Gallivan,p	1	0	1	0	0
Gaston,p	0	0	0	0	0
	46	5	13	27	12

*Garms batted for Gray in fifth.

St. Louis	000	031	000	—6
Chicago	002	102	000	—5

Errors—Scharein [3], Appling, Gaston. Runs batted in—Selph [3], Appling, Funk [2], F. Schulte [2], Burns, Campbell [2], Ferrell. Two base hits—Berry, Levey. Stolen bases—Funk, Mellio. Double plays—Levey to Burns, Mellio to Levey to Burns. Left on bases—St. Louis, 11; Chicago, 10. Bases on balls—Lyons, 4; Stewart, 2; Gallivan, 2. Struck out—Gray, 2; Lyons, 4; Stewart, 1. Hits—Gray, 7 in 4 innings; Fischer, 1 in none (pitched to two men); Kimsey, 3 in 1 [none out in 6th]; Stewart, 2 in 4; Lyons, 8 in 5 [none out in 6th]; Gallivan, none in 3; Gaston, 2 in 1. Passed ball—Berry. Winning pitcher—Gray. Losing pitcher—Lyons. Umpires—Ormsby, Nallin and Guthrie. Time—2:10.

BY IRVING VAUGHAN.

The winning pace Ted Lyons had set for himself in recent appearances tripped over an error by Luke Appling yesterday and the results were disastrous for everybody except the Browns. Tempted by the fielding blunder, the Killefer boys collected a bunch of five runs which proved sufficient to defeat the White Sox by 6 to 5 in the opener of a four game series. The St. Louis uprising occurred in the fifth and in less than one more inning Lyons was out of there because of some enemy base hits.

The piece of fielding mismanagement on Appling's part was tossed into the argument just when it appeared as if Lyons were on the right track toward his third straight triumph. He encouraged this view by giving up only one hit in four innings. And his teammates did their share by piling up a three run lead which induced their old tormenter, Sam Gray, to withdraw. The withdrawal of Gray, however, proved a handicap instead of a help. He was followed by three pitchers, but the Sox did nothing against the trio except for a two run attack that moved Chad Kimsey out of action in the sixth. After that Lefty Stewart fooled them.

Sox Score Two in Third.

Before the Sox started on a series of infield taps by which they promoted two runs in the third, Berry fanned. Lyons set things in motion with a single to short. Funk's liner slipped off the tip of Burns' glove for a single. Hayes bunted toward third and this was a bit too unexpected for Scharein, so it became a hit and the bases were jammed. Scharein also had difficulty picking up Selph's grounder, Lyons scoring on the error and the bases remaining filled. Funk scored and the two others advanced a base on Appling's fly to Campbell. Seeds filled the bases again on a scratch hit in front of the plate, but Blue couldn't produce.

The Browns, after three unsuccessful innings against Lyons, finally came up with their first hit at the start of the fourth. Burns singled to right, but was forced by Campbell and the next two men popped out. Then the Sox scored one run in their half. With one out Berry drove the ball to the score board in right center, but being slow afoot had to restrict himself to a double. Lyons' infield out put Berry on third and he legged it for home when Funk beat out a grounder to Mellio.

Trouble Arrives for Lyons.

The large package of grief deposited on Lyons' doorstep in the fifth started with a single by Mellio. Appling then fumbled Scharein's grounder which should have resulted in a double play. A pass to Levey loaded the bases. A

[Continued on page 21, column 3.]

Major Leagues

NATIONAL LEAGUE.

	W.	L.	Pct.		W.	L.	Pct.
CHICAGO	59	48	.551	Phila.	57	57	.500
Pittsburgh	60	50	.545	St. Louis	53	56	.486
Boston	53	54	.518	New York	50	56	.472
Brooklyn	57	56	.514	Cincinnati	43	67	.417

YESTERDAY'S RESULTS.

Chicago..... 3; Pittsburgh 2
[Ten innings.]
Philadelphia..... 7; Boston 2
Only games scheduled.

GAMES TODAY.

Chicago at St. Louis. Boston at Phila.
Brooklyn at N. Y.

AMERICAN LEAGUE.

	W.	L.	Pct.		W.	L.	Pct.
New York	75	35	.682	Detroit	57	50	.533
Philadelphia	56	44	.560	St. Louis	49	60	.450
Cleveland	65	45	.591	CHICAGO	36	70	.340
Washington	61	49	.555	Boston	26	82	.241

YESTERDAY'S RESULTS.

St. Louis..... 6; Chicago 5
Cleveland..... 3; Detroit 0

GAMES TODAY.

Detroit at Cleveland. Phila'phia at Boston.

TRIBUNE SWIM ENTRIES MOUNT TO 2,997; RECORD

Report at 10 Sunday for Racing Numbers.

BY WILFRID SMITH.

Two thousand nine hundred and ninety seven boys and girls of Chicagoland have entered the 100 yard swimming races which THE TRIBUNE will hold Sunday at the Lincoln park lagoon. This entry is the largest in the three years the events have been held.

Following are the numbers by classes which have entered each of the ten races:

BOYS.		GIRLS.	
Class A	564	Class A	161
Class B	569	Class B	219
Class C	604	Class C	256
Class D	314	Class D	125
Class E	259	Class E	133

All contestants must report Sunday morning at the Lincoln Park Boat club between 10 o'clock and 12:30 for their racing numbers. At that time A. A. U. officials will register those who are 18 years of age and over who have not secured their cards from the association. The registration costs 25 cents and permits the swimmer to take part in any A. A. U. meet for a period of one year.

While facilities are available at the Lincoln Park Boat club for checking clothes, it is advisable, if possible, to come dressed in swimming suits. This will eliminate much of the confusion naturally resulting when so many hundreds are competing. The first preliminary race Sunday afternoon will start at 1:30 o'clock.

All clerks are requested to report at the club at 10 o'clock to pass out the swimmers' numbers.

The South Side Boys' club has entered 56 boys in the first three age classes for Sunday's races. The entry was submitted by B. B. Church, who adds the following interesting information:

"The significant thing about our entry is that these boys were all trained by William McKinnis, a volunteer swimming instructor. McKinnis formerly played on the Wendell Phillips High school heavyweight championship basketball team of 1930 and was named on the all-city selection.

"When we had to reorganize our program, due to the lack of subscriptions, McKinnis volunteered to take over swimming and he has been on the job every day since May 1. In addition to preparing these boys for THE TRIBUNE meet, he has taught hundreds how to swim and he has had an average weekly attendance of 1,800. No finer service has ever been rendered. We look forward to Sunday's races as the big event of the swimming year."

La Follette park girls are interested in winning the gold merit badges which THE TRIBUNE will award Sunday to all contestants who swim 100 yards. Rosamond McNichol, instructor at La Follette, has entered girls in all five age events. Class B [13 and 14] leads with 11 entries.

Dvorak park, Cullerton and May streets, will be represented by nine girls, according to Eva Carpenter, instructor.

Director Gerhard of Bellfuss natatorium has high hopes of winning the team championship. He has entered 124 swimmers in the ten races.

Franklin park and Holstein park of the west parks have entered girls' teams. Elva Lindan of Franklin park has sent in the names of 42 girls. The majority of the girls will compete in classes B, C and D, although there are entries in all five classes. Frances Stewart of Holstein park will have a picked team of 12 girls in the races.

What Kind of a Fish Is It? See Tribune's Guide

BY BOB BECKER.

When fishermen fail to hook their prey it is not uncommon to hear them complain. However, in Mattoon, Ill., we have the unusual situation of anglers getting plenty of fish and still complaining. They can't decide what species they are bagging. Dr. H. W. Boone of Champaign, Ill., writes:

"In Lake Mattoon we now are getting a striped fish and an argument has arisen as to what they are, striped bass or perch. The stripes are lengthwise of the fish with a break near the middle."

Although this description is far from complete and gives no characteristics of the species, the stripe feature is enough to identify it as the white bass, which also is known as the silver or striped bass.

A closeup picture of the white bass, showing how the fish has a series of longitudinal stripes, is included in THE TRIBUNE'S new book, "The Fisherman's Guide," on fish and fishing, which was recently published. This illustration will enable the angler to quickly identify the species. On page 67 of the guide is a picture of a common perch. By comparing these two illustrations it is easy to see how the two species can be distinguished. The white bass has about five narrow stripes below the lateral line. Some of these, as Dr. Boone reports, have a break in the middle.

The common perch in Illinois waters [Perca flavescens] has stripes or bands, but they are across the long axis of the fish. Because of these bands you sometimes hear the specie called the ringed perch or even the raccoon perch. Another difference between the perch and the silver bass is in the color. Moreover, the white bass, undoubtedly the fish referred to by Dr. Boone, has a chunkier body.

Besides illustrations of the white bass and the perch, THE TRIBUNE'S new "Fisherman's Guide" also includes pictures of the following game fish: large mouth bass, small mouth bass, calico bass, white crappie, rock bass, northern or Wisconsin muskalonge, Chautauqua muskalonge, northern pike, brown trout, brook trout, rainbow trout, lake trout, walleyed pike, channel catfish, and blue catfish.

Fishermen can procure the guide from THE TRIBUNE'S public service office, 1 South Dearborn street, Chicago. By mail the price is 30 cents.

SMITTY—BIRDS OF A FEATHER

WERE USING EVERY EFFORT TO LOCATE THE DOCTOR, MR ALLEN
WELL GET HIM AND GET HIM QUICK! MY BOY IS ILL AND NEEDS IMMEDIATE ATTENTION!
WHAT'S THAT?
THE BOY MAY HAVE SOMETHING CONTAGIOUS, SIR—AND I THINK IT BEST THAT I GIVE MY NOTICE, SIR
WE MIGHT ALL GET IT!
WE ARE ALL GOING, SIR—IT MAY BE SOME DREADFUL SICKNESS AND WE COULD BE TAKEN DOWN WITH IT—WERE GIVING OUR NOTICE, SIR—
BUT YOU CAN'T GO! YOU CAN'T LEAVE HIM ALONE--
BRAD

They Bloom, Then Wilt, in Olympic Ring

[Continued from first sport page.]

scouts, the experts, and customers at such fights are always making comparisons, rating the amateurs against the professional ideal. It can't be helped.

Comparisons Are Many.

Is it a heavyweight in question? Then how would he look in a fight with Sharkey? A lightweight? Then what would Canzoneri do to him? And so forth.

Old Mabbutt, the champion-chaser, bobbed up in Los Angeles from Fort G. A. Wright, which is somewhere up in the northwest. He is a captain of the quartermaster corps of the army who has been going to Olympic games ever since 1912 and tagging along, holding champions' coats in various parts of the country ever since the war. He speaks with a north of Ireland brogue, although he was born on a ranch in Arizona.

Mabbutt was in Shelby with Dempsey for the Gibbons fight, and you may recall that on the day that Dempsey left Atlantic City for Philadelphia to fight Gene Tunney there was a fellow in Dempsey's camp who came down sick with green apple pains which were charged against some poison slipped into the household cream by some fiend in human form. That was Fat Mabbutt. He verifies the green apple pains, but as to the poison in the cream he has no certain knowledge.

Back in 1924 the army wouldn't let Fat go to the Olympic games, but he went anyway. Maybe the army wouldn't let him come to these games either.

Cop Who Uses Fists.

J. J. Murphy, the Irishman who licked Johnny Miller, the first American to drop out of the fights, was a Dublin police cadet, trained to the idea that a policeman needs only the law and his fists in any fight. Tom Maloney, his trainer, who is boxing coach of the Dublin police force, is very contemptuous of the American policemen who carry guns, but he hasn't conferred with any American cops on the peculiar problems of their job. There is a lot of brag in Maloney.

Dr. Pat O'Callaghan, their weight thrower, might have fought in the heavyweight class if he hadn't hurt a thumb. He hasn't fought much lately, but, said he, "A man doesn't have to practice fighting, does he? A man just fights."

The ground in front of his cabin was scuffed with divot holes and the roof covered with clods.

"The boys have been playin' hurling," said Pat, "just to pass the time. They lost the ball, but they had the sticks. That's all you need for hurling."

[Copyright: 1932: By The Chicago Tribune.]

PICK COMMITTEE TO BACK VISIT OF ITALIAN BOXERS

Formation of a committee to work with Italian citizens in backing the boxing matches between the Italian Olympic team and a group of Chicagoland amateur champions was announced yesterday. The bouts take place a week from Monday in the Chicago Stadium.

Walter W. L. Meyer, former Cook county assessor, was named chairman. More than 100 business and political leaders are members of the committee.

Actively engaged with Meyer are Dr. Herman N. Bundesen, Senator Ritchey V. Graham, Robert Sweitzer, Edward Barrett, state treasurer; William C. Scherwat, and Otto C. Rentner. Others that will serve are Emil Denemark, Henry Sonnenschein, John C. Lewe; Frank Novotny, mayor of Berwyn; Alex Trostrud, John E. Conroy, George F. Barrett, Frank M. Kalteaux, William Campbell, Dr. Lewis K. Eastman, and M. Price Jones.

JAMES CAPTURES HOTELMEN'S GOLF TITLE WITH A 67

Ward James, manager of the Windermere hotels, yesterday won the silver cup presented annually by the Chicago Hotel Men's Golf association, by shooting an 87—20—67 in the tournament at the Hinsdale Golf club. He was followed by John Calvey, manager of the Parkway hotel, with 90—22—68, and John P. Harding, with 87—15—72.

B. C. Croushorn won the trophy for purveyors with 95—19—76, Rufus Rightmire's 100—24—76 placing second.

BIKE RACERS IN 25 MILE EVENTS AT HUMBOLDT PARK

Two 25 mile open races, sponsored by the Amateur Bicycle League of America, will be held Sunday morning on the Humboldt park track near the Kosciuszko statue. The races, for class A, B, C, and novice riders, were originally scheduled for last week.

About fifteen of Chicago's leading amateurs will compete, among whom are Andy Engelhardt, former state and tri-state champion, who placed second in the national trials at Boston;

PERRY, CHAMPION, BEATEN IN GRASS COURTS TOURNEY

Rye, N. Y., Aug. 11.—[Special.]—Fred Perry, member of the England's Davis cup team, who won the eastern grass courts championship last year, was eliminated in the third round today, losing to Wilbur F. Coen, Kansas City, 4-6, 9-7, 6-4. Another English player, Bunny Austin, entered the quarter final round by defeating Jack Tidball, Hollywood, 14-12, 5-7, 6-4.

Others who swept into the quarter finals included Manuel Alonso, New York; Clifford Sutter, New Orleans; Dr. Eugene McCauliff, Yonkers, N. Y., and Elbert R. Lewis, Los Angeles. Sutter, intercollegiate champion, won from Lester Stoeffen, Los Angeles, 6-3, 6-2.

Miss Jean Ridley and Mrs. Elsie Goldsack Pittman, both of England, paraded into the final round for the women's singles title. Miss Ridley won from Mrs. Penelope Anderson McBride, New York, 6-4, 6-2, while Mrs. Pittman defeated Marjorie Sachs, Boston. The scores were 7-5, 6-1.

Hanley Back from Games to Make Football Movie

Coach Dick Hanley of Northwestern university will return to Evanston today after a three weeks visit on the Pacific coast, where he attended the Olympic games. Hanley was accompanied by Ray McCary, a director of Metro-Goldwyn-Mayer moving picture company, who will make a football film at Northwestern during the two weeks coaching school which opens Monday. The film, which is to illustrate the new football rules, will be made by former Northwestern players.

KISER AGAIN ON EVANSTON SPEED PROGRAM SUNDAY

Bill Kiser, the Chicago youngster who won the race at the new Evanston motor speedway last Sunday, has entered the third of the weekly series of events Sunday. He will drive the car which he drove to victory in two races last week, winning at 10 miles and 30 miles.

PARKER DEFEATS JUNIOR CHAMP IN STRAIGHT SETS

Culver, Ind., Aug. 11.—[Special.]—Frankie Parker of Milwaukee defeated Jack Lynch, the defending champion, in straight sets here today to enter the semi-final round of the national junior tennis tournament. He will meet Jay Cohn of Santa Monica, Cal., tomorrow.

Parker won, 6—0, 6—4. He blasted Lynch out of the competition with low volleys from the service line. The Milwaukee youth, apparently fearing Lynch's crashing forehand drive, hammered the ball to the left side of the court, and the Californian could only make slow returns, often committing errors or allowing opportunity for Parker's placements.

Cohn, who is seeded in the fourth position, engaged in a nip and tuck struggle, but steadied in the pinches to eliminate Bernard Friedman, 7—5, 6—4.

Californians in Other Match.

The other junior semi-final tomorrow will bring together Gene Mako and Sam Lee, a pair of Californians. Lee startled tennis followers by defeating Leonard Patterson, Los Angeles youth, who was picked as the player with the best chance of stopping Parker. Lee routed Patterson, 6—1, 6—3.

In the other quarter final match Mako encountered plenty of trouble from Charles Hunt before winning, 8—6, 3—6.

Boys' Champion Loses.

The biggest upset of the tournament occurred today in the boys' division when Harry Albert of Drexel Hills, Pa., the top seeded player, was eliminated, 6—3, 6—3, by Dunlap Cannon of Memphis. Albert played spotty tennis and Cannon took advantage of every point to rout the champion.

Bobby Kamrath, Donald Leavens, and Robert Riggs joined Cannon in the semi-finals. Riggs defeated Arthur Jorgensen of Chicago, 6—1, 3—6, 6—3.

Fight Cards

TONIGHT.

SPARTA STADIUM.

[31st street and Kostner avenue.]

Jack Lazar vs. Bob Brown.
Joe Tinsley vs. Phil Bobbins.
Max Stottland vs. Al Rawles.
Mike De Kovic vs. Don Kobrock.
Ed Carek vs. Jimmy Lowery.
Joe Sadaro vs. Alex Gotte.
Sam Scollo vs. Bert Ferguson.
Dave Schimmel vs. Babe Finda.

COLISEUM ARENA.

[Cottage Grove avenue and 60th street.]

Vince Farino vs. Mike Dudas.
Larry Strong vs. Jim Christy.
Tony Risatos vs. Joe Stalls.
Fred Dolph vs. Harold Dunnington.
Clarence Smith vs. George Jonasen.
Tony Suanis vs. Ed Jackson.
Two other bouts.

ASHLAND ARENA.

[Addison street and Ashland avenue.]

Laddie Tonelli vs. Joey Kieke.
Leo Ranieri vs. Tony Delisio.
Ben Miller vs. Harry Booker.
Five other bouts.

May the best Gas WIN!

Phillips 66

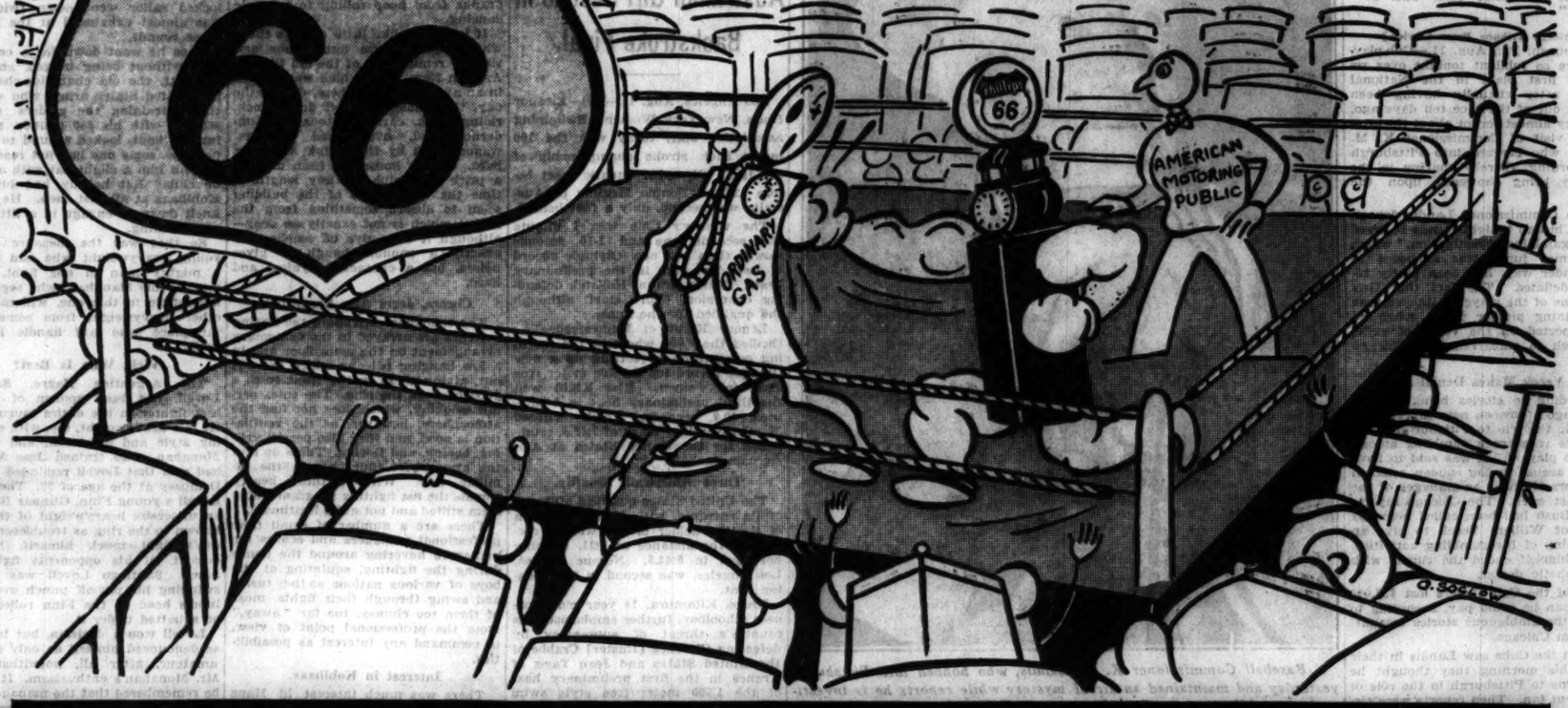

"HIGHEST TEST" at the price of ordinary gasoline

This is your old friend Pete Troleum announcing:—

"... Boy oh boy, this battle royal has turned into a running fight, with Phillips 66 leading all the way... Ordinary Gas just can't stand up and deliver... He's slow on his feet, misses—clinches and holds. But Phillips 66 keeps coming on like a train of cars. What a mighty wallop it packs!... Now, that smashing power has Ordinary Gas groggy on the ropes... He's going down—down and out, for the count... A tremendous rousing cheer greets the winner... Ladies and Gentlemen, the champion: Phillips 66, the greater gasoline."

• • •

No matter which motor fuel you are now using, remember that Phillips 66 is "highest test", champion on every count from snappier get-away to longer mileage.

Every gallon is brimming over with real energy and agile power. There isn't a lazy drop in a tankful.

It challenges the world for value, too! It is a true high gravity gasoline without the usual extra charge of 3¢ more per gallon. The great Phillips organization can give this "more-for-your-money" because Phillips is the world's largest producer of natural high gravity gasoline. This saving, coupled with superior performance, has won the good will and loyal patronage of more than seven million thrifty motorists.

They don't have to guess whether Phillips 66 is higher test. They know! They feel the difference it makes in their motors. They read the authentic, up-to-date gravity figures published constantly in our announcements.

For example, Phillips 66 gravity right now ranges from 63.1° to 67.9°.

That is honest high test—plenty high, too, for the weather this month. In fact, it is always perfectly matched to your climate at the time you buy Phillips 66, wherever you buy it, by the famous Phillips principle of Controlled Volatility.

These are important facts, facts that mean much to the sweeter operation and longer life of your engine. Facts that definitely affect your pocketbook.

Hence we urge that you get the truth from your motor. No matter what claims you read or hear, don't decide until you see for yourself. Try all gasolines whose merits appeal to you. Compare them. Judge results.

Regardless of your present favorite, we earnestly suggest that you match it against extra high test Phillips 66, which you can get without paying a penny extra, at any Orange and Black 66 shield... And may the best gas win!

Phillips MOTOR OIL 66

The world's finest oil for your motor 31¢ a quart

Service Station Operators and Garage Owners are invited to write, wire, or telephone for complete facts and figures of the Phillips Selling Plan... Phillips Petroleum Company, 3666 Archer Ave., Chicago. Virginia 1200.

Also Phillips 66 Ethyl at the regular price of Ethyl Gasoline

Phillips ETHYL

CUBS CONQUER PIRATES, 3-2, IN 10 INNING BATTLE

Lead League by Half Game After 10 Day Climb.

[Continued from first sport page.]

center which put Stephenson on third, but the Cubs' productive efforts for the day ended when Harris threw out Hartnett.

Bush retired Pinch Batter Dugas and the two Waners in order in the last of the tenth.

Pirates Load Bases—No Runs.

The Pirates in the first inning precipitated a heap of activity, considering they made no runs. L. Waner started the Pittsburgh offensive by banging a single off Jurges' glove. P. Waner popped to Jurges, but Comorosky singled to right, putting L. Waner on third. Traynor fanned. Then Suhr walked after a count of three balls and two strikes, filling the bases. The flurry ended when Vaughan fouled to Grimm.

Moore singled with one down in the second, but failed to advance because Grimm flied to L. Waner and Traynor threw out Hartnett.

Warneke got the Pirates out in order in the second and third innings and Swetonic set the Cubs down in order in the third.

English struck out for the second time to start the fourth. Cuyler became the second Cub to reach first base when he walked, but Stephenson was called out on strikes and Moore flied to L. Waner.

Suhr Goes Too Far.

The first big thrill of the game came after Traynor had lined to Herman to start the fourth. Suhr drove the ball to deep left center to a spot normally good for a triple, standing up. Moore, however, caught up with the ball and with his bare hand grabbed it as it was about to carom off the fence. Johnny whirled and made a perfect throw to Jurges, who had sprinted into center field. Bill in turn made a perfect throw to English and Suhr was nailed at third by an eyelash. Vaughan followed with a double off the right field wall, but the side was retired when English threw out Piet.

Jurges made the second Cub hit off Swetonic with two out in the fifth—a single to center. He was forced by Warneke. Grace, Swetonic and L. Waner couldn't get the ball out of the infield in the Pirates' half of the fifth.

The third hit off Swetonic was a single knocked to left by English with one down in the sixth. Cuyler then lined to P. Waner and Stephenson sent a high fly to the same party. Moore made a nice running catch of P. Waner's long smack to start the Pirate sixth. Jurges threw out Comorosky and Cuyler caught Traynor's long fly.

Moore Gets On Again.

Moore led off the seventh with his second and the Cubs' fourth hit, another single to right. After an attempt to sacrifice failed, Grimm forced Moore, Suhr to Vaughan. Hartnett ran the count to three balls and one strike, and then popped to Piet. Jurges forced Grimm for the third out.

Suhr opened the seventh with his second double, a line smash to right center. Vaughan smacked the first pitch for a single to center, scoring Suhr. Vaughan moved to second on Piet's sacrifice. Grace doubled along the right foul line, scoring Vaughan. Swetonic popped to Jurges and Herman threw out L. Waner.

Gudat batted for Warneke to start the eighth and doubled off the right field screen. Herman singled to right and Gudat stopped at third, Herman taking second on the throw in. English tripled to right, scoring Gudat and Herman with the tying runs. Cuyler fouled to Grace for the first out. Swetonic knocked down Stephenson's smash and threw him out, English holding third. Moore tapped in front of the plate and Grace threw him out by a millionth of a second.

Enter Mr. Bush.

Bush took over the pitching job in the Pirates' eighth. P. Waner flied to Moore and Jurges threw out Comorosky and Traynor.

Grimm pushed off the ninth with a single to right. Hartnett tried for a sacrifice and fouled, then he lined to Comorosky. Jurges flied to Comorosky, but Bush singled to center, Grimm stopping at second. Herman fouled to Grace.

Suhr failed for the first time to get on when he was retired, Grimm to Bush, to start the Pirates' ninth. Vaughan's third successive hit was a bunt along the third base line. Piet flied to Stephenson and Grace flied to Cuyler.

You've heard about the victory tenth.

Leonard Wins No. 21 in Row; Outpoints Walker

New York, Aug. 11.—(AP)—Benny Leonard, former lightweight champion, won his twenty-first straight victory of his comeback campaign tonight by taking a close ten round decision from Paulie Walker of Trenton, N. J., at Ebbets field.

Hungarian Fencers to Give Exhibition in Chicago

The Hungarian Olympic fencing team will appear in an exhibition at the Medinah Athletic club on Aug. 20. The squad, which is under the leadership of Col. Andras Lichteneckert, will be accompanied by Gyorgy Santelli of the New York Athletic club.

DICK TRACY—Night Shadows

TESS, THERE'S NO DOUBT ABOUT IT THIS MAN GREBB, IS TRYING TO DO AWAY WITH MARGE DALE, BUT WHY? MARGE, ON THE OTHER HAND SUSPECTS NOTHING AND IS MADLY IN LOVE WITH GREBB. THERE'S DEEP DARK MYSTERY HERE, TESS, WHICH, UNLESS I AM BADLY MISTAKEN, WILL LEAD TO TRAGEDY.
DICK! WHAT'S THAT?
QUICK LET'S GET BACK IN THE BUSHES. THERE ARE TWO MEN. THEY'RE EVIDENTLY MEETING TO TALK SOMETHING OVER.
TESS, DON'T YOU RECOGNIZE ONE OF THOSE MEN? THE ONE ON THE LEFT IS GREBB!
BUT, WHO IS HE TALKING TO, AND WHAT COULD THEY BE TALKING ABOUT?

MARTIN CAPTURES CHICAGO DISTRICT GOLF TITLE, 5-3

Whips Hank Bowbeer Over Medinah Course.

BY CHARLES BARTLETT.

Dick Martin of Sunset Valley won the nineteenth annual amateur championship of the Chicago District Golf association yesterday by defeating Hank Bowbeer of Riverside, 5 and 3, in the 36 hole final over the troublesome No. 3 course of the Medinah Country club. It was the end of a long trail for the bespectacled blonde, who formerly captained the Illini golf team and held the western conference title, for he has been a consistent competitor in the district each year, but has always just failed to make the grade.

Charley Christopher of Park Ridge, won the championship consolation title by defeating Ted Behymer of Euclid Hills, 6 and 5, in the final match which also was at 36 holes. Christopher and Behymer were the survivors of the sixteen first round losers in the championship bracket.

Medal Scores Poor.

Martin and Bowbeer found the No. 3 course as baffling yesterday as it had been for the whole field in the first three days of the tournament, and their medal scores for the first eighteen were anything but startling. Dick took a 79 against Hank's 80. The latter was one up at the end of the first nine, but Martin came back to be one up at the intermission. A rally on the closing three holes of the first afternoon round gave the Sunset Valley star a four hole advantage.

Their cards:

Par—Out	434	454	534—36	
Par—In	544	534	434—36	
MORNING ROUND.				
Martin—Out	344	663	536—40	
Bowbeer—Out	435	455	535—39	
Martin—In	554	635	434—39	79
Bowbeer—In	545	734	544—41	80
AFTERNOON ROUND.				
Martin—Out	535	556	535—40	
Bowbeer—Out	435	554	646—42	
Martin—In	644	643		
Bowbeer—In	554	644		

Martin won the opening hole of the match with a birdie three, achieved through a seven foot putt, but three putted the next green, while Hank was getting his par 3. They battled back and forth for the remainder of the nine, Martin getting another birdie at the sixth, by dropping his second shot four feet from the pin. This evened the match, but Bowbeer went 1 up at the turn when Dick topped his drive and sent his second into the rough. They fought the countless bunkers and traps dotting the No. 3 layout, Martin going 1 up at the 17th, when Hank missed a short putt for a half.

Both Encounter Trouble.

Martin's 4 up lead at the end of 27 holes was attained despite the fact that he was finding almost as much trouble as Bowbeer, but had more success in getting out of it. Hank was only 3 down after the 10th, 580 yards, where he was over the green in 3, while Martin's drive was finding a trap and his second and third falling short.

Hank's second to the 12th went wide, his third was short, and Martin was 4 up again. They halved the next three holes 4—6—4. Martin ended the match on the 15th, where he drove into the woods, but made a fine shot out, putting the ball a foot from the cup for a birdie 3.

Fight Decisions

At Brooklyn, N. Y.—Benny Leonard beat Paulie Walker [10].

Mrs. Shiell Is Low in Second of Golf Series

Mrs. A. E. Shiell of Glen Oak and Miss Marjory Russell of the home club were the leaders in gross and net play in the second round of the women's three day medal play tournament at La Grange yesterday.

Mrs. Shiell had 44—43—87, while Miss Russell tied at 88 with Mrs. Melvin Jones of Lincolnshire. Playing with an allowance of 12, Miss Russell had a net of 76 to win the second day's prize.

The contestants move on to Ridgemoor today to play the final 18 holes. Besides the individual low net for the third round, trophies will be awarded for the first gross and first net in each flight.

The scores follow:

FIRST FLIGHT.

Mrs. A. E. Shiell, Glen Oak	179	12	167
Mrs. O. C. Ball, Edgewood Val.	186	14	172
Mrs. O. F. Burnett, Medinah	188	14	174
Mrs. O. C. Horn, Casa del Mar	189	14	175
Mrs. Melvin Jones, Lincolnshire	178	2	176
Mrs. E. T. Nicholas Jr. Olym. F.	190	8	182
Mrs. A. R. Copeland, Calumet	194	12	182
Mrs. Lee W. Mida, Butterfield	185	20	165

SECOND FLIGHT.

Miss Marjory Russell, La G'ge	188	24	164
Miss Betty Burton, Tam O'Sh.	196	29	167
Mrs. R. T. Pritchard, Riverside	199	28	171
Mrs. H. D. Duttine, Olympic	198	20	178
Miss Jane Gage, La Grange	204	24	180
Mrs. E. A. Balgeman, Riv. For.	209	26	183
Mrs. J. F. Grimes, Briergate	226	30	196

THIRD FLIGHT.

Mrs. R. P. Lappam, La Grange	207	36	171
Mrs. J. H. Kay, Medinah	210	36	174
Mrs. W. E. Newlon, Tam O'Sh.	220	36	184
Mrs. J. W. Larson, Medinah	219	38	181
Mrs. K. T. Piper, Glen Oak	234	42	192
Mrs. Edw. Gerhart, Bunker Hill	234	38	196
Mrs. Frank Collins, Ruth Lake	236	38	198
Mrs. J. H. O'Toole, Bunker Hill	232	38	194
Mrs. Fred Wilkin, Middlebrook	246	38	208
Mrs. Robert Burka, Medinah	243	42	201

FOURTH FLIGHT.

Mrs. John Hackett, Glen Oak	233	52	181
Mrs. Frank Mayer, Riverside	225	52	173
Mrs. A. E. Duclos, La Grange	243	44	199
Mrs. A. E. Borough, Lincolnshire	245	50	195
Mrs. J. S. Mogensen, Acacia	254	52	202
Mrs. J. E. Howe, Bunker Hill	242	44	198
Mrs. E. F. Bergman, Ridgemoor	247	50	197
Mrs. E. F. King, Medinah	239	44	195
Mrs. O. F. Meredith, Briergate	251	48	203
Mrs. C. D. Lloyd, Lincolnshire	255	44	211
Mrs. E. B. La Rowe, Middlebr'k	267	56	211

Sox Idle Today; Sh-h! Maybe Some Will Go to Races

The White Sox will have nothing to do today. Any of them going to the race track plan to disguise themselves behind pink whiskers. The Browns will use their time touring to Rock Island for a night exhibition.

Gallivan did a neat job of his relief assignment. He was called with the bases filled and none out in the sixth. One of these men scored on a fly ball. In the two other innings he worked he didn't permit a hit.

The ladies' day customers, who numbered about 10,000, let loose a lot of screeches when the Cubs' winning score was hung up. Rooting for the Cubs on the south side was once treated as treason.

Gaston, who worked the ninth against the Browns, flirted with trouble, but corrected his ways before any damage was done. Goslin opened with a single. Ferrell bunted safely and Gaston threw wild. That put men on third and second with none out. They didn't go any farther.

The Sox had Stewart guessing in the seventh. Singles by Seeds and Kress placed men on third and first with one out. Kress tried to steal second, to avoid a possible double play, but it didn't work. Then Berry fanned. Those were the only hits made off the southpaw.

J. Louis Comiskey, the White Sox president, will celebrate his 47th birthday today at his camp near Rhinelander, Wis. He has the vase all ready for the bunch of flowers sent annually by Ray Schalk, the ex-White Sox star and manager, whose birthday occurs the same day. Schalk now is at the 40 mark.

Sox Lose, 6-5; Error Starts Lyons to Exit

[Continued from first sport page.]

pinch hitter named Garns was sent up to bat for Gray and Lyons sent him back with three strikes. Schulte singled to center, Melillo and Scharein scoring. Burns singled through Hayes to score Levey. Campbell got a scratch single through the infield and Schulte ran home. A popup disposed of Goslin, but Farrell singled to right to move Burns across the plate with the fifth run.

Fischer got into the show for a few minutes in the fifth and it appeared as if the Sox might make some headway, but it was merely a gesture. Selph led off with a single through short. Appling's line drive bumped Fischer on his pitching wrist and after recovering the ball he pegged to second, but too late to nip Selph. Fischer expressed a desire to retire, so Kimsey was hurried into action and he promptly put a muffler on the Sox' ambitions. Seeds tried to sacrifice, but bunted on the fly to Scharein. Blue bounced one behind second, but Levey scooped it up, stepped on the bag to force Appling and then threw to first to double Blue.

The finish of Lyons began when Levey doubled to open the sixth. He hiked to third on Kimsey's single to left. A pass to Schulte filled the bases, and that was all that was needed to get Lyons out of the picture. Gallivan took charge and induced Burns to tap to Blue, whose throw to the plate forced Levey. Campbell spanked a long fly to Funk and Kimsey scored.

Once the Sox made up their mind to rid themselves of Kimsey's presence in the sixth they did it with neatness and dispatch. Kress led off with a single to center and Berry singled to right. Gallivan caromed a hit off Kimsey's shin, loading the bags, and the big right hander retired on the plea that the Sox were getting too rough. Stewart stepped in and uncorked a long fly on which Kress scored and Berry took third. Hayes walked to fill the bases again and Selph hit a fly on which Berry scored. That left the Sox one run shy of a tie.

FERRELL PITCHES VICTORY NO. 19 FOR INDIANS, 3-0

Cleveland, O., Aug. 11.—(AP)—Wesley Ferrell of the Indians pitched himself into a tie with Lefty Gomez of the Yankees for the most games won this season by shutting out the Detroit Tigers today, 3 to 0. The victory was Ferrell's nineteenth against ten losses and placed him within one game of being the first major league hurler ever to win twenty games in each of his first four seasons.

DETROIT.	AB	R	H	PA
Davis,1b	4	0	0	11
Geh'ger,2b	4	0	2	3 1
Stone,cf	4	0	1	2 0
Webb,rf	4	0	1	2 0
White,lf	4	0	3	1 0
Rogell,3b	4	0	0	0 2
Schulte,ss	2	0	0	2 2
Buel,c	3	0	0	5 2
Whitehill,p	3	0	0	0 4
	32	0	7	24 13

CLEVELAND.	AB	R	H	PA
Porter,rf	3	0	1	4 0
Burnett,ss	3	0	0	2 2
Averill,cf	4	1	1	2 0
Vosmik,lf	4	0	0	1 0
Morgan,1b	4	0	0	7 0
Cissell,2b	4	0	2	2 3
Kamm,3b	3	0	0	2 1
Pytlak,c	2	1	1	7 0
Ferrell,p	0	0	0	0 2
	25	3	5	27 8

Detroit .....000 000 000—0
Cleveland .....000 110 10x—3

Error—Schulte. Runs batted in—Porter (2), Averill. Two base hits—White, Gehringer, Porter. Home run—Averill. Stolen base—Cissell. Sacrifices—Pytlak, Ferrell (2), Porter. Double play—Cissell to Burnett to Morgan. Bases on balls—Ferrell 1; Whitehill, 3. Struck out—Ferrell, 5; Whitehill, 1. Hit by pitcher—Whitehill [Kamm]. Umpires—Geisel and McGowan. Time—1:47.

Phillies Get Pitching; Beat Braves, 7 to 2

Philadelphia, Pa., Aug. 11.—(AP)—After six successive defeats, the Phillies came out of their slump today to down Boston, 7 to 2. A four run attack off Bob Brown in the first inning paved the way for an easy triumph for Ray Benge. Virgil Davis led the attack with three hits which drove in four runs. Benge limited the Braves to nine scattered hits. Score:

BOSTON.	AB	R	H	PA
Ma'ville,2b	4	1	3	2 1
Urb'ski,ss	4	0	1	1 4
Jordan,1b	4	0	0	11 0
Moore,3b	4	0	0	2 2
Berger,cf	4	0	0	1 0
Clark,lf	4	0	0	4 2
Schulm'ch,rf	4	0	2	2 0
Spohrer,c	3	0	0	7 0
Brown,p	1	0	1	0 1
Frankhouse,p	1	0	0	0 2
	*34	2	9	24 10

PHILADELPHIA.	AB	R	H	PA
G.Davis,cf	4	1	1	2 0
Bartell,ss	3	1	1	2 0
Klein,rf	4	0	0	2 0
Hurst,1b	3	1	1	10 0
Whit'y,3b	4	1	1	1 1
Lee,lf	3	2	2	2 0
V.Davis,c	4	1	3	4 0
Friberg,2b	4	0	1	4 5
Benge,p	2	0	0	0 0
	32	7	10	27 12

*Hargrave batted for Frankhouse in ninth.

Boston .....100 000 010—2
Philadelphia .....400 200 01*—7

Error—Maranville. Runs batted in—Moore, Maranville, Hurst, Whitney, Davis (4), G. Davis. Two base hits—Maranville, Moore, Urbanski, Schulmerich, Lee. Sacrifice—Benge. Double plays—Bartell to Friberg to Hurst; Clark to Moore; Friberg to Bartell to Hurst. Bases on balls—Brown, 1; Frankhouse, 1; Benge, 1. Struck out—Benge, 3; Brown, 1. Hit by pitcher—Brown, Benge [Frankhouse]. Losing pitcher—Brown. Umpires—Barr, Donnelly and Morgan. Time—1:51.

Minor Leagues

AMERICAN ASSOCIATION.

	W.	L.	Pct.		W.	L.	Pct.
Minneapolis	69	49	.585	Toledo	61	61	.500
Columbus	70	52	.574	Milwaukee	57	62	.479
Indianapolis	69	52	.570	Louisville	48	70	.407
Kansas City.	01	67	.517	St. Paul	43	75	.364

YESTERDAY'S RESULTS.
AMERICAN ASSOCIATION.

Columbus, 8; Kansas City, 0.
Indianapolis, 7; St. Paul, 2.
Louisville, 6; Minneapolis, 1.
Toledo, 2; Milwaukee, 1.

INTERNATIONAL LEAGUE.

Albany, 6—3; Rochester, 5—6.
Jersey City, 12—6; Buffalo, 11—3.
Toronto, 5; Baltimore, 2.

TEXAS LEAGUE.

Beaumont, 4; Houston, 3.
Dallas, 5; Longview, 1.

PACIFIC COAST LEAGUE.

San Francisco, 4; Portland, 2.
Los Angeles, 2; Oakland, 1 [13 innings].

TO-DAY'S GREATEST CIGAR VALUE

John Ruskin CIGARS

For real smoking pleasure and economy, change to John Ruskins. You can't buy a cigar as good as John Ruskin for less than a dime.

Two enjoyable sizes—*Perfecto Extra* and *Panatela*—both are delightfully mild.

NATHAN FOX CO., INC. Distributors, Chicago

NOW 5c

SATISFY 10 SMOKERS

6—RACES DAILY—6

HAWTHORNE

RACES START AT 2:15

$1.00 Plus Fed. & State Tax. Club House, 50c. Extra Tax Incl.

SPECIAL TRAINS L.C.E.R. Ly. Van Buren and Mich. El 1:10, 1:30 daily. Sat. only 12:50, 1:10, 1:30. Trains stop Halsted. Round Trip, 60c. Tickets good on suburban trains, between Rand and Van Buren stations.

"L" SERVICE LOOP TO GRANDSTAND IN 30 MIN. —Fast race specials to La Salle and Van Buren at 12:43, 12:55, 1:07, 1:19, 1:31, making all loop station stops, also Marshfield Ave. Round trip (incl. bus to grandstand) 40c.

For seat reservations phone Cicero 6770
Children Under 16 Not Allowed

Talking it Over

[Continued from first sport page.]

many years that the University of Chicago wouldn't let an athlete be admitted. I think you will be interested in some information on the Chicago scholarships.

"This year the freshman class will be somewhere between 750 and 800, the normal figure. It may even run above 800. To that class will be awarded approximately 150 full scholarships; in other words, one student out of five—assuming the 750 figure—will hold a full scholarship.

"The scholarships are of various types: 32 two year honor scholarships for men, awarded on the basis of scholarship, leadership, and achievement; 30 one year honor scholarships; 30 competitive examination scholarships, and fifty 'remission' scholarships. There are several miscellaneous scholarships also.

"The average of the 32 men awarded the two year honor scholarships is in the upper 8 per cent of their graduating high school class. None of those receiving a one year honor scholarship is below the top three of his graduating class in high school; most of them were students who ranked No. 1 or No. 2. The competitive scholarships were given on the basis of examinations offered this spring, and some 1,100 high school students took the examinations. That, incidentally, is twice the number that competes in the Stagg national track interscholastic.

"Because so many high school students are in difficult financial straits at this time, the fifty remission scholarships were established. There really are 100 of these, for the remission is for one-half the $300 tuition for the year. None of these has gone to students who were both scholars and athletes; the conference rules prohibit remissions to athletes.

"All the scholarships are administered by a faculty board, which has complete authority in making the awards. Needless to say, neither Mr. Stagg nor any other person connected with the athletic department is on the faculty committee.

"Your anonymous friend had the right idea in that Chicago does award scholarships, and it will not discriminate against a good student in making awards because the student is also an athlete. But the gentleman has the emphasis misplaced. The scholarship is given because the student has a good scholastic record, and not because he is an athlete.

"For a good many years the university has suffered athletically because it has held to the theory that a good athlete must also be a good student. There are indications, however, that the next year will see the truth of that theory demonstrated, so far as Chicago is concerned. There were a good many athletes who were able to measure up to the faculty's standards last year; there are more this year, the applications indicate. And that, I think, explains why the sudden reversal of the propaganda about Chicago's attitude toward athletes. It is becoming apparent that the policy will be very successful, and once Chicago gets successful on that basis it will stay up.

"You will hear more about scholarships from that angle in the near future on the part of those who spent most of their time in recent years insisting an athlete couldn't get into the university. You deserve a vote of thanks from Chicago men for bringing the subject into prominence."

"BILL MORGENSTERN,
Director of Publicity, University of Chicago.

Eleanor Holm Wins Olympic Swim Title

[Continued from first sport page.]

by placing second and third in the second heat.

Men's events:

1,500 METER FREE STYLE.

[First two in each heat and fastest third qualify for semi-finals tomorrow.]

FIRST HEAT—Won by Knosa Kitamura, Japan; Clarence Crabbe, U. S. A., second; Jean Taris, France, third; Natin Mallik, India, fourth. Time, 19:55.2.

SECOND HEAT—Won by James Cristy, U. S. A.; Andrew Charlton, Australia, and Sunao Ishibarada, Japan, tied for second. Time, 19:58.4.

THIRD HEAT—Won by Ralph Flanagan, U. S. A.; Noel Gyan, Australia, second; Giuseppe Perentin, Italy, third; Ignacio Escoto, Mexico, fourth. Time, 20:06.

FOURTH HEAT—Won by Shozo Makino, Japan; Paolo Costoli, Italy, second; George Burrows, Canada, third; Manuel Bouchez, Mexico, fourth. Time, 19:53.8.

Taris qualified fastest third, Charlton and Ishibarada, who tied for second heat, also qualified for semi-finals.

200 METER BREASTSTROKE.

[Four heats, first two each heat and fastest third qualify for semi-finals tomorrow.]

FIRST HEAT—Won by Yoshiyuki Tsuruta, Japan; Rijirum Adjaladdin, Philippine Islands, second; Ulysses Cartonnet, France, third; Basil Francis, U. S. A., fourth; Sigfried Heyner, Sweden, fifth; Harry Forsell, Brazil, sixth. Time, 2:46.2. [New Olympic record. Old record, 2:48.8, set in 1928 by Tsuruta].

SECOND HEAT—Won by Reiso Kobe, Japan; Erwin Sietas, Germany, second; Judo Caraballo, Argentina, third; Ted Moiss, U. S. A., fourth; Richard Wyndham, Canada, fifth. Time, 2:46.2. [Equals Olympic record set by Tsuruta in previous heat.]

THIRD HEAT—Won by Teofilo Yldefonzo, Philippine Islands; Walter Spence, Canada, second; Alfred Schoebel, France, third; John Paulsen, U. S. A., fourth; Pablo Reyes, Mexico, fifth. Time, 2:53.7.

FOURTH HEAT—Won by Toivo Reingoldt, Finland; Shigeo Nakagawa, Japan, second. Time, 2:53.6. [Leonard Spence, British Guiana; Jose Bruchos, Argentina; Antonio Santos, Brazil, scratched.]

[Best third, qualifying for semi-finals, Cartonnet, France.]

100 METER BACKSTROKE SEMI-FINALS.

[First three each heat qualify for finals tomorrow.]

FIRST HEAT—Won by Masaji Kiyokawa, Japan; Ernest Kuppers, Germany, second; Kentaro Kawatsu, Japan, third; Gordon Chalmers, U. S. A., fourth; William Karlsesn, Norway, fourth. Time, 1:09.

SECOND HEAT—Won by Toshio Irie, Japan; Robert Zehr, U. S. A., second; Robert, U. S. A., third; Munroe Bourne, Canada, fourth. Time, 1:10.9.

Women's events:

100 METER BACKSTROKE.

FINALS—Won by Eleanor Holm, U. S. A.; Bonnie Mealing, Australia, second; Elisabeth Davies, Great Britain, third; Phyllis Harding, Great Britain, fourth; Joan McSheehy, U. S. A., fifth; Margaret Cooper, Great Britain, sixth. Time, 1:19.4.

Jordon's 74 Wins K. of C. Golf Tourney

George T. O'Shea, who has been trying for the last two years to win the third leg of the Fred B. Snite trophy in the annual Knights of Columbus Golf league championship tournaments, must wait another year for an opportunity to gain permanent possession.

Yesterday George, who is a member of the Columbus council, competed with 280 fellow Knights and guests at the Elmhurst Golf club. His score of 39—40—79 failed by five strokes of equaling the sharpshooting of Francis Jordon of Quigley council, who won low gross honors with 36—38—74.

Walter Crowe of Barry council tied with O'Shea for second low gross honors with 41—38—79. The Rev. J. Kiley captured low gross for guests with 40—37—77.

Yesterday's turnout was the largest since the inception of the tournament five years ago and takes its place among the largest golf outings held in the Chicago district this year.

The leading 18 hole scores:

Francis Jordon, Quigley, 74.
Rev. J. Kiley, guest, 77.
Walter Crowe, Barry, 79.
George O'Shea, Columbus, 79.
Jack Walsh, Calumet, 80.
John Jordon, Aquinas, 80.
F. J. Garrity, St. Augustine, 80.
T. Gordon, Quigley, 81.
E. J. Farsa, Father Setters, 82.
F. M. Cullerton, O'Connor, 82.
Matt Kiley, Perez, 84.
Joe Hanley, Calumet, 85.
Fred Schroeder, Blue Island, 86.
William Kay, Blue Island, 87.
Bill Fox, Calumet, 87.
F. B. Snite Jr., guest, 87.
T. J. Leonard, Oak Park, 88.
M. F. Lane, Columbus, 88.
F. R. Sexton, Calumet, 89.
Stephen Bore, Madonna, 89.
T. R. Nielsen, De Soto, 89.
C. Carlson, guest, 90.
H. La Page, Quigley, 90.
J. F. Flynn, Calumet, 90.
Ed Eckles, Barry, 90.
J. L. O'Hanly, Calumet, 90.
Rimo Ward, Hughes, 90.
William Keane, Calumet, 90.
Joe Bies, guest, 91.
J. P. Peyton, St. Paul of the Cross, 91.
T. P. Hannon, Hennepin, 91.
Ed Thompson, Aquinas, 91.
William Powers, Garcia Mareno, 91.
Joe Bates, guest, 91.
Tim Dunne, McHale, 92.
A. J. McGivern, Calumet, 92.
A. Sullivan, Quigley, 92.
H. Ellis, St. Paul of the Cross, 92.
Fred Torbeck, guest, 93.
A. Markus, St. Paul of the Cross, 93.
C. Hickey, guest, 93.
F. P. Egan, Phil Sheridan, 93.
M. E. Nielsen, Columbus, 94.
Bill Johnson, Columbus, 94.
A. Pettke, Quigley, 94.
Charles Blasger, Perez, 94.
A. Cook, St. Paul of the Cross, 94.

The Commodore Barry council won the Thomas D. Griffin trophy, awarded to the council team for low gross, with a total of 337. The members of the team were Walter Crowe, 79; Father S. McCauley, 85; Jack Garrity, 89, and Bob Healey, 84.

Visit Milwaukee NEXT SUNDAY AUGUST 14th

$1.00 ROUND TRIP

Here is a bargain—Milwaukee and return for only a dollar bill. Never before have you been offered such a "buy"—170 miles of travel at little more than a half penny a mile! Take advantage of this remarkable offer—enjoy an outing and visit friends in this famous Wisconsin metropolis next Sunday.

Leave Chicago 9:00 a. m., Daylight Saving Time, Returning, leave Milwaukee same evening 7:03 p. m., Standard Time (8:03 p. m., Daylight Saving Time) arriving Chicago 10:10 p. m., Daylight Saving Time.

This will be a big excursion—buy your tickets by Saturday—don't be disappointed.

Milwaukee Sight-Seeing Tour —includes all important points of interest—parks, boulevards, residential sections, business, theatre and shopping centers, etc. Regular price $1—for this occasion 50c. Buses will meet the Excursion train.

148 South Clark Street, Phone Dearborn 2121 or Madison St. Station, Phone Dearborn 2060

CHICAGO & NORTH WESTERN RAILWAY

Winner of Harriman Gold Medal Safety Award 1931

NOW—A 6 PLY DAYTON for only $4.23 TAX FREE

BLACK SIDEWALL—WHITE SIDEWALL—DAYTON TIRE

The world's finest tire—the tire that gives the greatest mileage—is now within the reach of all. SOLD TAX FREE, WHILE PRESENT STOCK LASTS.

Get the Famous DAYTON TIRE—in Pairs—at These Prices:

DAYTON ALL-SPEED	6-Ply Under Tread	DAYTON ALL-SPEED	6-Ply Under Tread
29x4.40-21	$4.23	30x5.25-20	$6.84
29x4.50-20	4.56	31x5.25-21	7.07
30x4.50-21	4.74	29x5.50-19	7.35
28x4.75-19	5.27	30x5.50-20	7.48
29x4.75-20	5.48	30x6.00-18	7.96
29x5.00-19	5.62	31x6.00-19	8.06
30x5.00-20	5.86	32x6.00-20	8.38
28x5.25-18	6.26	33x6.00-21	8.67
29x5.25-19	6.74		

OTHER SIZES PROPORTIONATELY LOW
Lifetime Guarantee Regardless of Time or Mileage

Use Our Liberal BUDGET PLAN
$1 DOWN
Six Months to Pay
WHETHER YOU BUY ONE OR AN ENTIRE SET OF 6 TIRES

PENN TONE

100% Pure Penn. OIL $2.49
All Grades Medium to Extra Heavy. PERMIT No. 340
In 5-Gal. Steel Drums Sealed

AUTOROLA AUTO RADIO $5 DOWN
COMPLETE INSTALLED $39.95 New Type Tubes

13-Pl. Batteries With Old Battery $3.95
Unconditionally Guaranteed for 1 Year.

MOTOR TIRE STORES

N. W. Side—3530 Irving Park Bl., 3632 N. Cicero Av., 4130 Milwaukee Av., 3834 Fullerton Av.
West Side—5326 W. Madison St., Cicero—6100 W. 22nd St., North Side—1134 Belmont Av.
South Side—1514 S. Michigan Av., 932 W. 63rd St., 1033 W. 79th St.
Roseland—10927 Michigan Av.

11 STORES—OPEN EVERY NIGHT—11 STORES

[NOTE TO SUN BATHERS]

Sun and Water can ruin your HAIR!

BEWARE, you sun-worshipers! That hot sun that bathes you with health, is *not* so hot for your hair!

It dries out the natural oils from your scalp, makes your hair brittle, lifeless and unkempt. The sunny summer sports are good for *you* all right, but remember they can bake the very life out of your hair!

The Vitalis 60-Second Workout is the answer. Rub this pure vegetable oil preparation into your scalp and put new life into the roots of your hair . . . keep it soft, lustrous, smooth-combed!

Get a bottle of Vitalis at the drug store, and use it before you go out into the sun—after every shower, too. It's the one sure way to keep your hair healthy and handsome!

The 60-Second Workout does it . .

The 60-Second Workout's a brisk rub with Vitalis!

Vitalis and massage keep hair safe under the summer sun!

Vitalis
Keeps Hair Healthy & Handsome

Ask your Barber: The barber knows what's what about hair. He *has* to. *He'll* tell you about Vitalis. Ask him!

FRENCH DUCHESS SCORES IN DEBUT AT HAWTHORNE

Colonial Belle Second in Shady Side Purse.

BY FRENCH LANE.

French Duchess, the daughter of Epinard, turned on a burst of speed in the Shady Side purse at Hawthorne yesterday which dazzled a crowd of 12,000.

They were happy to see her do it, for about 10,000 of them had wagered on the fleet filly which races for Mrs. John Hertz. But they couldn't believe their eyes as she ran away from her opposition heading into the turn and stepped so fast coming down the stretch that there was hardly a challenger with more than a gesture left as they neared the finish.

French Duchess raced on past the line, which they call the pay-off station, two and a half lengths in front of Colonial Belle, a New Orleans filly with Bonny Maureen third but soundly beaten by the two leaders.

Choice Was Justified.

It was the first start French Duchess has made at Hawthorne, but she, trained brilliantly over the track and it wasn't surprising that so much backing developed for her right near post time. After she ran the six furlongs in 1:13 2-5, which is pretty good time at Hawthorne, she was at odds on in the betting, paying $3.52 to win, $2.76 to place, and $2.34 to show.

Jockey Steffen got French Duchess away in front and she was always the leader, although Volcry and Bonny Maureen ran close to her for the first couple of furlongs. The Hertz filly had started from an outside post position and as they neared the turn Steffen had her far enough up to come over next to the rail without interfering with those behind her.

Once on the inside, French Duchess put on more speed and she was going faster near the end than at any other stage of the battle.

Mad Wind Wins Ambassador.

The Ambassador purse was another top liner at Hawthorne yesterday and it brought a victory for the Lemar stock farm stables' Mad Wind, which was three lengths in front of the Coldstream stud's Marmion at the finish. Yonkel was third, beaten by a nose.

Bill Elliot, Phar Lap's old jockey, was in the saddle on Yonkel. He gave the horse an unusual ride down the stretch.

When Yonkel started a drive toward Mad Wind and the lead, Elliot stood up in the English style of riding and began whipping Yonkel on the neck. Yonkel was in second place by this time, but Elliot's slashes with the leather seemed to slow him up and in the last few strides he dropped back far enough to let Marmion sneak in on the inside and beat him out of second money.

Mad Wind's victory marked one of the few Jockey Allen has scored at Hawthorne. He has been in quite a slump lately, but he showed all his old dash when he directed Mad Wind home.

Woman Skipper Braves Bounding Main for Trophy

When Hyac went bobbing over the heavy sea yesterday in the first heat of the Nutting cup series Mrs. Haven Requa was at the helm. The Hyac is pictured in the foreground, leading the Orn around the twelve mile course. The Orn later went on to take second in its division, while the Hyac finished fourth. They race again today. [TRIBUNE Photo.]

Wolfe, Sisk to Headline Mills Card

Eddie [Kid] Wolfe, New Orleans, La., junior welterweight, and Dick Sisk of Brighton park, signed yesterday to meet in the ten round windup of the O'Brill Athletic club's first boxing show at Mills stadium next Wednesday night. The match is set at 142 pounds.

The N. B. A. has voted to change the no contest decision of the Al Brown-Kid Francis battle for the 118 pound crown at Paris, France, last July 10 and award the match to the champion. After the 15 round contest one of the two judges, Dr. Sparks of America, was attacked and his tally sheet taken away from him.

Barney Ross, west side lightweight, and Ray Miller of New York were matched yesterday to meet in the ten round windup of the West Side Boxing club's next show at Sparta stadium, Aug. 26.

Malloy yesterday postponed his regular Monday night card at White City from Aug. 15 to Aug. 19. . . . Newsboy Brown, California bantamweight, passed through the loop yesterday en route from Los Angeles to Montreal.

HAWTHORNE FORM CHART

FIRST RACE—Weather cloudy. Track fast. Five and one-half furlongs. Two year olds. Claiming. Purse $1,000. Net value to winner, $700; second, $150; third, $100; fourth, $50.

Horse and jockey—	Wt	PP	St	¼	½	Str	Fin	Eq odds
MONK'S STAR [A. Richard]	108	9	3	1½	1½	1½	1nk	7.71-1
MISS BRILLIANT [L. Humphries]	107	3	4	2½	2½	2½	2ns	94-1
HOUR KEY [Lewis]	111	8	5	3½	3½	3½	3½	12.45-1
LE BRUYERE [J. Pollard]	109	5	9	4½	4½	4½	4½	12.45-1
MIDSHIPMAN [R. Martin]	111	2	2	9	9	5°	5°	13.37-1
STINGER [P. Remillard]	113	7	8	5½	5°	5°	6½	10.02-1
VOLTINA [T. Smith]	107	6	6	6½	6°	6°	7°	45.10-1
*LITTLE CONNELLY [C. King]	102	1	1	8½	8½	8°	8°	16.10-1
FLYING PILGRIM [W. Moran]	107	4	7	7°	7°	9	9	285.30-1

*Apprentice allowance claimed. Time, :24 1-5, :48 1-5, 1:00 4-5, 1:07 4-5. Two dollar mutuels paid: Monk's Star, $17.42 straight, $6.20 place, $3.94 show; Miss Brilliant, $3.08 place, $2.58 show; Hour Key, $4.94 show. Winner trained by W. Lewis. Went to post at 2:19. At post 5 minutes. Start poor from machine. Won driving; place same.

SECOND RACE—One and one-sixteenth miles. Three year olds. Claiming. Purse $1,000. Net value to winner, $700; second, $150; third, $100; fourth, $50.

Horse and jockey—	Wt	PP	St	¼	½	Str	Fin	Eq odds
*VILLAGE VAMP [M. Clancy]	100	1	1	1½	1½	1°	1°	2.00-1
*MEETING PLACE [W. Baze]	105	4	4	3½	3½	3½	2½	6.00-1
CRIMEAN LAD [R. Martin]	105	2	2	2½	2½	2½	3½	3.35-1
*QUETOR [T. Shannon]	105	11	6	8½	9°	6°	4°	13.25-1
BADMINTON [A. Richard]	110	7	11	11°	11°	7½	5°	38.51-1
*SAD KNIGHT [T. Martin]	105	6	7	4½	4½	4½	6½	5.41-1
*HOOSIER PRINCE [J. Neel]	105	5	8	6½	6½	6½	7½	60.30-1
*RAPID BIRDIE [W. Chidgey]	100	8	9	9°	8½	8°	8°	16.50-1
*PRO-AMERICAN [M. Calvert]	105	12	5	7½	7½	9°	9°	69.37-1
GOLD TIP [T. Lewis]	110	10	12	10½	10½	10½	10½	17.10-1
LORD DEAN [R. Tilden]	110	3	3	5°	5°	11½	11°	10.86-1
*ANTE [J. Lane]	103	9	10	12	12	12	12	138.51-1

*Apprentice allowance claimed. †Field. Time, :25 3-5, :49 3-5, 1:15 3-5, 1:40 4-5, 1:47 1-5. Two dollar mutuels paid: Village Vamp, $7.80 straight, $4.02 place, $2.86 show; Meeting Place, $3.38 place, $3.00 show; Crimean Lad, $2.88 show. Winner trained by D. A. Headley. Went to post at 2:51. At post 1½ minutes. Start good from machine. Won easily; place driving.

THIRD RACE—Five and one-half furlongs. Two year olds. Claiming. Purse $1,000. Net value to winner, $700; second, $150; third, $100; fourth, $50.

Horse and jockey—	Wt	PP	St	¼	½	Str	Fin	Eq odds
PRINTEMPS [L. Cunningham]	111	3	9	8°	4½	2½	1°	2.08-1
†IMMORTALS [J. Salazar]	109	1	1	3½	2°	1°	2°	2.06-1
CHUCK B. [W. Ellsworth]	115	6	5	4°	3½	4°	3°	5.41-1
FOUR PENCE [C. E. Allen]	108	2	6	6½	5°	5½	4½	13.27-1
TOM MACK [R. Tinker]	107	9	4	5½	7°	8°	5½	58.47-1
*OLIVE SABATH [P. Martin]	105	5	2	1½	1½	6°	6°	16.06-1
PRICE TAG [M. Lewis]	104	4	7	9	9	7°	7½	26.70-1
OSWEGO PRINCESS [O. Laidley]	111	7	8	7½	8°	9	8°	11.60-1
CARIBA [J. Renick]	104	8	3	2½	2°	3°	9	534.31-1

*Apprentice allowance claimed. Time, :23 4-5, :49 2-5, 1:02, 1:08. Two dollar mutuels paid: Immortals, $6.12 straight, $3.02 place, $2.60 show; Printemps, $2.22 place, $2.40 show; Chuck B., $3.20 show. Winner trained by C. E. Davison. Went to post at 3:21½. At post 2 minutes. Start good from machine. Won easily; place driving.

FOURTH RACE—Six and one-half furlongs. Out of chute. Three year olds. Claiming. Purse $1,000. Net value to winner, $700; second, $150; third, $100; fourth, $50.

Horse and jockey—	Wt	PP	St	¼	½	Str	Fin	Eq odds
*BLACKSTRAP [W. Clancy]	113	7	2	2½	2½	1½	1½	7.74-1
*SHAKER LADY [T. P. Martin]	113	2	3	4½	3½	2½	2°	3.83-1
*CHATTER QUEEN [W. Chidgey]	104	6	1	1½	2°	3°	3°	3.87-1
*HIGHER [H. L. Fischer]	117	9	7	7°	6°	4½	4½	2.00-1
DURANGO [W. Moran]	114	8	9	8°	8½	6°	5°	22.74-1
BRAVE AND BOLD [C. E. Allen]	117	1	6	6½	7°	5°	6°	5.41-1
GOLDEN STATE [J. Pollard]	114	5	5	5°	5½	7°	7°	80.93-1
*SUSPICIOUS [M. Calvert]	104	3	4	3°	4°	8°	8°°	108.24-1
BUSTER B. [J. Smith]	114	4	8	9	9	9	9	74.94-1

*Apprentice allowance claimed. Time, :24 3-5, :48 3-5, 1:13 2-5, 1:20 1-5. Two dollar mutuels paid: Blackstrap, $4.48 straight, $6.12 place, $3.85 show; Shaker Lady, $4.18 place, $3.14 show; Chatter Queen, $3.58 show. Winner trained by L. Raffaele. Went to post at 3:51. At post 4 minutes. Start poor from machine. Won easily; place driving.

FIFTH RACE—Six furlongs. Three year olds. Fillies. Allowances. Purse $1,000. Net value to winner, $700; second, $150; third, $100; fourth, $50.

Horse and jockey—	Wt	PP	St	¼	½	Str	Fin	Eq odds
FRENCH DUCHESS [E. Steffen]	112	3	1	1½	1½	1½	1½	7.05-1
COLONIAL BELLE [G. Corbett]	112	4	4	3½	2½	2½	2½	7.09-1
BONNY MAUREEN [W. Moran]	115	3	3	2½	3½	3½	3½	5.77-1
VALA [M. Mcwain]	112	2	2	4½	4½	4½	4½	27.05-1
VOLTA MAID [T. P. Martin]	115	7	7	6°	5½	5½	5½	4.88-1
BOTTLE GREEN [J. Smith]	112	6	6	5½	6½	6°	6°	53.50-1
SCOTLAND BLUES [J. Orecchia]	112	5	5	7°	7°	7°	7°°	350.75-1
VOLCRY [G. Phanz]	112	8	8	8°	8°	8	8	242.76-1

Time, :24 3-5, :48 2-5, 1:13 2-5. Two dollar mutuels paid: French Duchess, $3.52 straight, $2.76 place, $2.34 show; Colonial Belle, $4.84 place, $3.06 show; Bonny Maureen, $2.64 show. Winner trained by W. Knapp. Went to post at 4:21. At post 1½ minutes. Start good from machine. Won easily; place driving.

SIXTH RACE—One and one-sixteenth miles. Three year olds. Allowances. Purse $1,400. Net value to winner, $950; second, $250; third, $150; fourth, $50.

Horse and jockey—	Wt	PP	St	¼	½	Str	Fin	Eq odds
MAD WIND [C. Allen]	108	4	1	1½	1½	1½	1ns	4.57-1
MARMION [C. Lewis]	107	6	3	2½	2½	2½	2ns	7.85-1
YONKEL [W. Elliot]	105	5	2	3½	3½	3½	3½	1.75-1
STEVETER [T. Martin]	100	1	4	4½	4½	4½	4½	5.64-1
MAD PURSUIT [J. Smith]	100	2	5	5°	5°	5°	5°	7.00-1
CAMP DOUGLAS [W. Moran]	103	3	3	2½	5°	6	6	39.40-1

Time, :25 3-5, :49 1-5, 1:14 1-5, 1:39, 1:46. Two dollar mutuels paid: Mad Wind, $11.14 straight, $5.46 place, $3.06 show; Marmion, $3.30 place, $4.14 show; Yonkel, $2.58 show. Winner trained by C. J. Casey. Went to post at 4:49½. At post 1 minute. Start good from machine. Won easily; place driving.

SEVENTH RACE—One and one-sixteenth miles. Three year olds and up. Claiming. Purse $1,000. Net value to winner, $700; second, $150; third, $100; fourth, $50.

Horse and jockey—	Wt	PP	St	¼	½	Str	Fin	Eq odds
TELA [T. Lewis]	108	7	6	6½	6½	3½	1°	1.55-1
KAMATH [J. D. McAuliffe]	113	4	2	2½	2½	1½	2°	3.45-1
OUT BOUND [C. E. Allen]	114	3	4	3½	3½	2½	3½	20.80-1
TOTEM [A. Richard]	116	5	8	5°	5°	4½	4°	4.88-1
*VERY WELL [A. Childress]	103	2	1	1½	1½	5°	5°	38.08-1
GOOD AND BOLD [C. Landolfi]	113	1	3	7½	7½	6½	6°	14.50-1
*STONE MARTIN [T. P. Martin]	109	6	5	4½	4°	7°	7°	3.74-1
*GAY BIRD [L. Humphries]	108	8	7	8°	8°	8°	8	25.22-1

*Apprentice allowance claimed. Time, :26 :49 1-5, 1:14 1-5, 1:39 2-5, 1:46. Two dollar mutuels paid: Tela, $5.10 straight, $3.50 place, $2.64 show; Martie Flynn, $6.00 place, $4.06 show; Out Bound, $5.84 show. Winner trained by H. Wells. Went to post at 5:10½. At post ½ minute. Start good from machine. Won easily; place driving.

EIGHTH RACE—One and one-sixteenth miles. Claiming. Three year olds and up. Purse $1,000. Net value to winner, $700; second, $150; third, $100; fourth, $50.

Horse and jockey—	Wt	PP	St	¼	½	Str	Fin	Eq odds
PIGEON HOLE [P. Remillard]	113	2	4	5½	4°	1°	1°	2.68-1
HATTERAS [R. Richard]	109	3	5	6°	5°	2°	2°	14.84-1
*SUITOR [T. P. Martin]	107	7	3	1½	1½	3½	3½	4.41-1
*FOOLHARDY [C. King]	107	1	1	2½	2½	4°	4°	8.10-1
MONOGRAM [T. Knight]	110	10	10	10°	10°	9°	5°	14.81-1
*ULTRAMARINE [L. Wendling]	106	8	8	3½	3½	5½	6½	14.50-1
ENRO [J. Renick]	112	6	10	10	10	9°	7½	14.27-1
ALL HAIL [L. Gewing]	112	5	9	7½	6½	7°	8½	24.74-1
JODHPUR [J. Smith]	112	9	7	9°	8°	8°	9°	58.60-1
SEARINGTON [D. McAuliffe]	112	8	8	9½	9°	10	10	112.68-1

*Apprentice allowance claimed. Time, :25 2-5, :50, 1:15 1-5, 1:40 1-5, 1:53. Two dollar mutuels paid: Pigeon Hole, $7.36 straight, $5.52 place, $3.82 show; Hatteras, $11.62 place, $5.92 show; Suitor, $2.78 show. Winner trained by T. J. Ware. Went to post at 5:40. At post 3 minutes. Start good from machine. Won easily; place driving.

[Copyright: 1932: By Daily Racing Form Publishing Company.]

HAWTHORNE ODDS & JOCKEYS

FIRST RACE—5½ furlongs. 2 year olds, maidens:

Horse.	P.P.	Wt.	Jockey.	Odds.
Hucu	1	118	No boy	6-1
Band Wagon	3	118	No boy	4-1
Popo	4	118	M. Lewis	5-1
Marvelous	5	118	D. McAliffe	5-2
Chat Eagle	16	118	D. McAliffe	5-1
Arrowswift	8	118	C. E. Allen	10-1
Monks Dude	14	118	A. Richard	10-1
Dusky Devil	13	118	R. Martin	10-1
Glynson	15	118	O. Laidley	15-1
Pierre Pan	18	118	P. Remil'rd	20-1
Captain Logan	9	118	No boy	20-1
Palatine	12	118	H. Tinker	20-1
Prince Sulieman	7	118	M. Knight	20-1
Prince Pebbles	10	118	No boy	30-1
Curly Head	2	118	J. Smith	30-1
Beau Cavalier	3	118	W. Moran	30-1
Kapulena	11	118	L. McD'm't	30-1
Black Sambo	17	118	A. Andera'n	30-1

SECOND RACE—6 furlongs, claiming, 3 year olds and up:

Hamilton	6	120	No boy	8-1
Arab	15	115	No boy	3-1
Line Rider	4	120	No boy	4-1
Louie Dear	5	115	C. Corbett	4-1
Sister Mary	12	110	E. Arcaro	6-1
Cayuga	1	115	No boy	9-1
Durva	11	110	J. Neel	10-1
Premeditate	4	105	T. P. M'rtin	15-1
Guide Right	13	115	M. Clancy	15-1
Fortemesa	8	115	T. Shannon	15-1
Lady General	9	110	A. Richard	20-1
War Time	3	115	W. Tribner	30-1
Maestro	2	115	S. Young	30-1
George Magpole	10	115	A. Childr'ss	30-1
Chosen Pal	14	115	No boy	30-1
Knockabout	16	115	L. Cantrell	30-1
Gay Prince	17	115	No boy	30-1
Lydia Ann	18	105	No boy	30-1

THIRD RACE—6 furlongs, claiming, 3 year olds and up:

Don Romiro	14	115	M. Lewis	3-1
Panchito	3	115	T. P.Martin	4-1
Clean Play	8	120	No boy	8-1
Flag Time	13	120	D. McAuliffe	3-1
Altmark	11	110	T. Salazar	6-1
Fervor	12	115	M. Clancy	10-1
Trombone	1	115	J. G'nselloni	15-1
Betty Beau	17	115	No boy	20-1
Eighty Twenty	9	115	J. Neel	20-1
Shasta Bullet	4	115	No boy	20-1
Sir Raoul	2	115	No boy	30-1
Wirt G. Bowman	5	115	No boy	30-1
Sir John L.	6	120	No boy	30-1
Bird of Prey	7	115	No boy	30-1
Santander	15	115	R. Stuller	30-1
Tonow	10	105	No boy	30-1
Circus Parade	16	105	No boy	30-1
Milyda	18	110	L. Chanove	30-1

FOURTH RACE—6 furlongs, claiming, 3 year olds and up:

Nusakan	13	115	C. King	15-1
Sarazen II	11	115	T. Salazar	3-1
Camp Boss	15	115	J. Lane	8-5
St. Jim	14	115	L.H'mphries	4-1
Tombereau	1	120	L. McD'm't	6-1
Outer Harbor	16	120	C. Corbett	15-1
Gunfire	17	115	H. L. F'her	15-1
Brookside	6	115	M. Knight	15-1
Step Lis	4	105	No boy	20-1
My Inver	2	110	No boy	30-1
Siberia	3	110	No boy	30-1
Grasslands	5	115	W. Tribner	30-1
Fred Auerbach	7	115	M. Lewis	30-1
Rummy	8	115	No boy	30-1
Peace Jimmy	9	115	No boy	30-1
Phantasime	10	110	No boy	30-1
Scotland Beauty	12	110	No boy	30-1
Tarpon	18	120	No boy	30-1

FIFTH RACE—6 furlongs, allowances, 3 year olds and up:

Dis Dat	2	110	J. Neel	4-1
Re'oboth	7	110	J. Renick	5-1
Wayfayer	4	110	No boy	8-1
Miss Corinne	8	105	W. Moran	4-1
Watch Him	1	110	E. Steffen	3-1
Sobisha	5	105	M. Kinght	6-1
Most Wise	3	110	No boy	15-1
Kibitzer	6	105	T. P. M'rtin	15-1
Chesney	10	100	No boy	30-1
Tonawanda	9	100	R. Tilden	30-1

SIXTH RACE—1⅛ miles, claiming, 4 year olds and up:

Englewood	10	111	A. Richard	10-1
Whipper Cracker	8	111	T. Salazar	5-2
William T.	4	111	No boy	5-1
White Legs	6	116	M. Lewis	6-1
Culloden	7	111	T. Shannon	5-1
Come On	1	113	No boy	6-1
Tony Joe	3	113	J. Leyland	8-1
Zida	5	106	No boy	8-1
Mad Career	2	116	L. McD'm't	10-1
Gabbo	11	111	T. P. M'rtin	15-1
Caius	9	105	C. King	30-1

SEVENTH RACE—1⅛ miles, claiming, 3 year olds and up:

Wrigley Field	12	111	J. Neel	3-1
Mai San	1	106	No boy	10-1
Quibbler	2	111	A. Richard	15-1
Balderdash	3	110	M. Knight	8-1
Lucky Carter	9	111	M. Clancy	4-1
His Last	7	116	No boy	12-1
Bunch of Lilies	10	106	No boy	6-1
Cousin Judy	13	100	No boy	8-1
Oaten	15	111	No boy	15-1
Seth's Ballot	2	111	L. Cantrell	20-1
Pellegrino	5	111	No boy	20-1
Kingsport	6	111	H. L. F'her	20-1
Stimulate	8	111	No boy	30-1
Garrick	11	111	No boy	30-1
Royal Manager	14	111	No boy	30-1
Distant Drum	16	107	No boy	30-1
Triassic	17	97	W. Chidgey	30-1
Fair Boy	18	105	No boy	30-1

EIGHTH RACE—1½ miles, claiming, 3 year olds and up:

Pot Pie	1	111	No boy	20-1
Ann Clay	4	111	L. H'mphries	6-1
Uncle Henry	8	111	T. Shannon	3-1
Cog-Air	15	111	M. Clancy	4-1
Riff Raff	18	116	No boy	6-1
Brown Brutus	5	111	No boy	6-1
Crouts	10	111	C. King	8-1
Domina	11	111	M. Knight	8-1
Outcry	9	106	S. Young	15-1
Suneros	6	111	No boy	15-1
Blameless	2	101	T. P. M'rtin	15-1
Rocky Way	12	116	M. Lewis	20-1
Cattlesburg	5	116	No boy	30-1
Blue Cloud	7	116	J. Leyland	30-1
Tail Wind	11	110	No boy	30-1
Arcturus	13	111	No boy	30-1
Ballyhoo	16	105	J. Lane	30-1
Courier	17	111	No boy	30-1

WE INVITE YOU TO THE

COOK COUNTY FAIR

10 DAYS 10 NIGHTS AUGUST 5TH TO 14TH

RIVER ROAD AT NORTH AVENUE

Friday, Aug. 12th Republican Day GUEST OF HONOR Speaker

Horse Race Day and Night—Grand Horse Show—Prize Live Stock—Dog Show—Flower Show—Circus Acts—Band Concerts—Fireworks—Radio Stars—Barn Dance—Educational—Something for Everybody.

COME! 10 Days—August 5th to 14th—COME! 10 Nights

ADMISSION 25 CENTS

TRANSPORTATION: Surface Line (North Avenue), Bus Connection. Rapid Transit (Elevated) to 8th Avenue, Maywood—Bus connection direct to Fair Grounds. Special buses leave the Hotel Sherman every hour on the hour beginning at 9:00 a. m., stopping at the Graemere, Guyon's, The Oak Park Arms Hotels

NO GAMBLE

● You don't risk a cent when you try the Gillette BLUE-SUPER BLADE. If not satisfactory return the package and get your money.

We predict you won't!

GOSSOON II TAKES LEAD IN SERIES FOR LIPTON CUP

Aquila Is Winner in Eagle Class.

Gossoon II., the spry R boat owned and sailed by Mal Vail and Bill Faurot, and George Getz Jr.'s eagle Aquila, with Clare Udell at the helm, led their respective fields home yesterday in the first races of the Chicago Yacht club's annual series for the Lipton and Nutting trophies. The second races of the two series will be sailed today, and the finals are scheduled for tomorrow.

Gossoon II. leads the R boats in the duel for the Lipton trophy with 6 points, followed by Bill Glaver's Jonnie, 5; Samuel Dauchy's Varya, 4; the Railton-Kimball Nancy, 3; William Sprague Jr.'s Echo, 2, and Ned Sheridan's Ariel, 1. The point standing among the eagles is now: Aquila, 5; Dr. George Davis' Orn, 4; Dr. Arthur Metz's Altair, 3; Bill Derby's Hyac, 2, and Bob Haynie's Falcon, 1. Orn is defending the Nutting cup, while Charles Wilman's Alert IV., which won the Lipton trophy last year, is not competing.

The races yesterday, which were sailed over a twelve mile triangular course in a fresh northeast wind, were featured by the presence of two feminine skippers, Mrs. Haven Requa, who was at the helm of Hyac, and Miss Barbara Dauchy, sailing Varya during the absence of her father, who is now in California as chairman of the Olympic yacht racing committee.

The order of finish, together with the times for each boat, follows:

LIPTON CUP.

Gossoon II.	2:18:58
Jonnie	2:20:44
Varya	2:24:31
Nancy	2:29:10
Echo	2:31:34
Ariel	2:31:42

NUTTING CUP.

Aquila	2:34:38
Orn	2:37:15
Altair	2:40:39
Hyac	2:44:29
Falcon	2:46:03

SARATOGA RESULTS.

FIRST RACE—Purse $900, 3 year old fillies, 7 furlongs:

Delicacy, 113 [Council]	3-1	1-3	out	
Park Charmer, 113 [Reiland]		8-5	out	
Unique, 113 [Mills]				

Time, :29. Laughing Queen ran.

SECOND RACE—Purse $1,000, selling, steeplechase, 3 year olds and up, about 2 miles:

Moonstruck, 142 [G.R.Bost'ck]	7-2	6-5	3-5	
Lochahee, 138 [Passmore]		2-1	1-1	
Blue Banner, 133 [Stoddart]			6-1	

Time, 4:27. Hatbroom, Dragon de Vertu, Sun Eclipse, Melita, Shylock and Huffy ran.

THIRD RACE—Purse $5,000, guaranteed, handicap, 2 year olds 6 furlongs:

Grand Time, 119 [H.Elston]	8-1	2-1	8-5	
Ballot, 116 [Mille]		7-5	9-10	
[Pomponius, 111 [R.Jones]			1-5	

Time, 1:14 1-5. Royal Blunder, Intander, Orpheean, Upraid, Rush Hour, and Poppyman ran. FW, R, Coe entry. Added starter.

FOURTH RACE—Purse $1,000, added handicap, 3 year olds and up, Wilson mile:

Glastonbury, 106 [Conde]	8-5	out		
Reveille Boy, 110 [Wholey]			out	
Parry, 110 [Kurstinger]			out	

Time, 1:41 4-5. Only starters.

FIFTH RACE—Purse $900, claiming, 3 year olds and up, Wilson mile:

Donie, 117 [H.Richards]	11-5	4-5	2-5	
†Pirate Bird, 102 [Workman]		1-1	1-2	
The Gen, 110 [Winfrey]			1-1	

Time, 1:43. Sergeant Donaldson, †Dara Secker, Ned O., and Glendair ran. †A. Schutlinger entry.

SIXTH RACE—Purse $800, maiden 2 year olds, 5½ furlongs:

Wave On, 117 [Sande]	2-1	4-5	2-5	
Pompeleon, 117 [Jones]		1-1	1-2	
Sun Alley, 117 [Walls]			4-5	

Time, 1:08. Sand Runner, Robert M., Weather Main, Grifford, Lord Raglan, Black Minnie, Caesar's Ghost, Epicasta, and Jean Brown ran.

Ankabar Wins Feature Trot at Hartford

Hartford, Conn., Aug. 11.—(AP)—Ankabar, chestnut gelding, owned by H. J. Schmoeger of Peoria, Ill., and driven by Doc Parshall, won the historic Charter Oak stake today, coming back to win two heats after placing fourth in the opening mile.

The event, headlining Hartford's Grand Circuit program at Charter Oak park, brought together eight of the stand out trotters of harness racing. Ankabar was the favorite.

Mc-I-Win, owned by Chief Crowley of Cleveland, showed his heels to a fast field of 3 year old pacers in the Michael W. Delaney stake. Mc-I-Win gave Parshall his second important victory of the afternoon and hung up his fourteenth victory in fifteen starts. The Crowley colt, in the first heat, went the fastest mile ever paced by a 3 year old on the Charter Oak Park track, 2:02¼.

Aubrey Rodney with Bronx gave Henry M. Clark of Springfield, Mass., first money in the Classified trot, winning the first two heats before slowing down to fourth in the third and final heat.

Will Crozier of Hartford took Hollyrood Portia, a bay filly owned by J. L. Dodge of Lexington, Ky., to two heat victories in the 2 year old trot. The summaries:

GEORGE R. FORD STAKE, 2 YEAR OLD TROT:

Hollyrood Portia, b. f., by Peter The Brewer-Hollyrood Folly [Crozier]	1	1	
Calumet Dawson, b. g. [Dickerson]	2	3	
Challenger, br. c. [Kirby]	4	2	
Lembunter, br. g. [Ackerman]	3	6	
King Ben, b. c. [H. Stokes]	7	3	
Dancing Brook, b. f. [Egan]	6	4	
Jimmie Weller Jr., ch. c. [Parshall]	5	7	

Time, 2:12¼, 2:09.

CHARTER OAK STAKE, 2:10 TROT:

Ankabar, ch. g., by Bingen Silk-Emily G. Axworthy [Parshall]	4	1	1
Young Senator, ch. g. [V. Fleming]	1	2	2
Allie Pluto, ch. m. [Mabrey]	3	3	4
McAubrey, b. g. [Crozier]	7	4	3
Nedda Guy, b. m. [H. Stokes]	6	5	5
Hollyrood Roman, The Great Virginian, and Worthy Wood started.			

Time, 2:03¼, 2:07¼, 2:06¾.

DELANEY STAKE, 3 YEAR OLD PACE.

Mc-I-Win, b. c., by Mr. McElwyn-Olivs Worthy [Parshall]	1	1	
Rip Hanover, b. c. [Egan]	2	3	
Quite Sure, b. c. [H. Brusie]	4	4	
Newbrooke Volo, br. c. [Crozier]	5	6	
Sally D. Scott, br. f. [H. Stokes]	6	5	

Time—2:02¾, 2:05¾.

CLASSIFIED TROT.

| | | |

BRITAIN WORKS WITH CANADA TO END DEADLOCK

Both Prepare New Figures on Trade Preferences.

BY JOHN STEELE.
[Chicago Tribune Press Service.]

OTTAWA, Ont., Aug. 11.—A much better spirit was in evidence at the British imperial economic conference today, although it was difficult to find any hard facts on which to justify it. The basis probably was the fact that the joint meeting of Canadian and British experts, having abandoned their first sets of figures on tariff preferences, are now striving in harmony to produce a fresh set to end the deadlock and so far have not struck any serious obstacles.

The best piece of real news was that the final plenary meeting of the conference is now fixed for next Thursday. The overseas delegates expect to be on their way home on the following Saturday.

Smooth Out Irritations.

There is now every hope that when the conference ends Canada and Britain will have come to an agreement which, if not amounting to very much in actual trade, will at least have the effect of smoothing out the recent irritations and cementing friendship.

The two great obstacles still are Britain's demand for the preferential entry of her textiles into the Canadian market and Canada's demand for the exclusion of Russian lumber from the British market. Both are hard to satisfy. The textile industry, one of the most highly organized in Canada, is represented not only by a powerful lobby at Ottawa but also by members in the Canadian cabinet, and it refuses to sanction any inroad on its trade monopoly.

There are signs tonight, however, that Premier R. B. Bennett of Canada is weakening before Britain's demand. It is reported that he has told the textile men that they must make some slight sacrifices for the sake of the western farmers who want British preference for their wheat and cattle.

Film Trade Discussed.

The appointment today of a subcommittee to consider film and radio questions may have a small effect on American trade. Canada gets practically all her films and radio materials from the United States. In spite of great efforts to build up a film industry in Britain nothing serious has been accomplished.

Considerable time was devoted today to a discussion of the future of the empire marketing board.

This body was set up by the British government after the failure of the imperial conference of 1930 to arrive at any real scheme of tariff preferences as a sop to the dominions. The British government undertook to bear the whole cost of the board and it really has done good work in advertising empire goods in Britain, in standardizing products and in research. It has cost Britain about $2,000,000 a year and she objected to bearing the whole expense.

The discussion today involved a proposal that the dominions should bear their share of the cost in the future and this was agreed to.

WINNIE WINKLE, THE BREADWINNER: Higher Education

HAROLD TEEN—A PRECARIOUS JOB

NAVY DIRIGIBLE OFFICER DIES OF INFECTED THROAT

Vallejo, Cal., Aug. 11.—(AP)—One of the United States navy's most experienced dirigible officers, Lieutenant Commander Vincent A. Clarke, 41, died of a throat infection at the Mare Island Naval hospital last night.

LIEUT. COMM. VINCENT A. CLARKE.
[Acme Photo.]

Clarke had been attached to the new naval dirigible base at Sunnyvale, Cal., as mooring officer. In that capacity he directed the moorings of the dirigible Akron at Sunnyvale last spring. He was commander of the naval dirigible Los Angeles from May, 1930, to May, 1931.

John Weiland, Evanston, Dies; Funeral Tomorrow

John Weiland, 59 years old, for 35 years a florist in Evanston, died yesterday at his home, 1516 Greenwood street, Evanston, after a six months' illness. He is survived by his widow, Mrs. Margaret Weiland, and seven daughters and five sons. Funeral services will be held at 10 a. m. tomorrow at St. Mary's church, Evanston. Burial will be at Techny, Ill.

Ex-Judge Vinson Carter Is Dead at Indianapolis

Indianapolis, Ind., Aug. 11.—[Special.]—Vinson Carter, who served for sixteen years as judge of the county Superior court here and was the oldest living alumnus of Indiana university, died today at his home here, aged 92.

CROSSWORD PUZZLE

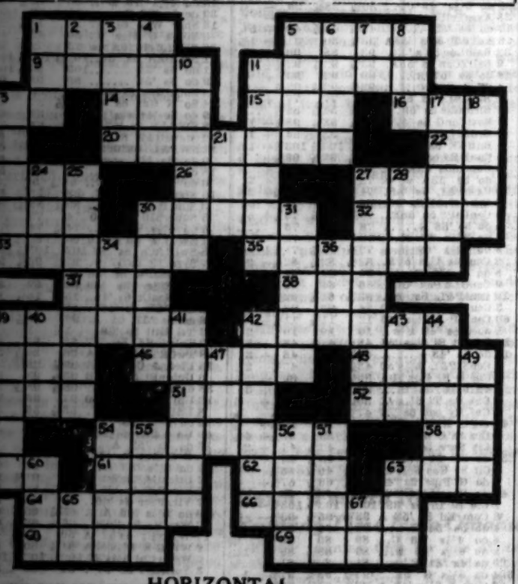

HORIZONTAL

1. A harbor
5. Cicatrix
9. Keen-edged
11. Torturous punishment formerly inflicted on prisoners in France
12. Blackbird of the cuckoo family
14. Prefix meaning new
15. To allow
16. Division of time
19. Father
20. European country
22. Behold!
23. Slide on a slippery surface
26. Unit of weight
27. A burial litter
29. Spooky
30. Collar fold on a coat
32. Land measure
33. Pertaining to teeth
35. Something aimed at
37. Conjunction
38. Large
39. What the king and queen live in, in a fairy story
42. Shade of blue
45. Protective, sleeveless coat
46. To penetrate
48. Blood
50. Simple
51. Light brown
52. Pitcher
53. Like
54. Red
58. Thus
59. Northern constellation
61. Organ of hearing
62. Unrefined metal
63. Beast of burden
64. Wash out in clear water
66. More unusual
68. The one and the other
69. Solitary

VERTICAL

1. Greek letter
2. Exclamatory remark of surprise
3. Sounded vibrantly
4. Woody plant
5. Observed
6. Metropolis
7. Indefinite article
8. Scarlet
10. Grand and imposing entrance door
11. Astronomical body that revolves about the sun
12. Projecting part of a church building
13. Unclothed
17. On the lookout
18. Days gone by
21. Tangled mass of hair
24. Anger
25. Succession of kings of the same line
27. Impediments
28. Sherbet
30. Large spoon
31. Toil
34. High explosive
36. Bone
37. Discontinue
40. Senseless one
41. Complete
42. Overseer of morals and conduct
43. Having little altitude
44. Lock of hair
45. Meat of calves
47. Loose, shapeless cap
49. God of Love. [Roman myth]
54. A penny
55. Unpremeditatedly bold
56. Spoken
57. Roman emperor
60. Sphere
63. Part of "to be"
65. Maiden loved by Zeus [myth]
67. Printing measure

YESTERDAY'S PUZZLE SOLVED

Other Radio Stations

6:15—The Vagabonds. WENR.
6:45—Billy Jones and Ernie Hare. WMAQ.
7—Countess Olga Albani. KYW.
7:45—Connie Boswell. WBBM.
7—Ross MacLean and Leonard Joy's Orchestra. WLS.
7:30—Candle Lightin' Time. WLS.
8—Otto, the Window Washer. WLS.
8—Friendship Town. KYW.
8—The Eskimo Night Club. WMAQ.
8:30—Leo Reisman's Orchestra. WENR.
8:30—Edna Kellogg, Soprano. WMAQ.
9—Paul Whiteman's Orchestra. WENR.
9—The Country Doctor. WMAQ.
9:30—Three Keys. WENR.
10—Amos and Andy. WENR.
10:15—The Tune Blenders. WENR.

CHARITIES GIVEN $45,000 IN WILL OF WOMAN, 88

The late Mrs. Mary Gordon, 938 North Latrobe avenue, left $45,000 to Catholic charities and made a $5,000 bequest "for friendship," it was disclosed yesterday when her will was admitted to probate by Oscar S. Caplan, assistant to Probate Judge Horner.

The latter bequest was to Mrs. Mary Raferty, 934 North Latrobe avenue. The remainder of the estate was disposed of as follows: $5,000 each to the Catholic Extension society, the Immaculate Conception school of Stephan, S. D., and to the Servants of Mary; $2,000 to the Poor Hand Maids of Jesus to reduce the debts of the St. Anne's hospital; $1,000 each to the Rev. John R. O'Reilly, the Passionist Fathers, the Carmelite Fathers, the Servite Fathers, to St. Mary of the Lake seminary, and the residual estate to the Catholic Bishopric of Chicago.

Mrs. Gordon, who was 88 years old, died on Aug. 7. She had no heirs, attorneys told the court.

Mrs. Bessie B. Adcock, widow of Edmund D. Adcock, attorney, left $225,000 to her daughter, Mrs. Edith N. A. Haight. 1000 Lake Shore drive, it was learned yesterday when her will also was approved by Caplan.

SUES TO FORCE LOAN COMPANIES TO GET LICENSES

An action designated by the Better Business bureau as a test case to force unlicensed loan companies to register under the state small loans act, which limits interest charges to 3½ per cent a month, was filed yesterday in the Superior court.

L. T. Eales, a real estate salesman, seeks an injunction in the bill, filed by Attorney Newell McCartney, to restrain Lewis E. Bower and the Interstate Acceptance company and Atlas Securities company, which Bower operates at 1240 South Michigan avenue, from disposing of his automobile, or from lending money or soliciting loans at an interest rate in excess of 7 per cent a year, unless the companies secure licenses under the small loans act. Bower announced last April that he had obtained such a license.

Eales charges in his bill that he borrowed $106 on his automobile and signed notes to pay back $199 in ten monthly installments. When he had paid back all but $17 of the loan, he charges, his automobile was seized by the company and he was informed that he could not have it unless he paid an additional $35 towing charge.

Hold Funeral Tomorrow for Mrs. Delia Enright

Funeral services for Mrs. Delia Enright will be held at 9 a. m. tomorrow in St. Bernard's Roman Catholic church, 66th street and Stewart avenue. Mrs. Enright, who was 79 years old, died on Wednesday in her home at 256 West Marquette road. She was the widow of Police Lieutenant John C. Enright, a veteran of the Haymarket riots. One son, Capt. Hen Enright of the police department, died two years ago. She is survived by Capt. William Enright, another son, who retired five years ago from the fire insurance patrol.

Hold Rites in Hinsdale Today for Frank E. Ayers

Funeral services for Frank E. Ayers, senior supervisor and former treasurer of Du Page county, will be held today at his home at 169 Washington street, Hinsdale, with burial in Brownwood cemetery. Mr. Ayers, who was 65 years old, died Wednesday night at his home. He was president of the county anti-tuberculosis society and one of the incorporators of the town of Hinsdale.

INVESTORS' GUIDE

Inquiries must bear the signature and address of writer. Answers of public interest will be published; those not of general interest will be mailed if stamped, self addressed envelope is inclosed. Address letters to Investors' Guide. Answers are based upon information which The Tribune believes correct, but beyond care in securing it The Tribune assumes no responsibility

Friday, August 12, 1932.

[Copyright: 1932: By The Chicago Tribune.]

Registered Bonds.

Should I register my bonds?—W. F. F.

If your bonds are kept where they might be stolen they should be registered. There is, however, some inconvenience in selling a registered bond, as it must be returned to some designated office where a new bond is issued to the purchaser. A bond that is registered as to principal and interest is of no value except to the registered owner.

If your bonds are kept in a safety vault or some place of equal safety there is no need of registering them. There is some convenience in having the interest payments mailed to you on their due dates.

Phillips Petroleum.

Will you kindly send me an analysis of Phillips Petroleum company?—H. L. C.

Phillips Petroleum company is engaged in all branches of the petroleum industry. In addition, it is a large producer of natural gas.

The company's properties are mainly in Texas, Oklahoma, and Kansas. In March, 1931, the management estimated proven oil reserves to be in excess of 200 million barrels and potential production to be several times larger.

Earnings have fluctuated widely. In the last few years they have tended to vary with the price of petroleum.

An improvement in oil prices in the second quarter of 1932 enabled the company to show a profit for that period of $1,324,000, or 32 cents per share, against loss of $2,055,000 for the corresponding 1931 period. Net loss for the first quarter of 1932 was $2,137,000, against loss of $619,000 for the first quarter of 1931.

In the coöperative effort to cut down oversupply, daily production of crude for the first half of 1932 was 53,627 barrels gross, about two per cent of potential production.

Net loss for 1931 was $5,576,000, against net income of $3,041,000, or 71 cents per common share, for 1930. Net for 1929 was $13,213,000.

On June 30, 1932, current assets were $26,179,000 and current liabilities were $15,145,000. Cash was $5,479,000, against $5,274,000 on Dec. 31, 1931, while notes payable were $10,017,000, against $13,025,000 at the close of 1931. Working capital was $11,034,000, against $5,911,000 on Dec. 31, 1931, and $14,068,000 the year before.

Bank loans were reduced from $18,000,000 on June 30, 1931, to $9,137,000 on June 30, 1932, and extended to the early part of next year.

Capital stock consists solely of 4,156,908 common shares. The regular quarterly dividend of 50 cents was omitted April 1, 1931, and nothing has been paid on the stock since.

The company's stock is a speculation.

CHICAGO STOCK TRANSACTIONS

Thursday, Aug. 11, 1932.

Shares sold today.....140,000 Total sales 1932 to date.....10,239,000
Year ago.....91,000 Total sales 1931 to date.....32,956,200

Prev. 1932 High	Prev. 1932 Low	Div. yld. pct.	Bid.	Asked.	Description. div. rate, $=	Sales.	High.	Low.	Close.	Net chge.
17½	9	7.7	12½	14	Acme Steel [1]	150	13½	13½	13½	...
¾	¼	...	...	¾	Allied Motors	900	¾	½	¼+	⅛
50	44½	...	...	...	Am Pub Ser pfd	30	16	14½	16	+ 2
2½	1¼	...	1½	2	Art Metal	500	2	1½	2	...
12½	1	...	2¼	2½	Asso Tel Util	1,750	2⅜	2⅜	2⅜	...
18⅜	4½	...	10	10½	Bendix Aviation	5,250	10½	9⅜	10	− ⅛
12⅜	3½	...	9¼	9½	Borg-Warner	14,350	11¼	10	10½	...
14	2	...	6½	7	Bruce E L	200	7	6⅜	6⅜	− ⅜
3¼	¾	...	2⅜	3	Butler Bros	450	2⅞	2¾	2¾	...
69½	15	12.2	42	50	Cent Ill Pub Ser pf [6]	50	49¾	49½	49¾	...
1⅝	¼	...	...	1⅛	Cent Ill Sec	600	1¼	1	1¼+	⅛
15	5	25.0	5⅝	...	Do pfd [1.50]	50	6¼	6¼	6¼+	⅛
50	19⅜	26.9	24½	26	Cent Ind Pow pfd [7]	20	26	25½	26	...
2¼	⅝	...	1⅜	1⅝	Cent Pub Ser A	900	1¼	1	1⅛−	⅛
6½	¾	...	3½	3¾	Cent & So West	2,100	3½	2½	2½+	1
44	4	...	20	23	Do pfd	100	22	18	22	+ 4½
55	8	...	26	29⅝	Do pl pfd	30	26	25¾	26	+ 1
6¼	1½	...	5½	5⅝	Cities Service	12,250	6	5	5⅝+	⅜
122	48⅜	6.7	75	75½	Comwealth Edison [5]	1,350	76	74	75	+ ¼
2¾	⅝	...	2¼	2¾	Cont Chi	3,450	2¼	2	2¼+	⅛
8¼	2	...	3½	3⅝	Cord Corp	3,500	3⅛	3⅜	3⅜+	⅛
13	2¼	...	6¾	7¼	Crane Co	50	7	7	7	...
64	15	...	35½	43	Do pfd	10	35	35	35	+ 4
5	2	...	1⅞	3	Curtis Light	250	2	2	2	...
8	2½	...	4½	5	Elec Household	150	5	4½	4½−	⅛
⅝	¾	...	½	⅝	Foote Bros	50	⅝	⅝	⅝	...
2⅝	¾	...	⅞	⅞	Gt Lakes Aircraft	100	¾	¾	¾	...
13½	6¼	10.0	...	...	Gt Lakes Dredge [1]	330	10⅜	10	10	+ ⅛
2	½	...	1⅜	1½	Grigsby-Grunow	6,150	1⅝	1⅜	1⅜	...
11½	3½	...	5⅞	6	Hall Print	200	6	5⅞	6	...
4	1	...	2⅜	2½	Houd-Her B	250	2½	2¼	2¼	...
5¼	2	...	4½	5¼	Ill Brick	450	5¼	4¼	5¼+	1⅛
7	2⅞	...	5	6	Iron Fireman	100	5	5	5	− ⅛
48	14	13.0	24	...	Ky Ut Jr cum pf [3.50]	10	27	27	27	+ 2
4⅝	⅛	...	2⅜	2½	Libby-McNeill	1,550	2¼	2¼	2¼	⅛
14	2	...	2½	3½	Lincoln Print	150	3½	3½	3½+	¼
10½	1⅜	...	2⅝	2¾	Lindsay Light	250	2½	2⅝	2¾+	¼
18⅛	10⅜	10.4	11	12	Lynch Corp [1.25e]	450	12	11	11¾+	⅜
8	2	...	2½	3	Mann Dearborn	400	3	3	3	+ ⅛
13	3	...	7¼	8	Marshall Field	1,150	7¾	7	7⅜−	⅛
35	20⅝	14.3	20½	23	McQuay Norris [3]	50	21¼	21¼	21¼−	¼
6½	3	16.0	4½	5	Mickelberry's Fd [.60]	100	4⅝	4½	4½−	⅛
1	⅛	...	⅜	½	Midwest Util	17,950	1	⅜	½+	⅛
54	1	...	3	3½	Do 6% pfd A	500	3⅜	3¼	3⅜+	⅛
6½	½	...	1½	1⅝	Midland United	1,250	1⅝	1⅜	1⅝	...
50	3	...	7	11	Mid Ut 7% pf	30	11	11	11	+ ⅜
2	½	...	⅞	⅞	Mo-Kansas Pipe	100	½	½	½	...
1½	⅜	...	1	1½	Morgan Litho	100	1¼	1¼	1¼−	⅛
10	3⅝	25.0	8	8	Musk Mot Sp A [2]	80	8	8	8	+ 3
12	...	...	...	...	Nat El Pow A	400	1¼	1¼	1¼	...
20½	7¼	8.6	13½	14¼	Nat Stand [1.20]	50	14	14	14	+ 1
17½	10	...	16⅜	17	Noblitt-Sparks	250	17	16½	17	...
4½	½	...	1¼	2½	Nor Am Gas & El	50	1⅝	1¼	1¼+	⅛
6⅝	4½	10.9	5½	6	Ontario Mfg [.50]	50	5½	5½	5½	...
7⅝	4⅛	...	6¼	...	Penn Gas & El	50	6¼	6¼	6¼	...
27½	13	11.3	17	18	Perfect Circle [5]	50	18½	18½	18½+	½
6¼	1	...	3½	3¾	Pines Winter	9,50	3¾	3½	3¾+	⅛
1	⅛	...	...	...	Polymet	500	⅛	⅛	⅛	...
115	27	7.7	39	40½	Pub Ser $100 par [3]	150	40½	39	39	− 1
59	29	7.7	42	43	Do n p [3]	600	44¾	42	42	− 1
114	55	8.2	75½	80	Do 7% pfd [7]	30	85	80	85	+ 2½
103	50¼	4.8	86½	88½	Quaker Oats [4m]	160	88¾	87½	87½	− 1
1⅜	⅜	...	¾	1	Railroad Sh	800	1	1	1	...
1¼	⅜	...	1	1½	Reliance Intl	220	1	1	1	...
9½	5	...	6½	8¼	Reliance Mfg	150	8¼	8¼	8¼−	3⅛
10¼	5½	...	8½	7½	Ryerson	370	7½	7	7	− 1½
2½	¼	...	½	¾	Sally Frocks	100	¾	¾	¾	...
1¼	¼	...	1¼	1½	Seab Util	700	1¼	1	1¼+	⅛
2½	¾	...	...	1⅝	So Union Gas	50	1⅝	1⅝	1⅝	...
1⅝	¾	...	⅞	1	Stand Dredge	50	1	1	1	...
19	7	7.7	12⅜	12⅝	Swift & Co [1]	4,850	13	12⅜	12⅝−	⅛
26⅝	9¼	12.5	...	...	Swift Intl [3]	3,250	24½	22½	23⅜−	⅛
93	22½	...	10	...	Tel Bond & Shr 1st pfd	10	25	25	25	+ 2½
33	21⅜	4.8	24⅜	25	Union Car & Car [1.20]	2,800	26¼	24	25	− ⅛
25	10¾	7.8	22	22½	U S Gypsum [1.60]	3,050	23	22	22½+	⅛
18	5	...	11⅝	12	U S Rad & Tel	5,950	13	11	11¾	...
1⅝	¾	...	⅝	¾	Utah Radio	200	¾	¾	¾	...
3	¾	...	2⅜	3	Util P & L nonvot	100	3	2⅜	2⅜	...
9¼	2¼	...	6¼	7	Do A	50	6¼	6¼	6¼+	3⅛
3	⅛	...	2	2¼	Util & Ind	950	2½	2	2	− ⅛
11¼	2	...	5⅝	6½	Vac Oil	850	6¼	5⅝	6¼	+ ⅛
14¾	5⅜	11.1	13½	14	Vortex [1.50]	450	9	8¾	9	+ ¼
23½	14	13.9	13	19½	Do A [2.50]	100	13	13	13	− 1
13	8½	...	11⅜	12¼	Walgreen	750	12½	11¾	12	− 1
73	22	...	56½	58	Ward Mont A	110	56	54	56	+ 3
34	20	6.3	24½	29	Waukesha Mt [2]	70	28½	24	24	− 1
6	1	...	⅞	1	West Cont Util	100	1	1	1	...
4	2	5.3	...	...	Wis Bank Shrs [.16]	700	3¼	3	3¼+	⅛
...	...	...	1½	1⅝	Zenith Rad	600	2½	1½	1½	...

BONDS.

97½	95	$47,000	Comwlth Ed 5½s 1962	...	97½	97	97¼	1½
38⅜	⅛	30,000	Insull Util 6s 1940	...	3⅜	3	3	+ ⅛
37	10½	5,000	Met West Side Elev 4s 1938	...	16	16	16	+ 2
98½	98	5,000	Peoples Gas Lt & Coke 6s 1957	...	98	98	98	− ¼

*Ex dividend. †First sales since ex dividend date or dates. xe—Ex rights. a—Plus extras. b—Including extras. c—Paid last year. f—Payable in stock. g—Paid so far this year. h—Cash or stock. m—Also extra cash or stock dividend paid since Jan. 1.

OFFICIAL WEATHER FORECAST.

The official forecast for today and tomorrow and yesterday's table of records follow:

Wisconsin—Generally fair Friday; Saturday unsettled, probably showers in west portion; little change in temperature.

Indiana—Partly cloudy Friday; Saturday unsettled, probably local showers in south portion; not much change in temperature.

Lower Michigan—Fair Friday and probably Saturday, with moderate temperature.

Upper Michigan—Fair Friday and Saturday; continued cool.

Place of observation. State of weather. Aug. 11, 1932, 8 p. m. Central time.	Direction of wind	Temp. 7 p. m.	Highest today.	Lowest last night.	Precipitation last 24 hours.
East-Central states—					
Alpena, clear	N.W.	64	72	52	...
Cairo, cloudy	N.	82	94	76	...
Chicago, clear	N.E.	70	74	66	...
Cincinnati, cloudy	N.W.	72	78	68	.13
Cleveland, cloudy	N.W.	72	78	66	...
Detroit, cloudy	N.W.	70	78	62	...
Escanaba, clear	N.E.	66	70	52	...
Evansville, cloudy	N.E.	82	86	68	.02
Fort Wayne, cloudy	N.	76	80	60	...
Grand Haven, cloudy	N.	70	74	54	...
Grand Rapids, cloudy	N.	72	80	58	...
Green Bay, cloudy	E.	68	72	54	...
Indianapolis, cloudy	E.	74	76	68	...
Madison, cloudy	E.	74	80	60	...
Marquette, clear	N.W.	62	66	54	...
Memphis, cloudy	W.	88	92	78	...
Milwaukee, cloudy	N.E.	70	72	62	...
Nashville, cloudy	N.E.	72	78	64	.68
Peoria, cloudy	N.W.	72	78	64	...
Sault Ste. Marie, clear	N.W.	62	68	54	...
Springfield, Ill., cloudy	S.	74	78	68	.18
St. Crowse, clear	N.E.	76	82	58	...
West central states—					
Bismarck, cloudy	E.	68	70	64	.08
Charles City, cloudy	S.E.	74	84	64	.01
Concordia, cloudy	E.	74	84	64	...
Davenport, cloudy	S.E.	74	76	66	.14
Des Moines, cloudy	E.	76	80	68	1.34
Dodge City, cloudy	S.E.	88	94	72	...
Dubuque, cloudy	S.W.	76	84	66	.01
Duluth, cloudy	N.E.	48	66	56	...
Huron, rain	N.E.	66	86	64	.98
Kansas City, cloudy	S.E.	84	96	72	...
Keokuk, cloudy	E.	72	74	68	1.70
Little Rock, clear	S.	90	94	74	.20
Minneapolis, cloudy	E.	78	82	64	...
Oklahoma City, clear	S.E.	92	96	74	...
Rapid City, cloudy	N.E.	76	80	64	.18
Sioux City, cloudy	S.E.	82	84	68	.04
St. Louis, rain	N.E.	77	88	74	.64
Wichita, cloudy	W.	90	94	70	...
Williston, clear	S.E.	68	72	64	.02
Omaha, clear	E.	80	84	70	.02
Springfield, Mo., clear	S.W.	90	92	72	...
Eastern states—					
Albany, clear	W.	72	80	64	.02
Atlanta, clear	W.	80	90	70	...
Boston, clear	N.W.	72	78	66	.60
Buffalo, cloudy	W.	70	72	60	...
Charleston, clear	S.W.	84	94	78	...
New York, clear	N.W.	78	82	72	.40
Oswego, cloudy	N.W.	70	72	62	...
Parkersburg, cloudy	W.	74	80	68	...
Philadelphia, clear	W.	74	84	72	.88
Pittsburgh, cloudy	W.	74	80	66	...
Raleigh, clear	S.W.	80	92	72	.02
Washington, cloudy	N.W.	76	82	70	.74
Gulf states—					
Abilene, cloudy	S.E.	86	92	72	.08
Amarillo, cloudy	S.E.	82	86	68	.06
Brownsville, clear	S.	84	92	76	...
El Paso, cloudy	W.	90	92	68	.01
Fort Worth, clear	S.E.	92	96	82	...
Galveston, cloudy	S.E.	84	88	82	...
Jacksonville, clear	S.	84	94	76	...
Miami, cloudy	N.W.	80	90	78	.06
Mobile, cloudy	S.	84	90	76	...
New Orleans, cloudy	S.	82	90	76	.32
San Antonio, clear	S.E.	94	98	76	...
Shreveport, clear	S.E.	92	98	72	...
Tampa, cloudy	S.E.	84	92	76	...
Vicksburg, clear	S.E.	86	92	72	...
Birmingham, clear	S.W.	82	92	74	...
Mountain states—					
Boise, clear	N.W.	76	76	48	...
Cheyenne, clear	S.E.	82	82	58	...
Denver, clear	N.	80	88	68	...
Havre, cloudy	S.W.	76	78	60	.20
Lander, clear	S.W.	82	84	60	.06
Miles City, clear	N.	86	88	64	...
Phoenix, clear	S.W.	98	100	74	...
Pueblo, clear	E.	90	92	68	...
Salt Lake City, clear	N.	84	84	58	...
Santa Fe, cloudy	N.	74	78	58	...
Yellowstone Pk., clear	S.W.	68	84	44	...
Helena, clear	N.W.	72	72	48	.66
Pacific states—					
Fresno, clear	N.W.	84	86	56	...
Los Angeles, clear	S.W.	70	74	66	...
Portland, Ore., cloudy	S.E.	64	66	56	.02
San Diego, clear	W.	68	68	60	...
San Francisco, clear	W.	62	70	54	...
Seattle, Wash., rain	S.W.	60	66	56	.06
Spokane, cloudy	S.W.	68	70	52	.02
Canadian—					
Battleford, cloudy	S.E.	60	68	56	.08
Calgary, cloudy	S.W.	64	64	50	.78
Edmonton, cloudy	S.E.	64	68	58	.34
Medicine Hat, clear	W.	72	74	58	.46
Minnedosa, cloudy	E.	70	76	50	...
Montreal, cloudy	N.W.	68	74	60	.12
Quebec, cloudy	N.W.	62	70	58	...
Qu'Appelle, cloudy	S.E.	56	64	50	.22
The Pas, cloudy	E.	74	80	54	...
Toronto, clear	N.W.	68	78	58	.01
Winnipeg, cloudy	S.E.	74	80	52	...

HURSEN Funerals and Chapels

Hursen Funerals are famous for unmatched elegance, superb automobile equipment, unusual fineness of service, and the most spacious and beautiful Organ Chapels in America. Nevertheless, Hursen Funerals cost less! There is no charge whatever for the use of any of the Hursen Chapels. There are three Organ Chapels within easy reach on the North, South and West Sides. The North Side Chapel, recently remodeled, is the finest of its kind in this country. In each Chapel there are private compartments for families, societies and lodges. No extra charge for use of finest automobiles. No matter where you live, call

Hursen

West—2346 W. Madison St. Ph. WESt 0100
North—929 Belmont Av. Ph. WELlington 1724
South—1820 S. Michigan. Ph. CALumet 4030

Chicago's Independent Funeral Director

WGN

The Chicago Tribune Station on the Drake Hotel

The Week-End Hour

CATTLE AND HOGS BOTH ADVANCE; DEMAND IS GOOD

Call from East Is Factor Here.

CHICAGO LIVE STOCK

HOGS.

Receipts, 20,000; shipments, 2,500.

Bulk of sales.....$3.90@5.00
Light, good to choice, 140@160.. 4.70@5.00
Light, good to choice, 170@180.. 4.90@5.05
Good to choice, 190@210..... 4.90@5.05
Good to choice, 220@250..... 4.70@5.00
Good to choice, 260@355..... 4.25@4.70
Pigs, good to choice, 100@135.....4.00@4.50
Pigs, fair to good, 100@125..... 3.25@4.25
Pigs, inferior to fair, 60@125..... 2.75@3.25
Light packing sows, 270@350..... 3.85@4.25
Heavy packing sows, 350@550..... 3.40@3.85

CATTLE.

Receipts, 4,000; shipments, 1,000.

Prime steers, 1,000@1,500.....$5.00@9.75
Good to choice, 700@1,300..... 5.50@5.50
Bulk of sales..... 7.00@9.50
Poor to choice, 700@1,000..... 5.00@5.50
Low grade killing steers..... 3.00@4.75
Cows, choice to prime..... 5.00@5.75
Cows, good to choice..... 4.25@5.00
Cows, common to fair..... 2.50@3.25
Canners and cutters..... 1.25@2.35
Heifers, yearling, good to choice. 6.75@8.25
Heifers, fair to good..... 5.25@6.50
Bulls, bologna, common to good.. 2.50@3.50
Calves, poor to choice..... 3.00@4.50
Stockers and feeders..... 3.75@6.50

SHEEP AND LAMBS.

Receipts, 14,000; shipments, 2,000.

Native lambs, good to choice.....$5.75@6.10
Native lambs, medium to choice.. 5.25@5.75
Native lambs, common to fair.... 4.50@5.25
Native lambs, culls and common.. 3.00@4.00
West, range lambs, good to choice 5.50@6.00
Wethers, aged, fair to best..... 2.00@3.25
Wethers, twos, fair to best..... 2.50@3.50
Feeding lambs, fair to good..... 4.00@4.75
Ewes, light, good to choice..... 1.50@2.75
Ewes, heavy, good to choice..... 1.00@1.25
Ewes, inferior to fair..... .50@1.00
Yearlings, all grades..... 3.50@4.75
Bucks ..... 1.00@1.75

COMPARATIVE PRICES.

HOGS—Bulk of sales yesterday..$3.90@5.00
One month ago..... 4.15@5.05
One year ago..... 4.85@7.35
Top yesterday, $5.05; average, $4.45.
CATTLE—Bulk of sales..... $7.00@9.50
One month ago..... 7.50@9.00
One year ago..... 7.50@9.50
Top yesterday, $9.75; average, $8.25.
SHEEP—Western range lambs..... $4.75@6.00
One month ago..... 5.00@6.00
One year ago..... 5.75@8.50
Top yesterday, $6.10; average, $5.25.

Estimate receipts at Chicago today: Cattle, 1,500; hogs, 15,000; sheep, 10,000.

Buying on eastern account has been an important factor in boosting live stock values. The proportion of the total Chicago supply billed east for slaughter the last two weeks has been nearer to normal than for any period in four months.

During the first ten days of August shippers bought 16 per cent of the cattle, hogs, and sheep received at the Chicago yards. Not since last April have outside buyers taken a larger share of the run. Available receipts are among the smallest in recent years, so total shipments from here have not been large, but the proportion going to eastern houses has been gradually increasing.

Cattle Supply Smaller.

Wednesday's lull in the cattle trade was followed by light supplies and a rise in quotation. The market pushed forward to a 15@25c higher position immediately after the opening yesterday, and, considering quality, new highs were reached in some classes before the session ended. Large local houses as well as eastern packers were ready buyers in the top grades.

Several carloads went east for slaughter at the season's top of $9.75. Armour also paid that figure on shipping account for two carloads of 1,197 @1,399 lb steers. The bulk of all steers sold at $7.00@9.50, although a fairly large number of light thin kinds ranged down to $5.00 and a few inferior grades sold lower. The steady rise scored by top classes strengthened the position of in-between grades of cattle and all prices were tilted upward as the day closed. This week's market, as a whole, is 25@50c above a week ago.

Hogs reached the highest level in 14 days on good support yesterday. The upturn, however, was mild. The average moved up 5c to $4.45, highest since July 28. It shows 20c gain, compared with the close of last week. The peak price at $5.05 is also 20c above last Saturday's market and stands 5c over the highest mark last week.

Shippers Buy Lambs.

Signs of weakness in the lamb market at the opening yesterday attracted several eastern interests and prices immediately strengthened up. Slight losses recorded at the opening were quickly recovered and closing sales were 10@15c above the average market on the preceding session.

Trading dragged on local account all forenoon, but the impetus created by the late arrival of eastern buying orders set the market in motion around noon and approximately half of the day's offerings sold during the afternoon rounds on the higher basis. All interests swung in with the appearance of eastern packers and $6.00, a 10c higher top, was the popular figure for choice range lambs. A few handpicked natives to city butchers reached $6.10, while packers sorted their native lambs at $5.75@5.90.

BIDS AND OFFERS

Range of prices on bids and offers, good all day Friday, follow:

WHEAT.

	Bids—			Offers—		
	High.	Low.	Close.	High.	Low.	Close.
Sept...	53⅜	53	53⅛	56⅛	56⅛	56⅝
Dec. .	57	56⅜	57	60⅝	60¼	60¼
May .	61⅜	61⅜	61⅝	65	64⅝	65

CORN.

Sept. .	31⅜	31⅛	31⅜	33⅛	32⅜	32⅜
Dec. .	33⅛	32⅜	33⅛	34⅝	34⅜	34⅜
May .	37⅜	37⅛	37½	39	39	39

RYE.

Sept..	33	33	33	34⅝	34½	34½
Dec. .	36½	36¼	36½	38½	38⅜	38½

GOOD ALL NEXT WEEK.

	Bids—			Offers—		
	Wheat.	Corn.	Oats.	Wheat.	Corn.	Oats.	Rye.
Sept.	49½	29⅜	16¼	30⅛			
Dec.	53⅜	31	18⅝	34			

	Offers—			
	Wheat.	Corn.	Oats.	Rye.
Sept.	61⅛	36½	18½	38½
Dec.	65¾	38¼	21⅛	42½

LARD PRICES HIGHER

Trade in lard was not heavy, but the market had a better tone, absorbing hedging sales by packers and closing 7½@10c net higher for the day. Dry salted bellies received little attention in the future market and declined 3½c, while the cash trade was active and the market strong. Ham trade was rather disappointing. Hog prices were strong at the close, with $5.05 the top. Receipts were disappointing. Prices follow:

Clear Bellies.

	Close.					
	Aug. 11.	Aug. 10.	Aug. 13.			
	High.	Low.	1932.	1931.		
Sept.	6.75	6.75	6.75	6.77	6.37	
	Lard.					
Sept.	5.25	5.15	5.22	5.15	7.05	
Oct.	5.35	5.20	5.32	5.15	6.87	
Jan.	5.05	4.90	5.00	4.90	....	

NEW YORK BOND TRANSACTIONS

Thursday, Aug. 11, 1932.

Total sales, par value.....$13,262,000 Total sales 1932 to date..$1,884,417,000
Year ago ..... 9,035,000 Total sales 1931 to date.. 1,715,358,000

UNITED STATES GOVERNMENT LOANS.

Sales in thous.	Issue—	High.	Low.	Last.	Net chge.	Bid.	Asked.	Yield.	Aug. 12, 1931.
64	Liberty 3½s, 1932-'47.....	100.29	100.24	100.24	-.4	100.29	100.30	1.05	102.13
183	Liberty 1st c 4¼s, 1932-'47..	101.14	101.10	101.12	-.2	101.8	101.12	....	103.00
70	Liberty 4th 4¼s, 1933-'38....	103.00	102.29	102.30	-..	102.30	103.00	1.65	104.24
100	U S Treasury 4¼s, 1947-'52..	107.17	107.6	107.11	-.5	107.11	107.14	3.61	112.5
13	U S Treasury 4s, 1944-'54....	104.17	104.12	104.12	-.1	104.14	104.19	3.54	108.6
11	U S Treasury 3¾s, 1946-'56...	102.6	102.5	102.5	-.1	102.3	102.6	3.54	....
87	U S Treasury 3¼s, 1940-'43...	101.2	100.24	100.30	+.12	101.3	101.4	3.22	102.24
140	U S Treasury 3¼s, 1941-'43...	100.26	100.22	100.23	-.4	100.26	100.29	3.26	....
891	U S Treasury 3¼s, 1946-'49...	99.19	99.00	99.16	-.17	99.15	99.16	3.17	101.17
782	U S Treasury 3s, 1951-'55....	98.18	98.1	98.15	+.16	98.14	98.17	3.09	....

Note—Fractions on United States government bonds, including net changes, are quoted in thirty-seconds of 1 per cent.

UNITED STATES TREASURY CERTIFICATES AND NOTES.

Issue and maturity—	Bid.	Asked.	Yield.
Certificates TS 1¼s, Sept. 15, 1932.....	100.5	100.6	....
Certificates TS 3s, Sept. 15, 1932.....	100.13	100.14	....
Certificates TO 3½s, Oct. 15, 1932.....	100.15	100.17	.09
Notes 3¼s, Dec. 15, 1932.....	100.31	101.1	.15
Series A 3¾s, Feb. 1, 1933.....	101.15	101.17	.43
Certificates TM 3¾s, March 15, 1933.....	101.28	101.30	.53
Certificates B 2s, May 2, 1933.....	100.25	100.27	.32
Certificates TJ 1¼s, June 15, 1933.....	100.10	100.12	1.04
Notes A 3s, May 2, 1934.....	101.27	101.29	1.86
Note series B 2½s, Aug. 1, 1934.....	100.6	100.8	2.00
Notes A 3s, May 2, 1934.....	100.30	101	2.63
Notes series A 3½s, Aug. 1, 1956.....	100.25	100.27	3.02

UNITED STATES TREASURY BILLS [Discount Bills].

	Bid.	Asked.		Bid.	Asked.
Aug. 17, 1932.....	.50%	.25%	Oct. 11, 1932.....	.60%	.35%
Aug. 24, 1932.....	.50%	.25%	Oct. 19, 1932.....	.60%	.35%
Aug. 31, 1932.....	.50%	.25%	Oct. 26, 1932.....	.60%	.35%
Sept. 28, 1932.....	.50%	.25%	Nov. 9, 1932.....	.60%	.35%

No. thous.		High.	Low.	Close.
60	do deb 4½s '52.....	42½	38½	42½
73	do deb 5s '55.....	44	41	43
27	KCFtS&M 4s '36.....	46½	45½	46
5	KC P&L 4½s '57.....	96½	96½	96½
25	do 4½s '61	95½	94½	95½
13	KC Sou rfg 5s '50....	55	53½	55
19	do 1st 3s '50.....	59½	59	59
17	KC Term 1st 4s '60..	86	85	85
100	Kan G&E 4½s '52.....	87½	87	87
14	Keith B F 6s '46.....	43½	42	42½
4	Kendall 5½s '48 A w	50½	49½	50
123	Ken Util rfg 5s '42...	80	78	80
6	Kings Co Elec 4s '37..	88½	88½	88½
66	Kinney Coal 7½s '36..	56	56	56
20	Kresge Found 5s '60..	74½	72½	72½
7	Lac G St L 5½s '53	72	70	72
14	do 5½s '60 D.....	72	70	72
2	do 1st 5s '34.....	92	91	91
6	L&M&S gen 3½s '97	73½	73½	73½
1	Lau Nafta 6s '54....	6½	6	6
5	Leh C&N 4½s '54....	84	84	84
1	Lehi V Coal 5s '74..	30	30	30
13	Lehi Val 5s 2003....	53	50	50
7	do con 4½s 2003....	51	49½	49½
28	do con 4s 2003.....	44	43½	43½
4	Liggett&Myers 7s'44..	118½	118½	118½
1	do 5s '51	103¾	103¾	103¾
8	Loew's Inc 6s '41...	85	83	85
5	Long Isl deb 5s '37..	83	83	83
11	Lorillard 7s '44.....	110	109	110
28	do 5s '51	97	96	97
11	La & Ark 6s '60.....	97½	95	95½
1	Lou G&E 5s '52.....	100	99¾	100
5	L & N rfg 5½s 2003	67	67	67
3	do gold 5s '41.....	91	91	91
61	do unified 4s '40....	85	84½	85
1	Manhat Ry 4s '90....	38	38	38
10	do 3d 4s 2013.....	30	30	30
3	Man Ry S Li 4s '59	51	51	51
2	Marion S Sh 6s '47..	40	40	40
2	Market St Ry 7s '40	76½	76½	76½
2	McCrory St 5½s '41	75	74¼	74½
20	McKes&Rob 5½s '50	35	33¾	34½
16	Met Ed 6s '53.....	87	85½	87
1	do 4½s '68	76	76	76
19	Midvale Stl cvt 5s'36	91	90	90
3	Mil ER&L 1st 5s'61B	83	83	83
10	do 5s '71	81½	81	81½
5	M&StL con 4s '34....	6	6	6
4	MStP&SSM 5½s '78.	50½	50	50½
1	do gtd 5s '38.....	53	53	53
2	do 1st con 4s '38....	47	47	47
25	Mo-Ill 5s '59	35	32	35
1	Monon Riv 6s '36 A..	68	66½	66½
1	do 5s '42	39	39	39
10	do pf 4½s '78 D.....	62½	62	62
40	do 1st 4s '90.....	76½	75	76
101	Mo Pac cvt 5½s '49	20½	18½	18½
143	do 5s '77 F.....	34½	33	34½
22	do 5s '78 G.....	34½	33¼	34½
130	do gen 4s '75.....	19½	18½	19½
72	do 5s '80 H.....	34	33	34
145	do 1st 5s '81.....	34½	33	34½
2	Mob & O 4½s '77....	6½	6½	6½
38	do 5s '38	6½	4½	6½
11	Mont Pow rfg 5s'43A	82	80	82
25	Morris & Ess 3½s...	75½	74	74
3	NassauEl cons4½s'39	47	47	47
39	Nat Dairy 5½s '48..	89	88½	88½
25	Nat Steel 5s '56....	79	78	79
1	Newberry 5½s '40....	73	73	73
1	N Eng TAT 5s '52..105	105	105	105
15	do gen 4½s '61 B....	98	97¾	98
21	N J P&L 4½s '60....	80½	79¾	80½
5	N O P Sve 5s ctf'52A	70	70	70
1	do 5s '55 B.....	70	70	70
5	N O Term 4s '53....	53	52½	53
20	NOT&M 5½s '54.....	31	29	30
33	do 5s '54 G.....	32	31	31¾
14	NYC deb 6s '35.....	73	72	73
117	do r&i 5s 2013.....	57	54½	54½
8	do con 4s '98.....	71¾	70	70
65	NYCHRr&I4½s2013A	53	50¾	52
41	do deb 4s '54.....	77	74	74¾
17	do r&i 4½s 2013....	52¾	50½	51½
5	do rfg 3½s '97 C....	74	73¾	73¾
2	NYC L S col 3½s'98	70	70	70
170	NYC&StL 6s B '53....	52½	49½	51
8	do 5½s '74 A.....	32	29½	29½
25	do 4½s '78 C.....	29¼	26	28
4	NY Dock 5s '38.....	40	40	40
13	NY Edis rfg 6½s'41.111	110¾	110¾	
19	do 5s '44	104¼	103¾	104¼
1	NY Rys Cp 5s '57....	18½	18½	18½
5	do 4s 1942 stp.....	93¾	93	93¾
5	do 4s 1942	95½	94½	95½
5	Nia Fls Pow 5½s '43.	97	96¾	96¾
5	do 4½s '57	95½	94½	95½
1	NO Pub Sv 5s '52....	55	53½	55
1	NO Term 5½s '50....	59½	58	58
22	Nas G&E 4½s '80....	87½	87	87
14	Keith B F 6s '46....	43½	42	42½
4	Kendall 5½s '48 A w	50½	49½	50
123	Ken Util rfg 5s '42...	80	78	80
6	Kings Co Elec 4s '37..	88½	88½	88½
66	Kinney Coal 7½s '36..	56	56	56
20	Kresge Found 5s '60..	74½	72½	72½
7	Lac G St L 5½s '53	72	70	72
14	do 5½s '60 D.....	72	70	72
2	do 1st 5s '34.....	92	91	91
6	L&M&S gen 3½s '97	73½	73½	73½
13	Laut Nafta 6s '54....	6½	6	6
5	Leh C&N 4½s '54....	84	84	84
1	Lehi V Coal 5s '74..	30	30	30
13	Lehi Val 5s 2003....	53	50	50
7	do con 4½s 2003....	51	49½	49½
28	do con 4s 2003.....	44	43½	43½
4	Liggett&Myers 7s'44..	118½	118½	118½
1	do 5s '51	103¾	103¾	103¾
8	Loew's Inc 5

Finance

Chicago Daily Tribune

THE WORLD'S GREATEST NEWSPAPER

Commerce

FRIDAY, AUGUST 12, 1932. ** 25

PUBLIC SERVICE TO SELL ISSUE OF $20,000,000

Ends Refinancing of Utility Trio.

BY THOMAS FURLONG.

The final step in the refinancing program of the three large Chicago operating utility properties will be taken next week when a Chicago and New York banking syndicate will market a $20,000,000 bond issue of the Public Service Company of Northern Illinois.

Announcement was made yesterday that the banking syndicate will exercise its option to purchase the bonds in the next few days. The bonds, which are to run only five years, are 6½ per cent first and refunding convertible mortgage liens. Formal offering of the issue will probably take place Wednesday.

The plan of the syndicate to exercise its purchase option immediately follows the successful floatation of $38,000,000 of bonds on the properties of the Commonwealth Edison company and the Peoples Gas, Light and Coke company.

Members of Syndicate.

The present financing will be carried out by the same syndicate headed by the Continental Illinois company, the First Union Trust and Savings bank, and the Harris Trust and Savings bank. Other members of the group include Chase, Harris, Forbes corporation, Bankers Trust company, Guaranty company of New York, National City company, Northern Trust company of Chicago, and Field, Glore & Co. The Continental Illinois company will act as syndicate manager. Chase, Harris, Forbes corporation will act as eastern syndicate manager in coöperation with the Continental Illinois company.

The speedy oversubscription of the Edison and Peoples Gas issues has hastened the offering of the Public Service bonds.

The offering price has not yet been made public. However, it is expected that the bonds will be offered at prices to yield around 7 per cent. Other bonds of the company, issued under the same mortgage, are currently quoted at prices to yield 6 to 6½ per cent.

Safeguards for Investors.

As in the case of the two preceding issues a supplemental indenture has been set up for the present series G bonds which, bankers state, offer new safeguards for the investor. The features of the supplemental indenture are virtually the same as for Commonwealth Edison and Peoples Gas.

Under the supplement additional mortgage bonds may not be issued against the present properties and new properties can be bonded not to exceed 75 per cent of the cost of the additions. This additional financing can be carried out only if the company is earning twice the interest charges on bonds then outstanding and on the bonds proposed.

The bonds are convertible at the option of the holder at any time prior to January, 1937, into equal amount of series H bonds due July 1, 1952. A premium will be paid to holders on conversion at the rate of $50 per $1,000 of bonds converted. The supplemental indenture also provides a sinking fund which will insure the retirement and cancellation of one quarter of the bonds before maturity in 1937.

Tells Financial Condition.

In connection with the financing the company made public a complete statement of its financial condition which is certified by independent auditors.

The certified pro forma balance sheet as of March 31, 1932, lists assets $248,695,931. Investments are carried at $331,909,192, as compared with $40,409,193 formerly. The shrinkage reflects the creation by directors of an investment reserve of $6,500,000.

Net earnings were $12,958,759 before federal taxes, for the year ended March 31, according to the consolidated earnings statement. For the year ended Dec. 31, 1931, net earnings were $13,303,519 before federal taxes.

Surplus Account Reduced.

The surplus account shows a balance on March 31 of $366,677. The shrinkage in surplus represents deductions of $17,528,767, including the $6,500,000 for investment reserve. Reserves totaling $5,479,759 are set up against losses on employes' investment fund, service annuity and insurance funds, and on advances and loans of stock to officers and employes and individuals connected with affiliated companies.

In addition a write-off of $4,849,038 is made for losses in connection with transactions in the company's reacquired stock. This is exclusive of $650,593 charged to paid-in surplus. The balance of the $17,528,767 deduction represents $570,050 for losses on company's stock loaned to affiliated companies and $75,588 for investments in nonutility companies now in receivership.

Russian Trade Loan Project Is Discussed

[Chicago Tribune Press Service.]

Washington, D. C., Aug. 11.—Reports from New York that soviet Russia will shortly float an unlimited gold bond issue in this country in an effort to establish long term credit and bolster Russian-American trade levels aroused skepticism in official circles today.

Officials protested they knew no more of the bond issue than was reported in newspapers this morning. At the state department, however, officials expressed mild amusement at the inference drawn in New York that the proposed bond issue foreshadows recognition of the soviets and a change in Russian-American diplomatic relations. The department on this point stated that its position as to recognition of Russia has not changed.

Seeks Trade Relations.

At the same time, however, officials pointed out that in recent months the administration has endeavored to promote friendly trade relations with Russia, even going so far as to permit the establishment of a soviet trade relations bureau in Washington. The administration has taken the stand that recognition of and trade relations with the soviet government are two entirely different matters.

Should the bond issue be floated in this country, however, the state department probably would be called on to sanction or disapprove the bonds. It has been customary since the Harding administration for financial institutions handling foreign securities to ask the state department whether it objected.

Reports that the bonds would be "demand" bonds, payable on demand of the holder, provoked caustic unofficial comment at the commerce department, where it was pointed out that the purpose of the reported bond issue was to secure 10 year credit and attention was called to the fact that four or five year credits for Russia have not been available from United States banks.

Wall Street Interested.

[Copyright: 1932: By the Associated Press.]

New York, Aug. 11.—(AP)—The intensive program to restore Russo-American trade to something like its former $100,000,000 annual volume, which in recent weeks has made marked progress toward a better commercial and banking understanding, today kicked up a furor of new interest in Wall street.

Reports that the soviet government would seek to finance American trade through the issuance and sale of 10 per cent bonds, redeemable in gold on demand, drew hundreds of inquiries to New York banks from American manufacturers who would stand to benefit from a resumption of freer commerce between the two nations.

Bankers informed questioners, however, that the practicability of selling soviet bonds here still is remote. They said that an easier and more elastic method would have to be evolved before any immediate good could come of the campaign.

Mention Some Old Bonds.

At the same time it was learned on excellent authority that American financial interests have informed the soviet that something should be done by bolshevist Russia about recognizing the $75,000,000 debt contracted in 1916 by the imperial Russian government. These authorities have been advised by the soviet that this matter is not an insurmountable obstacle.

At the offices of the Chase National Bank of New York and the International Acceptance Bank, Inc., both of which have financed many millions of dollars of commerce with soviet Russia, although neither participated in the flotation of the $75,000,000 of czarist bonds now in default, it was said they could offer no new information on the present Russian plan to finance trade by issuance of internal bonds.

Warburg in Europe.

James P. Warburg, president of the International Acceptance Bank, Inc., is in Europe. There he is believed to be studying Russia's record in its dealings with European countries. In its own negotiations with New York banks, principal among them the Chase National bank, it was revealed that the soviet government's trade and financial obligations had been met promptly and fully.

Representatives of the Amtorg Trading corporation, Russia's principal commercial representative in this country, have been coöperating with chambers of commerce all through the United States in gaining first hand information on goods made in this country and their prices. That information has been forwarded to Russia for the government catalogs.

North Western Reduces Running Time from Omaha

Faster running time for one of its trains was announced yesterday by the Chicago and North Western railroad. Beginning Sunday the Corn King Limited will cut an hour and 21 minutes on the eastbound trip between Omaha and Chicago. The time of departure of the Corn King will be pushed back from 6 p. m. to 7:30 p. m. in Omaha and from 5:30 p. m. to 6:25 at Sioux City. The Corn King, leaving Chicago at 6:05 as usual, will arrive at Omaha at 7:15 a. m. instead of 7:25.

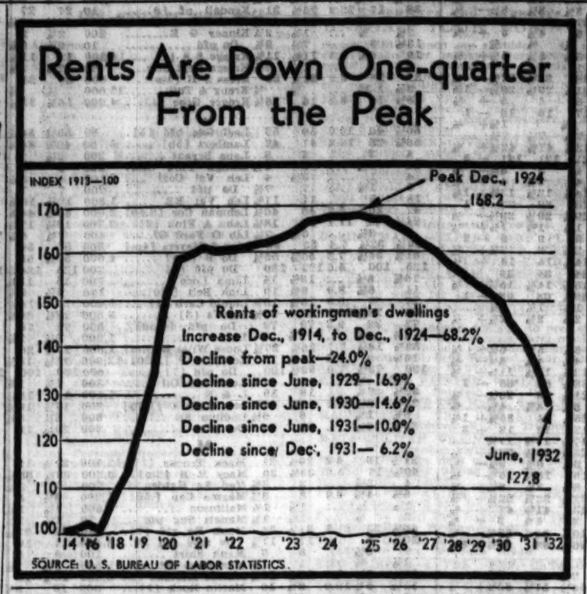

Bright Spots in Day's News of Business

The Alton, Ill., plant of the Western Cartridge company, which has been shut down since Aug. 1, will resume operations Aug. 22 with approximately 800 former employés at work, the company has announced.

Forty men in the Northern Pacific car shops at Livingston, Mont., started work Wednesday on a five day week basis. They had been working only a few days a month.

Bar silver was bid up sharply again to 30 cents an ounce in New York, an advance of 1¾ cents, due to speculative operations, based on the theory that silver is behind the general upward move in commodities. The price compares with a 1932 low of 26 cents.

Signs of a pick up in railroad traffic became evident with the announcement of the New York Central of an indicated 15 to 18 per cent increase in its carloading requirements for the latter half of August.

Most flour sellers in the New York market have raised prices 10 cents a barrel.

The trend of dry goods sales since mid-June has been slightly upward, with momentum rising sharply in the last three weeks, says a special survey by R. G. Dun & Co.

Illinois coal mines, idle for four months during wage negotiations, began to open under a $5 basic scale. Mine owners predicted 150,000 men soon will be working for mines and railroads as a result.

An announcement in Washington, D. C., said that the number of pleasure boats increased 9 per cent this year.

James L. Donnelly, executive vice president of the Illinois Manufacturers' association, said a survey of the state showed "a better sentiment and business and evidence for a tangible improvement in the immediate future."

The Chicago Association of Commerce estimated 7,000 retailers purchased $5,000,000 worth of goods at the Interstate Merchants' council.

ROADS TO GATHER WAGE CUT DATA HERE NEXT WEEK

[Chicago Tribune Press Service.]

New York, Aug. 11.—Railroad representatives from the east, southeast and west will gather in Chicago next week to gather data toward further reduction of the wages of employés, through the processes of the railway labor act. At least 5 per cent will be sought. That would be additional to the cut of 10 per cent made on Feb. 1. That plan was formed at a meeting in the Bankers' club here today. The probable 15 per cent cut is designed to take the place of the 10 per cent cut after Feb. 1.

Asks Federal Loan.

Washington, D. C., Aug. 11.—(AP)—The Southern railway applied to the interstate commerce commission today for permission to borrow $9,251,000 from the Reconstruction Finance corporation to pay interest on bonds and equipment trust obligations, installments on principal of equipment trust obligations and rent for leased roads.

Benjamin Samuels Heads Chicago Yellow Cab Co.

Benjamin Samuels has been elected president of the Chicago Yellow Cab Company, Inc., holding firm for the Yellow Cab company and other interests, according to announcement made yesterday.

Mr. Samuels succeeds A. W. Moore, who recently resigned to become president of the City Ice company of Kansas City, Mo. Mr. Samuel's follows the recent appointment of Thomas B. Hogan as head of the operating company.

WHAT FIFTY STOCKS DID

ADVANCES.

Allegheny Corp	½	Gen Am Tank	⅞
Am Can	1⅝	Gillette	⅛
Am & Fgn Pow	2	Graham Paige	¼
Am Pow & Lt	¼	Intl Harvest	3½
Am Rad & S S	⅛	Intl Tel & Tel	1½
Am Smelting	1	Kennecott Cop	⅛
Balt & Ohio	⅛	N Y Central	⅛
Case J I	1½	Radio Corp	⅛
Ches & Ohio	1¼	Seaboard Oil	⅛
Colum Gas	⅛	Socony Vac	⅛
Eastman Kod	¼	Sou Ry	1¼
El & Music	⅛	Stand Brands	¼
El Pow & Lt	¼	Vanadium	2½

DECLINES.

Allied Chem	3½	Intl Nickel	⅛
Am Tel & Tel	1⅛	Mont Ward	⅛
Anaconda	⅛	Nat Dairy Prod	⅛
Atchison	⅛	Packard	⅛
Atl Refining	⅛	Paramount Pub	⅛
Auburn	⅛	Sears Roeb	⅛
Chrysler	⅛	Sou Pacific	⅛
Consol Gas	1⅛	Stand Oil N J	1¼
Du Pont	⅛	Union Carbide	⅛
El Auto Lite	⅛	Union Pacific	⅛
Gen Electric	⅛	U S Steel	½
Gen Motors	⅛	Westinghse El	⅛

SUMMARY OF THE DAY'S MARKETS

NEW YORK STOCKS—Irregular; pivotal shares move widely.

CHICAGO STOCKS—Irregular. Trading active. Changes small.

NEW YORK BONDS—Firm; rails gain.

FOREIGN EXCHANGES—Irregular; sterling easy.

WHEAT—Unsettled; weak foreign markets.

CORN—Higher; bullish government report.

CATTLE—Higher.

HOGS—Strong and higher.

COTTON—Firm; trade buying; unfavorable crop advices.

SUGAR—Quiet; commission house selling.

COFFEE—Quiet; steady Brazilian market.

CHICAGO TAX WARRANTS

CITY OF CHICAGO.

	1932 Bid.	1932 Ask.	1931 Bid.	1931 Ask.
Corporate	93	98	94	96
Bonds and intercst	92	97	..	..
Library M and O	92	96	81	85
Playgrounds	..	..	72	75
T B Sanitarium	93	97	82	87
Schools—Educational	90	93	76	79
Schools—Building	92	95	75	78
Schools—"E" scrip	..	..	70	75
Schools—"B" scrip	..	..	70	75
COOK COUNTY.				
Corporate	90	92	86	90
Highways	93	96	86	91
SANITARY DISTRICT.				
Corporate	90	94	91	95
Bonds and intercst	93	96	92	96
WEST PARKS COMMISSIONERS.				
Salaries (Corp.)	82	86	59	62
SOUTH PARKS COMMISSIONERS.				
Salaries (Corp.)	..	..	91	96
LINCOLN PARKS COMMISSIONERS.				
Salaries (Corp.)	85	90	87	92

HIGHER PRICES DRAW MONEY OUT OF HIDING

Brokers and Banks' Loans Grow Slowly.

BY HOWARD WOOD.

That rising security prices are rapidly drawing money out of hoarding is the story told by the federal reserve figures for the week ended Aug. 10. These figures were released yesterday.

The reserve report shows that despite the great increase in the volume of stock transactions, brokers' loans during the week ended Aug. 10 increased only $13,000,000. The total at the close of the week was $345,000,000. That compares with $332,000,000 on Aug. 3 and $1,329,000,000 a year ago. In the week ended Aug. 3 the increase was only $1,000,000.

These small increases in brokers' loans occurred despite the fact that billions of dollars were being added to values of stocks listed on the New York Stock exchange alone.

Bank Loans Rise Slowly.

Nor are the big metropolitan banks increasing their loans on securities to any great extent.

New York federal reserve member banks yesterday reported only a $8,000,000 increase in their loans on securities, the total on Wednesday being $1,672,000,000, against $1,669,000,000 on Aug. 3. In Chicago there was an actual decrease of $4,000,000 in the amount lent by banks on securities, the total on Wednesday being $505,000,000, against $509,000,000 on Aug. 3.

Nor have people who have been buying securities been using bank deposits for that purpose. Weekly reporting member banks in Chicago on Wednesday had exactly as much in savings deposits as they had the week before—$337,000,000. Net demand deposits dropped only one million dollars to a total of $803,000,000.

Bank Deposits Increase.

In New York member banks actually increased their net demand deposits $33,000,000 and their time deposits $18,000,000 in the week ended Wednesday.

Another indication that money is coming out of hoarding lies in the fact that on Wednesday federal reserve notes in circulation totaled $2,843,605,000, compared with $2,857,805,000, a drop of about $12,000,000.

That the wave of buying in the securities markets has resulted in no expansion of credit is deduced from the drop of about $32,000,000 in total bills and securities, which amounted to $2,347,678,000 on Wednesday, compared with $2,380,039,000 a week before.

Member banks have decreased their borrowings from the federal reserve banks about $36,000,000. On Aug. 10 total bills discounted were $451,938,000, against $487,183,000 a week before.

The federal reserve banks continued their purchases of government securities, but on the reduced scale that has been followed for several weeks. On Wednesday United States government securities held by the twelve federal reserve banks totald $1,851,011,000, compared with $1,846,135,000 a week before. Although the increase was less than $5,000,000, the total represents a new all time high.

Foreign Buying Factor.

That some of the buying of stocks and bonds may have been by foreigners is indicated by the increase in gold holdings. Total gold reserves of the twelve reserve banks on Wednesday amounted to $2,680,426,000, compared with $2,643,853,000 a week before.

Total loans and investments of Chicago member banks were $1,267,000,000 on Wednesday, against $1,270,000,000 a week before. Total loans and investments of New York member banks dropped from $6,556,000,000 to $6,515,000,000 during the week.

No change was announced in the rediscount rate yesterday either at New York or Chicago. The present rate of 2½ per cent has stood for several weeks.

This country's stock of monetary gold has gained $18,000,000 in the last week, making the total $4,005,000,000. A return flow of $73,000,000 since July 13 is said by federal reserve officials to help restore confidence.

Railway Express to Start Interstate Truck Service

BY PHILIP HAMPSON.

The railroads about Monday, Aug. 22, are to start a service by which they hope to regain business lost to motor trucks operating over the public highways.

The initial service will consist of two express routes, one operating between Chicago and South Bend and the other between Chicago and Milwaukee. It will be in the nature of an experiment and if successful will be extended all over the country.

L. O. Head, vice president of the Railway Express agency, yesterday explained the working of the plan—one of the first big efforts of the roads to restore the revenues they have lost with the building of concrete highways.

Subsidiary of Express Company.

The new truck lines will be operated by the Railway Express Motor Transport, Inc., a subsidiary of the express agency. Mr. Head is also vice president of the latter company.

Large vans of the trailer type, constructed of aluminum, have been especially built for the service by a Chicago company. All classes of merchandise will be handled with the exception of live stock or materials or goods so bulky that they cannot conveniently be carried in a motor truck. No money or valuables will be handled, butC. O. D. shipments are to be accepted. For the present only interstate business is to be handled.

Mr. Head stated that generally speaking, rates charged on the two lines will be less than a half of the present express rates, with a minimum charge of $1.00. These rates will include delivery within the corporate limits of the cities served. There is to be an extra charge of 10 cents per hundred pounds for pickup service, with a minimum of 50 cents.

On the South Bend run stops are to be made at Hammond, Michigan City, and Gary, while on the Milwaukee route stops will be at Evanston Waukegan, Kenosha, and Racine.

Owned by Railroads.

The Railway Express agency, which controls the motor transport lines, is owned by the majority of the class 1 railroads of the country, and any profits made by it accrue to the owning railroads. A large part of the business expected to be handled in the new service is that commonly referred to as less than carload lots.

The roads have been particularly heavy losers in this type of business. In 1911 they carried 35,175,164 tons of such freight, which rose to a peak of 53,202,296 tons in 1920. In 1925 the volume carried was 40,586,944 tons and in 1929 it was 36,043,271 tons. This business dropped from 29,666,721 tons in 1930 to 22,773,354 tons for 1931. Motor trucks, privately operated, have taken away the greater part of this business.

WINTER WHEAT CROP, AT 442,000,000 BU, ABOVE EARLY FIGURES

Winter wheat crop of 442,000,000 bushels as suggested by the government report for August was 10,000,000 bushels more than the month of July and 347,000,000 bushels short of last year.

The five southwestern winter wheat states have 188,000,000 bushels or 8,000,000 bushels more than July, compared with 444,000,000 the final harvest last year. The five year average is 279,000,000 bushels.

The five year average for all winter wheat was 549,000,000 bushels.

STOCK EXCHANGE DELISTS STOCK OF MOTOR FIRM

[Chicago Tribune Press Service.]

New York, Aug. 11.—For violation of its listing agreement the New York Stock exchange today ordered the common stock and 7 per cent cumulative convertible preferred stock of the Brockway Motor Truck corporation stricken from the list Aug. 18.

On the date of the last listing, June 26, 1929, Brockway Motor Truck agreed "to publish once in each year and submit to stockholders at least fifteen days in advance of the annual meeting of the corporation a statement of the financial condition, a consolidated income account covering the previous fiscal year and a consolidated balance sheet showing assets and liabilities at the end of the year."

The annual meeting was scheduled for April 15 at Cortland, N. Y. It was postponed to Aug. 1, on which date stockholders approved a reorganization plan. No annual report has been made public.

This is the first disciplinary action of this kind by the exchange in many years, although several stocks have been stricken for such violations of agrements as failure to maintain transfer offices in New York. Brockway will be removed because of its failure to issue an annual report as provided in its agreement with the exchange.

STOCK PRICES STEADY UNDER PROFIT TAKING

Waves of Selling and Buying Felt.

YESTERDAY'S AVERAGES

	High.	Low.	Close.	Net chge.
25 railroads	24.49	22.42	23.18	—.15
25 industrials	100.52	95.05	97.47	—.43
50 stocks	62.50	58.73	60.32	—.29
50 stks 1yr ago	126.23	120.48	125.34	...
50 stks 2 yrs ago	191.21	186.39	186.86	...

BY FRED HARVEY.

[Chicago Tribune Press Service.]

New York, Aug. 11.—The share market ran into heavy selling this afternoon, but came out with leading issues strong and the general market irregular.

The setback was the worst the market has experienced since the bull movement got under way on July 9. American Telephone, J. I. Case, International Harvester, United States Steel, and other pacemakers of the advance flopped 1 to as much as 5 points from their highs of the day. Some brokers said the selling appeared to be largely in the nature of profit taking, that the reversal of trend was long overdue; others expressed the opinion that the change would be a good thing for the market.

Rally Near the Close.

Then along in the closing hour tape watchers noticed the price quotations on the leaders begin to buck up. Every time Vanadium, Case, Harvester, Telephone, American Can, and other stocks by which the trade tests the course of the market appeared on the swiftly running paper ribbons the price would be a fraction higher than the last. Supporting orders were being poured in—presumably by interests reputed to be promoting recovery—with the administration's encouragement—in an effort to lead business and industry out of "the slough of despond." Within a few minutes the whole listing was advancing once more.

The drive continued up to within a few minutes of closing time when enough realizing appeared in some of the more rapidly moving subjects of the demonstration to turn them slightly lower.

Market Close Erratic.

Final prices on the active list ranged anywhere from a loss of 3 points to a gain of 2 or so. Among the leaders American Can was up 1⅜, Allied Chemical was off 2⅜, American Telephone off 1⅛, New York Central up ⅜, Radio up 1, United States Steel off ½, Consolidated Gas off 1⅝, East-

[Continued on page 26, column 2.]

READING, EASTON, and 500 other Communities

16% Population Increase in This Area since 1920

Important for Iron, Steel, Textiles and Farming

Use of Electricity Doubled since 1920

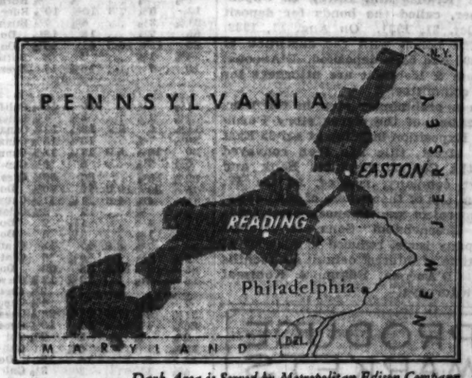

Dark Area is Served by Metropolitan Edison Company

Metropolitan Edison Company serves the important centers of Reading, Easton, Lebanon, Stroudsburg, and York, and more than 500 other communities in 14 counties in Eastern Pennsylvania.

This area offers an unusual combination of nearness to markets and raw materials. It is only overnight by rail or truck to the great seaboard markets, and iron and coal are within easy access in the western part of the State.

Diversified Manufactures

Diversified manufactures distinguish this area—iron, steel, machinery, plant equipment, textiles, and specialties. Reading, the largest city, leads the world in the manufacture of full-fashioned hosiery machinery, and is the second city in the United States in the production of hosiery and builders' hardware. It contains the country's largest foundry under one roof and the largest brick kiln.

Electricity is furnished to more than 104,000 customers by the Metropolitan Edison Company in the 14 counties served. Use of electricity has doubled since 1920. Gas is supplied to 13,000 customers in Easton and several other communities.

The Company includes some of the oldest electric and gas businesses in the United States. Gas was first served in Easton in 1850 and electricity was supplied in Reading in 1883.

The main generating stations have a capacity of 164,000 kilowatts. They are located at West Reading, Middletown, and Easton. All are interconnected for efficient and continuous service.

Interest Earned 3.41 Times

The excellent financial position of the Company is shown by net earnings before depreciation for the year ended June 30, 1932 of 3.41 times annual interest charges on all funded debt.

Metropolitan Edison Company

Associated Gas & Electric System

61 BROADWAY • • • NEW YORK

Opportunity for Two

EXCEPTIONAL SECURITY SALESMEN

ONE of our clients, Rogers & Tracy, Inc., has openings for two security salesmen of the highest type, with exceptional records as producers. They must be prepared to show not only that they have been accustomed to substantial annual earnings, but also that their conduct in former connections has been above reproach.

Interviews may be arranged ONLY through:

ALBERT FRANK & COMPANY

Advertising

One North La Salle Street · Chicago

Established 1880

James E. Bennett & Co.

MEMBERS ALL PRINCIPAL EXCHANGES

STOCKS GRAIN SUGAR COTTON

Winnipeg

New York—PRIVATE WIRES—Denver

New Orleans

332 S. La Salle St.

Wabash 2740

The Stuff that Stays Put

The "stuff" in human nature has not thinned out. Fame, fortune, and fabric are subject to ups and downs. Man's spirit may ebb and flow, but the ruggedness of his character—*never*. It is the one thing that always "stays put."

If you would think this is "grand opera" in a bank statement, we reply that we have abundant proof—proof in figures and proof in living examples—of so many characters with whom we have dealt who have been weighed in the balance—and not found wanting.

Personal LOAN & SAVINGS Bank

MADISON & CLARK CHICAGO, ILLINOIS

A million dollar Bank—doing SMALL things BIG

REFINANCING OF 1540 LAKE SHORE DRIVE EFFECTED

Title Conveyed to Bank as Trustee.

JAMES E. MacMURRAY. [Varnet Photo.]

Completion of the reorganization of the sixteen story apartment property at 1540 Lake Shore drive was effected yesterday through the recording of the deed conveying the property from Kenneth G. Anderson, secretary of the Bondholders' Protective committee for Huszagh, Musson & Co. Issues, to the Straus National Bank and Trust company, trustee. The latter institution, as trustee, will distribute to the depositing bondholders certificates representing the entire beneficial interest in the ownership of the property.

"The reorganization was accomplished without the appointment of a receiver, the owner depositing the rents monthly with the trustee until March, 1932," said Mr. Anderson. "Since that date the operation of the property has been under the direct supervision of the bondholders' committee.

"As a preliminary step in the reorganization of the eleven story Furniture Exposition building at 427-35 East Erie street, title has been conveyed by the Central Republic Bank and Trust company, trustee, to Isa W. Kahn, one of the owners of the equity. This project was financed by a $406,000 Greenebaum Sons Investment company issue, reduced to $350,000 at the time of interest default six months ago. D'Ancona, Pflaum & Kohlsaat are attorneys for the committee.

BUILDING PERMITS

There were eight building permits issued yesterday and their total cost amounted to $94,700. Those over $10,000 were:

3021-35 East 93d street—Owner, City of Chicago; architect, Paul Gerhardt Jr., with offices in the city hall. The building is to be a one story concrete fire house, and the cost will be $65,000.

1901-03 Fowler street—Owner, Serbian Orthodox church, 1905 Fowler street; architect, James Palovich, 4804 North Kedzie avenue. The building is to be a one story brick church costing $20,000.

BY AL CHASE.

STOCK PRICES STEADY UNDER PROFIT TAKING

[Continued from page 25, column 8.]

man Kodak up ¾, Case up 1¾, Harvester up 1¾, Sears-Roebuck off ⅝, Public Service of New Jersey off 1¼, American Tobacco up ⅞, and Standard Oil of New Jersey off 1¼ points.

Turnover was about on a par with that of yesterday at about 4,400,000 shares. Business was at a swift pace nearly all day. It was swiftest during the first half hour or so when buying orders poured in at a rate presaging a six million share day.

Farm Shares Strong.

Agricultural implement shares provided much activity. Buying of them was stimulated afresh by talk of possible Russian purchases in the American market. The dip in wheat slowed up the progress of those shares and had a part in turning back the whole market in the afternoon, but buying of them was as vigorous as ever around the close. Case swung from a low of 58¾ to a high of 62½ during the day. The closing sale of the farm group leader was at 60.

Railroad shares continued to benefit from the publicity being given to the economy conference of the executives here. Atchison recovered about 2 points from its low of the day and most of the others were able to hold around their previous closing levels. Chesapeake and Ohio was up more than a point and several others showed fractional gains.

Low priced shares of various descriptions were bought on a heavy scale.

HOW STOCKS PERFORMED

	Thurs-day.	Wednes-day.
Number of advances	376	582
Number of declines	297	88
Number of stocks unchanged	141	93
Total stocks traded	814	763

MONEY AND EXCHANGE

Money rates quoted by Chicago banks are as follows: Customers' commercial loans, 4½@5½ per cent; collateral loans, 4½@5½ per cent; brokerage loans, 4½ per cent; commercial papers, 2¼@3½ per cent; bankers' acceptances, 30-60-90 days, ½@¾ per cent; 120 days, 1@1¼ per cent; 150@180 days, 1¼@1½ per cent.

NEW YORK MONEY MARKET.

NEW YORK, Aug. 11.—(AP)—Call money, steady; 2 per cent all day. Time loans, steady; 60-90 days, 1¼@1½; 4-6 months, 1¼@1½ per cent. Prime commercial paper, 2¼@2½ per cent. Bankers' acceptances, unchanged. Bar silver, strong, 1½c higher at 30c.

FOREIGN EXCHANGE.

Exchange rates quoted below by the Continental Illinois Bank and Trust company are nominal.

	Aug. 11.	Aug. 10.	Wk. ago.	Yr. ago.
London	3.43 12	3.49 50	3.49 75	4.85 81
Paris	3.92	3.91¾	3.91¾	3.92¾
Italy	5.11¾	5.13	5.10	5.33¾
Belgium	13.89	13.89	13.87	13.95¾
Switzer'd	19.49	19.49	19.46	19.51½
Holland	40.27	40.27	40.24	40.30¾
Denmark	18.70	18.75	18.90	26.73¼
Sweden	17.93	17.96	18.00	26.75¼
Norway	17.55	17.50	17.60	26.74¾
Spain	8.06	8.05	8.11	8.35
Germany	23.80	23.82	23.80	23.76
Austria	14.10	14.10	14.10	14.13
Poland	11.30	11.30	11.30	11.25
Greece	.65	.65	.65	1.30
Roumania	.60	.60	.60	.81
Jugo-Slavia	1.75	1.75	.75	1.77¾
Czecho-Sl	2.96¼	2.96¼	2.96¼	2.97¾
Finland	1.80	1.80	1.80	2.52¾
Canada	.87.00	86.82	87.00	99.66
Argentine	25.81	25.81	25.81	29.75
Brazil	7.85	7.65	7.65	6.70
Hongkong	24.25	23.95	23.10	24.15
Shanghai	32.75	32.50	30.15	30.00
Japan	26.10	26.40	27.15	49.50
India	26.55	26.65	26.65	36.20
Chile	6.05	6.05	6.05	12.23
Bulgaria	.72	.72	.72	.73
Singapore	41.00	41.00	41.50	58.43
Hungary	17.50	17.50	17.50	17.54

Quotations in American cents

U. S. TREASURY

WASHINGTON, D. C., Aug. 11.—The following is a statement of the condition of the United States treasury on Aug. 9:

Income to date this year	$117,653,914
Income to date last year	150,792,917
Decrease	$ 33,139,003
Outgo over income this year	334,367,462
Outgo over income last year	302,755,642
Increase	$ 31,613,820
Balance general fund today	502,133,439
Balance previous day	511,795,360
Decrease	$ 9,661,921

SUGAR.

	Open.	High.	Low.	Close.	Prev. close.
September	1.03	1.10	1.08	1.09	1.10
December	1.14	1.15	1.12	1.13	1.15
January	1.10	1.11	1.09	1.10	1.01
March	1.09	1.09	1.08	1.09	1.08
May	1.14	1.14	1.12	1.13	1.13

CHICAGO BOARD OF TRADE STOCKS

Trade was largest in months at highest prices.

	Sales.	High.	Low.	Close.	Prev. close.
Allied Mills	350	4¼	4¼	4¼	4
Armour Ill A	300	2¾	2¼	2¾	2¼
Cora Prod pfd	100	43	43	43	35
El Bond & Shr	3,850	23½	20½	22	21¾
Gen Am Tank	1,600	18¼	17	18¼	17½
No Am Trust	100	2.14	2.14	2.14	1.85
Std Oil of Ind	1,800	23½	23¾	23¾	23¾
Studebaker	900	7¼	6¾	6¾	7¼
Sundstrand Mch	100	3	3	3	2¾

Total sales, 9,563 shares.

DRY GOODS.

NEW YORK, Aug. 11.—(AP)—Cotton goods are firm and gray goods are active. Ticklings and branded bleached cottons are at value pending advances. Rayon production is increasing and now averages 50 per cent capacity. More trade is reported on worsted dress goods and overcoating fabrics. Silk goods continue in steady demand. Burlaps are firm.

NEW·YORK·STOCK·TRANSACTIONS

Thursday, Aug. 11, 1932.
Shares sold today.....4,402,410
Year ago.....1,379,180

Thursday, Aug. 11, 1932.
Total sales 1932 to date.....232,632,136
Total sales 1931 to date.....375,686,619

[The figures in brackets after name of stock are the present dividend rate.]

A

Prev. 1932 High.	Low.	pct.	Bid.	Asked.	Description, div. rate, $—	Sales.	1932 High.	Low.	Close.	Net chge.
3	½	...	1⅝	2	Abitibi P & P	900	1½	1⅜	1½	+ ⅛
9¼	1⅛	...	3¾	5	Do pfd	100	4¼	4¼	4¼	
24	10	4.0	16	20	Abr & Str [.87½ ex]	100	17	17	17	+ ½
6	1⅝	...	5½	5¾	Adams Exp	10,000	6	5½	5⅝	— ⅛
30¾	12	11.8	17	17⅝	Adams Millis [2]	2,300	18	17	17	— ⅛
4¼	1¼	7.9	22	23½	Advance Rume	2,300	4½	3¾	4	+ ⅛
18¼	4¼	20.0	8	9⅝	Affiliat Prod [1.60]	3,500	8¾	8¼	8½	— ⅛
62½	30⅝	5.9	51½	52	Air Reduc [2]	7,900	54¼	50½	51½	— 1½
2	½	...	1⅝	2	Air Way El Ap	300	1¼	1¼	1¼	— ⅛
16⅝	7¾	5.0	10⅝	10⅝	Alaska Jun [.50]	5,700	10¾	10⅛	10⅜	
3⅝	¾	...	2½	2⅝	Alleghany	32,000	2½	2¼	2½	+ ⅛
7¾	¾	...	4½	5	Do pfd $30 ww	1,900	5⅜	4¾	4⅝	— ⅛
9¼	¾	...	4½	5	Do pfd $40 ww	400	5	4½	4½	— ⅛
14⅞	5½	...	12⅜	14	Allg Steel	10	14	14	14	
87½	42½	7.7	78	78½	Al Che & Dye [6]	25,100	82¾	77¾	78¼	— 2¾
119	96½	6.2	113¾	114	Do pfd [7]	200	113¼	113½	113½	— ¼
13¾	4	...	12⅜	13	Allis Ch Mfg	12,800	13⅜	12	12¾	+ ⅛
3	1¼	...	1⅝	3	Amal Leather	100	1¼	1¼	1¼	— ⅛
20½	12	10.5	18	19	Amerada [2]	400	19½	19	19	— 1
8⅝	3¼	...	7¾	8¼	Am Ag Ch Del	400	8¼	8¼	8¼	— ⅛
18½	5	...	15⅝	16	Am Bank Note	1,000	16	16	16	— ⅛
47	28	7.5	40	45	Do pfd [3]	10	40	40	40	— 2¾
1¼	⅛	...	1¼	1¼	Am Beet Sug	200	1¼	1¼	1¼	— ⅛
15⅛	6¾	4.6	12⅜	14	Am Br Shoe [.60]	300	13⅜	12⅜	13⅜	— ⅛
73½	29¾	7.1	50¼	50¾	Am Can [4]	58,000	57	54	56¼	+ 1¾
11¾	3¼	...	9¼	10	Am Car & Fdy	2,800	10¼	9	9¼	— ⅛
41½	16	18.4	37⅜	39	Do pfd [7]	1,400	41½	37⅜	38	+ ⅛
6	1⅜	...	3	5	Am Chain	100	3¾	3¼	3¼	— ⅛
37⅝	18	9.4	30¼	32¼	Am Chle [3 b]	200	32	31⅛	31½	— ⅛
20¾	11	...	18⅛	19	Am Comi Alc	4,900	19½	17⅜	19	— ⅛
5	1	...	2¼	2½	Am Encaus Til	700	2¼	2	2¼	+ ⅛
10½	2¾	...	6¼	7¾	Am Europ	500	7¼	7¾	8	+ 1
9¾	2	...	9¼	9¾	Am A For Pow	68,900	9¾	7¾	8¾	+ 2
33	3¾	...	14	16	Do $6 pfd	1,800	16	14	16	+ 1½
33½	5	...	18½	19	Do $7 pfd	2,800	19½	17	18¾	+ 1¾
17¾	2¾	...	13½	14	Do 2d pfd	3,900	14¾	11	14	+ 3
6	3	20.0	4½	5¾	Am Hawaii $8 [1]	100	5½	5¼	5½	
2¾	1	...	2¾	3	Am Hide & Lea	700	2¾	2¾	2¾	+ ⅛
13	4¾	...	12¾	13¼	Do pfd	500	13	13	13	— ⅛
51½	25	10.5	39½	40	Am Home Pr [4.30]	1,100	40¾	39¼	39¾	— ⅜
23½	7¾	22.2	8¼	10	Am Ice [2]	600	10¾	8¼	8¼	— ⅜
69	40	14.3	42	48	Do pfd [6]	100	42¼	42¼	42¼	— ¾
9¾	2½	...	8½	9	Am Internat	13,000	9¾	8¾	8¾	— ⅛
4	1	...	3¼	4	Am La Fra & F	300	3	3	3	
4	1	...	3¼	3	Do pfd	90	1¾	1¾	1¾	
10¼	3¾	...	9	9	Am Loco	1,500	9½	9	9	
44⅝	19	20.0	34⅞	36	Do pfd [7]	200	35	35	35	
22¼	7½	5.7	13	13¼	Am M & Fdy [.80]	1,000	13½	12¾	13¼	+ ⅛
3¾	1	...	2½	2¾	Am Mach & Met	100	3⅜	2¾	2¾	— ⅛
3	1⅛	...	5⅛	5¼	Am Metal	3,400	5⅜	5	5¼	— ⅛
19½	6½	...	15½	17	Do 6% pfd	130	17	17	17	
35	14	7.9	22	23½	Am News [1.75 e]	60	23½	22½	22½	+ ⅛
16⅝	3	7.9	9⅝	9¾	Am Pow & Lt	32,400	10¾	9⅝	9⅝	— ⅛
58	15¾	17.1	35	37	Do $6 pfd [6]	1,300	36¾	35	35½	
49⅜	10	17.9	28½	29	Do $5 pfd [5]	1,500	30½	28⅝	29¼	
9¼	3½	...	8¾	9	Am Rad Std San	52,200	9¾	8¾	9	+ ⅛
13	3	...	10¼	10¾	Am Roll Mill	6,500	10⅞	10½	10¾	— ⅛
29¼	13¾	13.6	22	22¾	Am Sat Ras [3]	500	23¾	22	22	— ⅜
25½	10	15.4	15	15	Am Ship Bldg	100	13	13	13	
20¼	5½	...	19½	19¾	Am Smelt & R	32,700	20¼	17⅝	19¾	+ 1
85	22	...	45	52	Do pfd	300	51	50	50	
55	15	...	32	36	Do 2d pfd	200	35¾	34	35⅝	— ⅛
34⅝	21¾	9.7	31	31½	Am Snuff [3 m]	100	31	31	31	— ⅛
9¾	3¼	...	8¾	8¾	Am Stl Fdrs	1,700	8¾	8	8	— ⅛
36⅜	20	5.7	33	35	Am Stores [2]	100	34⅝	34⅝	34⅝	
39¼	13	6.9	29½	30	Am Sugar Ref [2]	1,800	31	29¾	29¾	— ⅜
7¾	2⅜	...	6½	7	Am Sumat Tob	300	7¼	7	7	— ⅛
137⅜	70¾	8.0	113¾	113¾	Am Tel & Tel [9]	89,900	116¼	111⅝	113¾	— 1½
80¾	40⅛	6.6	75½	76⅜	Am Tob [5 m]	1,500	77⅝	75¼	76⅜	+ ⅛
93¼	44	6.4	75	78½	Do B [5 m]	18,000	80¾	77¾	78	— ⅜
110¾	91¼	5.5	100	111	Do pfd [6]	200	109	109	109	+ ¼
34½	11	8.3	24	24¾	Am Wat Wks [2]	7,700	25½	23¾	24	— 1
31	11	10.0	19¼	20	Do cff [2]	600	20½	19¾	20	— 1
75	28	9.0	65	75	Do 1st pfd [6]	100	67½	67½	67½	— 2½
5½	1¾	...	4¾	4¾	Am Woolen	1,100	4¾	4¾	4¾	— ⅛
30¾	15½	...	25⅝	26⅝	Do pfd	1,700	27¾	25⅝	26½	— ⅜
4	1¼	...	3¼	3½	Am Zinc Ld & S	3,100	4	3⅜	3⅜	
12⅜	3	...	9⅝	9⅞	Anaconda	27,200	10¼	9	9⅝	— ⅛
9	3	...	8	9	Anaconda W & C	200	8	8	8	— 1
17¾	5½	10.0	11¾	12	Anchor Cap [1.20]	600	11¾	11¾	11½	— ⅛
74	40	...	60	61	Do pfd [6.50]	10	60	60	60	
48	24	14.6	47	48	Armour Del pf [7]	1,200	48	47¼	48	— 1½
2¼	⅝	...	2¼	2¾	Arm Ill A	12,900	2½	2¼	2¼	— ⅛
1¾	⅜	...	1¼	1¾	Do B	6,100	1¾	1	1⅛	— ⅛
14¾	3½	...	12⅜	13	Do pfd	300	13	12½	12½	— ⅜
3	1	...	2	2½	Arnold Const	1,300	2¼	2¼	2¼	— ⅛
2	⅝	...	1⅝	2	Assd App Ind	1,600	2	1⅞	2	— ⅛
8	3	...	6	6¼	Assd Dry Gds	1,900	6¾	6	6¼	— ⅛
34½	20	...	25	33	Do 1st pfd	200	31¼	30	30	
16⅛	3	3.1	13	13½	Assd Oil [.50g]	10	14½	13½	14½	+ ⅛
94	17⅝	...	48⅛	48⅝	Atch T & S F	26,800	50¾	46¾	48⅝	— 1
86	35	8.1	62	64	Atchison pfd [5]	600	63	62	62	— 1
41½	9¾	...	21	22	Atl Coast Line	900	24	22	23	— 1
19⅝	8½	5.6	18½	18¾	Atl Refin [1]	27,100	19¾	18	18½	— ⅝
8¾	2¾	8.3	7	13	Atlas Pow [1]	100	12½	12½	12½	— ⅛
79½	45¾	8.8	68	69½	Do pfd [6]	10	68½	68½	68½	— ⅜
151½	28¾	5.3	75⅜	76	Auburn Auto [4a]	26,700	80½	74¾	76	— 3¼
3½	1½	...	3	3¼	Aust Nich	300	3½	3	3	
					Aviation Corp	4,800	3¾	3	3¼	

B

8½	2	...	6¾	7	Baldwin Loco	2,400	7¾	6¾	7	
28⅜	8	...	22	23	Do pfd	300	23½	22¾	22¾	— 1½
21⅝	3¾	...	12¾	13	Balt & Ohio	32,900	13½	12⅝	13	— ⅜
4⅛	6	...	18⅛	19	Do pfd	1,200	19½	18	18⅜	— ⅜
28	9½	7.1	27	29	Bang & Ar [2]	1,500	28	25¾	28	+ 2¼
79½	50	9.6	73	74	Do pfd [7]	20	73	72¾	73	+ 1
6¾	3¾	...	6¼	6½	Barnsdall	7,900	6¾	6	6⅛	— ⅛
59	35	17.5	40	45	Baruk Cig 1st pfd	20	40	40	40	— 1
43⅜	16½	8.3	24¼	24⅝	Beatrice Cr [2]	1,600	24¾	24¼	24½	+ ⅛
62¾	57¾	...	61¼	62	BelgNRy pte pf	100	61¼	61¼	61¼	+ ⅛
18¾	4½	...	9¾	10	Bendix Aviation	17,300	10¾	9¼	9¾	— ⅛
24¾	7¼	...	11¾	12	Best & Co	3,600	12	11	12	+ ⅛
24¾	7¼	...	19⅛	20	Bethlehem Stl	15,100	20¾	18½	19⅝	— ⅝
49	15	...	38	39	Do pfd	1,700	41	37¾	39¼	— 1¼
10	3¾	...	9¾	9¾	Blaw-Knox	400	10	9¾	10	+ ⅛
22½	4¾	...	11⅛	11¾	Bohn Alum	2,700	12¼	11¼	11½	— ⅝
51½	31	9.8	41	45	†Bon Ami A [4]	200	41	41	41	+11
					†Booth Fish	200	¾	¾	¾	
43¾	20	6.7	29½	30	Borden [2]	8,100	31¾	29¾	29¾	— 1½
12¾	2¾	...	10¼	10⅝	Borg-Warner	7,000	10⅝	10	10¼	— ⅜
14½	4	...	9	10	Boston & Me	400	10	9	9	
11⅜	2⅜	...	5½	6	Briggs Mfg	14,100	6¾	5⅝	6	— ⅛
10¼	4	12.5	7⅞	8	Briggs & Strat [1]	100	8	8	8	— ⅛
3	1	...	2½	2¾	Brockway Motors	100	1⅞	1⅞	1⅞	— ⅛
8¾	1⅝	...	5¾	5¾	Am Metal	3,400	5⅝	5	5¼	— ⅛
19½	6½	...	15½	17	Do 6% pfd	130	17	17	17	
35	14	7.9	22	23½	Am News [1.75 g]	60	23½	22½	22½	+ ⅛
16⅝	3	7.9	9⅝	9¾	Am Pow & Lt	32,400	10¾	9⅝	9⅝	— ⅛
58	15¾	17.1	35	37	Do $6 pfd [6]	1,300	36¾	35	35½	
49⅜	10	17.9	28½	29	Do $5 pfd [5]	1,500	30½	28⅝	29¼	
9¼	3½	...	8¾	9	Am Rad Std San	52,200	9¾	8¾	9	+ ⅛
13	3	...	10¼	10¾	Am Roll Mill	6,500	10⅞	10½	10¾	— ⅛
29¼	13¾	13.6	22	22¾	Am Sat Ras [3]	500	23¾	22	22	— ⅜
25½	10	15.4	15	15	Am Ship Bldg	100	13	13	13	
20¼	5½	...	19½	19¾	Am Smelt & R	32,700	20¼	17⅝	19¾	+ 1
85	22	...	45	52	Do pfd	300	51	50	50	
55	15	...	32	36	Do 2d pfd	200	35¾	34	35⅝	— ⅛
34⅝	21¾	9.7	31	31½	Am Snuff [3 m]	100	31	31	31	— ⅛
9¼	3¼	...	8¾	8¾	Am Stl Fdrs	1,700	8¾	8	8	— ⅛
36⅜	20	5.7	33	35	Am Stores [2]	100	34⅝	34⅝	34⅝	
39¼	13	6.9	29½	30	Am Sugar Ref [2]	1,800	31	29¾	29¾	— ⅜
7¾	2⅜	...	6½	7	Am Sumat Tob	300	7¼	7	7	— ⅛
137⅜	70¾	8.0	113¾	113¾	Am Tel & Tel [9]	89,900	116¼	111⅝	113¾	— 1½
80¾	40⅛	6.6	75½	76⅜	Am Tob [5 m]	1,500	77⅝	75¼	76⅜	+ ⅛
93¼	44	6.4	75	78½	Do B [5 m]	18,000	80¾	77¾	78	— ⅜
110¾	91¼	5.5	100	111	Do pfd [6]	200	109	109	109	+ ¼
34½	11	8.3	24	24¾	Am Wat Wks [2]	7,700	25½	23¾	24	— 1
31	11	10.0	19¼	20	Do cff [2]	600	20½	19¾	20	— 1
75	28	9.0	65	75	Do 1st pfd [6]	100	67½	67½	67½	— 2½
5½	1¾	...	4¾	4¾	Am Woolen	1,100	4¾	4¾	4¾	— ⅛
30¾	15½	...	25⅝	26⅝	Do pfd	1,700	27¾	25⅝	26½	— ⅜
4	1¼	...	3¼	3½	Am Zinc Ld & S	3,100	4	3⅜	3⅜	
12⅜	3	...	9⅝	9⅞	Anaconda	27,200	10¼	9	9⅝	— ⅛
9	3	...	8	9	Anaconda W & C	200	8	8	8	— 1
17¾	5½	10.0	11¾	12	Anchor Cap [1.20]	600	11¾	11¾	11½	— ⅛
74	40	...	60	61	Do pfd [6.50]	10	60	60	60	
48	24	14.6	47	48	Armour Del pf [7]	1,200	48	47¼	48	— 1½
2¼	⅝	...	2¼	2¾	Arm Ill A	12,900	2½	2¼	2¼	— ⅛
1¾	⅜	...	1¼	1¾	Do B	6,100	1¾	1	1⅛	— ⅛
14¾	3½	...	12⅜	13	Do pfd	300	13	12½	12½	— ⅜
3	1	...	2	2½	Arnold Const	1,300	2¼	2¼	2¼	— ⅛
2	⅝	...	1⅝	2	Assd App Ind	1,600	2	1⅞	2	— ⅛
8	3	...	6	6¼	Assd Dry Gds	1,900	6¾	6	6¼	— ⅛
34½	20	...	25	33	Do 1st pfd	200	31¼	30	30	
16⅛	3	3.1	13	13½	Assd Oil [.50g]	10	14½	13½	14½	+ ⅛
94	17⅝	...	48⅛	48⅝	Atch T & S F	26,800	50¾	46¾	48⅝	— 1
86	35	8.1	62	64	Atchison pfd [5]	600	63	62	62	— 1
41½	9¾	...	21	22	Atl Coast Line	900	24	22	23	— 1
19⅝	8½	5.6	18½	18¾	Atl Refin [1]	27,100	19¾	18	18½	— ⅝
8¾	2¾	8.3	7	13	Atlas Pow [1]	100	12½	12½	12½	— ⅛
79½	45¾	8.8	68	69½	Do pfd [6]	10	68½	68½	68½	— ⅜
151½	28¾	5.3	75⅜	76	Auburn Auto [4a]	26,700	80½	74¾	76	— 3¼
3½	1½	...	3	3¼	Aust Nich	300	3½	3	3	
					Aviation Corp	4,800	3¾	3	3¼	

C

11⅜	4¼	...	10	10¼	Calif Pack	1,700	10¾	9¾	10¼	— 1⅛
4½	1½	...	3½	4⅜	Calumet & Hec	500	4¼	4	4	— ⅛
14⅜	6	9.2	13½	13½	CanaDGAle [1.20]	7,700	14¾	13⅜	13⅜	— ⅜
20	10½	5.9	17¼	18⅝	Canadian Pacific	19,800	14¾	12⅜	13⅞	— ⅜
6¼	2⅛	...	5	5½	Canon Mills [1]	200	18½	17¾	17¾	— 1⅛
					Cap Adm A	400	5¾	5	5½	
62¾	16⅜	6.0	60	60¼	Case J I	115,200	62½	58¾	60	— 1¼
75	30	10.0	70	70¾	Do pfd [7]	240	73	70¼	70¼	— 3
15	4¾	4.6	11½	11½	Caterpil Tr [.50]	24,500	12	10⅜	11½	+ ⅝
3¾	⅞	...	...	2¾	Celotex	400	2½	2	2¼	— ⅛
2¾	1	...	1⅝	2	Do cif	2,000	1¾	1¾	1¾	— ⅛
7¾	1¾	...	3½	3¾	Do pfd	150	3½	3	3	— ⅛
18	7¾	8.8	17	18	CentAguirre [1.50]	500	18	16½	17	— ⅝
6¼	2⅜	...	5¾	6	Century Rib M	3,500	6	5½	6	+ ⅛
85	60	10.3	68	69	Do pfd [7]	10	68	68	68	— ⅛
15	3½	...	12⅜	12⅝	Cero de Pas	18,200	14	11½	12½	— ⅝
3¾	⅞	...	2¾	2½	Certainteed	300	2	2	2	— ⅛
7	1¾	...	3¾	4¼	Checker Cab	300	4¼	4¼	4¼	
31½	9¾	11.4	21⅝	22⅞	Ches & Oh [2.50]	52,200	23¾	21¼	22	— 1¾

BUYING ORDERS CHECK EARLIER DROP IN WHEAT

Eastern Interest Leads Market Here.

BY CHARLES MICHAELS.

Heavy eastern selling of wheat futures resulted in fairly general liquidation by scattered longs yesterday. That resulted in a break of 2@2⅛c from Wednesday's finish before the decline was checked.

Stop loss orders were uncovered on the way down. Scale order buying was in evidence at 59c for December early and later at 58c, but at the extreme low the active delivery sold down to 57⅝c. Toward the last there was commission house and local buying and also short covering on the pronounced strength in cotton and the firmness in stocks and a rally of over 1c from the inside figures followed.

Whether the eastern selling, which the trade generally attributed to recent buyers, was influenced by a desire to secure profits or disappointment over the government report was not known. Public buying was in evidence on the declines the same as on previous days. Final sales were at net losses of ⅝@1¼c, with September closing at 54⅞@54⅞c, December 58½@58⅝c, and May 62⅞@63c.

East Buys Back Wheat.

In addition to the scattered buying of wheat the trade expressed a belief at the last that some of the eastern interests who sold early had reinstated part of their lines on the break and helped to make the closing rally. There was little in the routine news during the day other than the government estimates on the North American crops late Wednesday that attracted attention. Northwestern interests were inclined to believe the official estimate of 231 million bu spring wheat was around 30 million bu too high, but Minneapolis led the decline during the day owing to hedging pressure. The close there was 1⅛@1¼c lower.

Speculative trade in wheat on Wednesday was the largest since Nov. 20, 1931, aggregating 63,765,000 bu, while the aggregate purchases yesterday were estimated by pit brokers at only slightly less than the total of the previous session. The open interest is rapidly expanding, being 136,753,000 bu, a gain of 3,542,000 bu over the previous day, and was the largest since January, 1931, when the aggregate was 144,694,000 bu.

Greece Buys Cash Wheat.

Wheat bulls found some encouragement in the report that Greece had bought a cargo of domestic hard winter at the gulf and was in the market for more. Only scattered lots of Manitobas were said to have been sold, as foreigners awaited the effect of the government report on the market. Liverpool closed ⅝@¾c lower, with October finishing at 57⅞c, or ⅛c over the December. Winnipeg was off ⅞@1⅛c for the day, with December at 61⅛c in Canadian funds.

Official reports, including those on the crop and carryover, indicate that the total available supply of wheat in North America for the 1932-'33 season will establish a new record unless crop estimates are reduced later in the season. According to latest estimates the United States held a total of 376 million bu of old wheat on July 1, or 56 million bu more than was shown in the same positions in 1931. Canadian carryover is officially estimated at 131 million bu, or three million bu under the total of a year ago. The new crops of both countries are expected to aggregate 1 billion 163 million bu against 1 billion 194 million bu in 1931.

As indicated by the reports the total available supply of wheat for the current season in all positions is around 1 billion 670 million bu, or 18 million bu in excess of last year. After allowing for normal home requirements and necessary carryover the exportable surplus is 735 million bu, or within 35 million bu of the actual amount of wheat taken by world's importing countries in 1931-'32.

Corn Prices Higher.

Corn futures fluctuated in an erratic manner. Shorts covered freely early and lifted the December 1⅛c over Wednesday's finish to a high of 34½c at the opening, buying being induced by the government report issued late the previous day. The bulge brought in general selling and a break of nearly 2c from the high point followed. This was in turn followed by a rally toward the last and the finish was ⅛@½c higher. September closed at 32⅛@32⅛c, December 33⅝c, and May 38⅛c.

Country offerings of corn was again large, but only 27,000 bu were booked to arrive by Chicago handlers, the September future failing to advance sufficiently to permit interior dealers paying 25c to the producer for No. 2 yellow at Illinois points.

Exempt from all Federal Income Taxes

Legal Investment for Savings Banks and Trust Funds in New York State

Albany, New York
4¼s, 1936-48—Yield 3.90%

Boston, Massachusetts
4½s, 1937-40—Yield 4.15%

State of West Virginia
4½s, 1937-41—Yield 4.10-4.20%

Kansas City, Missouri
4¾s, 1965-71—Yield 4.30%

Chase Harris Forbes Corporation
112 West Adams St., Chicago
New York — Boston

CASH GRAIN NEWS

Official receipts of grain at Chicago Thursday: Wheat, 66 cars; corn, 178 cars; oats, 305 cars; rye, 1 car; barley, 24 cars.

Range of cash grain prices in leading markets follow:

WHEAT.

	Chicago.	Kansas City.	St. Louis.
No. 1 red.	56¼	47⅞@50⅞	....
No. 2 red.	55⅛@56¼		
No. 3 red.	....	48½	55 @55½
No. 1 hd.		47	....
No. 2 hd.	56	48 @52¼	
No. 3 hd.	55⅝	47⅜@52⅛	54½
No. 4 hd.	54½	47 @52½	54
No. 1d.h.	....	47¼@49	....
No. 2 d.h.	....	50⅝@51⅜	....
No. 1 mx.	55½	51⅝	....
No. 2 mx.	54 @54½	....	....

	Chicago.	Winnipeg.	Minneapolis.
No. 1 n.	56	58⅝	56½@58¼
No. 2 n.	53¼	55⅝	55½@57½
No. 3 n.	....	54⅛	53½@55½
No. 1 d.n.	....	....	57½@63½

	Toledo.	Omaha.
No. 2 red.	58 @59	....
No. 2 hd.	....	48

CORN.

	Chicago.	Kansas City.	St. Louis.
No. 2 mx.	33 @33½	....	31 @32
No. 1 yel	33¼@34	....	32½
No. 2 yel.	33 @34	33½	32½
No. 2 wh.	33¼@33½	30⅝	32½
No. 3 wh.	....	30¼@30½	....

	Milwaukee.	Omaha.	Peoria.
No. 2 mx.	....	28½	....
No. 2 yel.	....	30	31

	Minneapolis.	Buffalo.	Toledo.
No. 2 yel.	36 @36½	....	35½@36½
No. 3 yel.	35 @36	....	....
No. 2 mx.	30 @31	....	....

OATS.

	Chicago.	Kansas City.	St. Louis.
No. 2 wh.	19 @19¼	20 @22	18
No. 3 wh.	17½@18⅜	18½@21	17 @17¼
No. 4 wh.	15	....	....

	Milwaukee.	Omaha.	Minneapolis.
No. 2 wh.	....	....	18⅝@19¼
No. 3 wh.	....	....	16⅝@17⅜
No. 4 wh.	....	....	16¼@17¼

	Buffalo.	Toledo.	Peoria.
No. 2 wh.	....	20½@21½	16¾@16½
No. 3 wh.	....	....	15⅝

RYE, BARLEY, AND FLAX.

	Rye.	Barley.	Flax.
Chgo.	40	29 @38	1.02½
Milw.	....	36 @41	
Mpls.	33⅝@34⅝	24 @38	1.01½@1.02½
Dul.	34½@35	22⅜@30⅜	1.04½@1.05⅝

CLOVER AND TIMOTHY.

	Cash.	July.
Clover—Chgo., per 100 lbs.	7.00@11.75	....
Timothy—Chgo., per 100 lbs.	2.15@ 2.40	....

GRAINS IN ALL MARKETS

September Wheat.

	Open.	High.	Low.	Close Aug.11, 1932.	Aug.10, 1932.	Aug.12, 1931.
Chi ..	55⅝	55⅝	53¾	54⅞	55⅝	50¼
K C ..	48⅜	49	47½	48⅝	49⅝	42⅝
Mpls	57	57	54⅝	55½	56⅝	58⅛
Dul .	51¼	51¼	49	49⅝	51¼	57¼

October Wheat.

	Open.	High.	Low.	Aug.11, 1932.	Aug.10, 1932.	Aug.12, 1931.
Wpg .	61	61⅝	60	60⅜	61¼	56
Lvpl .	58⅛	58⅝	57⅝	57⅞	58⅜	56⅝

December Wheat.

	Open.	High.	Low.	Aug.11, 1932.	Aug.10, 1932.	Aug.12, 1931.
Chi ..	59¼	59⅝	57⅝	58⅛	59¼	53½
K C ..	51⅝	51⅞	50¼	51⅜	52¼	46⅝
Mpls	59	59	56⅝	57⅜	58⅜	58
Dul .	53	53⅛	50⅝	51⅜	53⅛	57
Wpg .	62⅛	62⅛	61⅛	61⅛	62⅝	56⅝
Lvpl .	58⅛	58⅝	57⅝	57⅞	58⅜	58⅝

March Wheat.

	Open.	High.	Low.	Aug.11, 1932.	Aug.10, 1932.	Aug.12, 1931.
Lvpl .	59⅜	59⅜	59⅛	59⅛	59⅝	61⅝

May Wheat.

	Open.	High.	Low.	Aug.11, 1932.	Aug.10, 1932.	Aug.12, 1931.
Chi ..	63⅝	63⅝	62	62⅝	64	58⅝
K C ..	55⅝	55⅝	54⅛	55⅛	56	51⅝
Wpg .	66⅞	67⅛	65⅝	65⅞	66⅝	60⅝

September Corn.

	Open.	High.	Low.	Aug.11, 1932.	Aug.10, 1932.	Aug.12, 1931.
Chi ..	32⅛	32⅛	31⅝	32⅛	31⅞	48⅝
K C ..	31½	31⅝	31	31⅝	31⅛	41⅝

December Corn.

	Open.	High.	Low.	Aug.11, 1932.	Aug.10, 1932.	Aug.12, 1931.
Chi ..	34⅛	34⅛	32⅝	33⅝	33⅛	39⅝
K C ..	29⅜	29⅝	29	29⅝	29⅝	34⅝

May Corn.

	Open.	High.	Low.	Aug.11, 1932.	Aug.10, 1932.	Aug.12, 1931.
Chi ..	38⅛	38⅛	37⅝	38⅛	37⅝	44½

September Oats.

	Open.	High.	Low.	Aug.11, 1932.	Aug.10, 1932.	Aug.12, 1931.
Chi ..	18	18	17⅝	17⅝	17⅞	22⅝
Mpls	16⅝	16⅝	16⅝	16⅝	16⅝	22⅝

October Oats.

	Open.	High.	Low.	Aug.11, 1932.	Aug.10, 1932.	Aug.12, 1931.
Wpg .	29	29	28½	28½	29	30⅝

December Oats.

	Open.	High.	Low.	Aug.11, 1932.	Aug.10, 1932.	Aug.12, 1931.
Chi ..	20	20⅛	19½	19⅝	20	24⅝
Mpls	18¼	18⅜	18	18⅜	18⅝	23½
Wpg .	27½	27½	27	27⅝	27⅝	28⅝

May Oats.

	Open.	High.	Low.	Aug.11, 1932.	Aug.10, 1932.	Aug.12, 1931.
Chi ..	22⅝	22⅝	22⅛	22⅛	22⅝	26⅝

September Rye.

	Open.	High.	Low.	Aug.11, 1932.	Aug.10, 1932.	Aug.12, 1931.
Chi ..	33⅝	33⅝	33⅜	33⅜	34¼	34⅝
Mpls	32⅛	32⅛	31⅛	32	32⅝	36
Dul .	33	33	33	33	33½	36

October Rye.

	Open.	High.	Low.	Aug.11, 1932.	Aug.10, 1932.	Aug.12, 1931.
Wpg .	37⅛	37⅛	36⅝	36⅝	37⅛	31⅝

December Rye.

	Open.	High.	Low.	Aug.11, 1932.	Aug.10, 1932.	Aug.12, 1931.
Chi ..	37⅝	37⅝	36⅝	37⅛	37⅝	38⅝
Mpls	34	34	33⅝	33⅝	34⅝	37
Wpg .	38⅝	38⅝	38	38⅛	38⅝	33

May Rye.

	Open.	High.	Low.	Aug.11, 1932.	Aug.10, 1932.	Aug.12, 1931.
Chi ..	41⅝	42⅛	41⅝	41⅝	42⅝	42⅝

September Barley.

	Open.	High.	Low.	Aug.11, 1932.	Aug.10, 1932.	Aug.12, 1931.
Mpls	25½	25⅝	25⅛	25⅜	25	36⅝

October Barley.

	Open.	High.	Low.	Aug.11, 1932.	Aug.10, 1932.	Aug.12, 1931.
Wpg .	35	35⅝	34⅝	35⅝	35	32⅝

September Flaxseed.

	Open.	High.	Low.	Aug.11, 1932.	Aug.10, 1932.	Aug.12, 1931.
Mpls	99⅛	1.00	99	99⅛	99⅛	1.37
Dul ..	1.03½	1.05	1.03½	1.03½	1.03¼	1.41

October Flaxseed.

	Open.	High.	Low.	Aug.11, 1932.	Aug.10, 1932.	Aug.12, 1931.
Wpg .	74	75⅝	73⅝	75⅝	73⅝	1.06⅝

*Durum. Exchange, $3.49; Wednesday, $3.48.

BUTTER FUTURES WEAKEN

Butter futures dropped abruptly on the Chicago Mercantile exchange yesterday, November losing ⅝c. October eggs sold up to a new high for the year early, but closed with a net loss of ⅛c. Selling in butter was due to less favorable statistical news. The market opened steady but fell off rapidly on light selling. Improved buying held the price at mid-session, but selling started heavily at the close. The four markets reported 120,000 lbs less butter out that last year and the Centralizers reported production heavier than last year. When October eggs hit the new high of 19⅝c, selling became general. Profit taking sales came in and new selling also appeared. The drop was encouraged by storage reports showing 1,400 cases less out than last year and buying became cautious at the close. Sales: Butter, 97 cars; eggs, 67 cars. Deliveries: Eggs, 1 car. Prices follow:

BUTTER.

Stor. stands—	Open.	High.	Low.	Close.	Prev. close.
November	21⅛	21⅛	20½	20½	21⅛

EGGS.

Refg stands—	Open.	High.	Low.	Close.	Prev. close.
October	19⅝	19⅝	19	19	19⅝
Fresh graded firsts—					
August	16¼	16¼	16¼	16¼	16¼

Sealed bids, in triplicate, subject to the conditions contained herein, will be received by the Veterans Administration, Room 764, Arlington Building, Washington, D. C., until 2:30 P. M., September 13, 1932, and then publicly opened for furnishing all labor and materials and performing all work required for constructing and finishing complete at Veterans Administration Hospital, Fort Lyon, Colorado, Main Building and Dining Hall and Attendants Quarters. This work will include excavating, roads, walks, grading and drainage, reinforced concrete, hollow tile, brickwork, cut stone, architectural terra cotta, slate stair treads, marble work, terrazzo, floor and wall tile, rubber tile, compressed asphalt tile and linoleum floors, iron work, steel sash, steel stairs, steel shelving, cabinets and partitions, shingle tile, slate, built-up and metal roofing, skylights, roof ventilators, metal lathing, plastering, sound deadening, carpentry, metal weatherstrips, insect screens, platform scales, painting, glazing, hardware, plumbing, refrigerating plant, heating and ventilating, electrical work, electric elevators, and outside distribution systems, and such other items as shown or specified. Separate bids will be received for (a) General Construction; (b) Plumbing, Heating and Electrical work; (c) Electric Elevators; (d) Refrigerating Plant; all as set forth on bid form. Bids will be considered only from individuals, firms or corporations possessing satisfactory financial and technical ability, equipment and organization to insure speedy completion of the contract and in making awards, the records of bidders for expedition and satisfactory performance on contracts of similar character and magnitude will be carefully considered. At the discretion of the Administrator, drawings and specifications may be obtained upon application in writing to the Construction Service, Room 764, Arlington Building, Washington, D. C. While no deposit will be necessary, return of the drawings and specifications within ten days after date of opening bids will be required. In case no bid is to be submitted, the return of plans and specifications, as soon as this fact has been determined and before the date for opening bids, is requested. Compliance with the requirement and with the request indicated will be considered in connection with future applications for drawings and specifications.

GEORGE E. IJAMS,
Assistant Administrator.

SCHOOL TEACHERS
WE CASH
TAX WARRANTS
ANY AMOUNT
Enyart, Van Camp & Feil, Inc.
STOCKS AND BONDS
39 So. La Salle St. Andover 2424

Want Ad INDEX

Want Ad Offices

1 South Dearborn St. — Tribune Square

ADTAKER — SUPERIOR 0100

The more you tell, the quicker you sell

	Page.
Airplanes	29
Auction Sales	29
Automobiles—	
Passenger Cars	29
Trucks	29
Wanted	29
Accessories and Repairing	29
Loans	29
Tires	29
Motor Trucks to Rent and Wanted	29
Barter and Exchange	29
Bicycles and Motorcycles	29
Board and Lodging	28
Board and Room Wanted	28
Boats, Yachts, etc.	29
Books and Magazines	29
Building Material	29
Business Opportunities—	
Businesses for Sale	29
Partnerships and Investments	29
Distributors	29
Business Equipment	29
Wanted	29
Business Personals	27
Business Directory	27
Bus Transportation	27
Castoff Clothing	27
Cemeteries	23
Clothing, Furs, etc.	29
Dancing Schools	27
Death Notices	23
Dogs, Cats, Birds, Poultry, etc.	29
Help Wanted—Male	27
Help Wanted—Female	27
Hotels and Apartment Hotels	28
Home Furnishings	29
Home Furnishings Wanted	29
Household Appliances	29
Instruction	29
Jewelry, Watches, etc.	29
Legal Notices	29
Loans—Personal Property and Salary	29
Lost and Found	27
Machinery and Equipment	29
Mortgages for Sale and Wanted	29
Moving, Storage (See Business Dcty.)	27
Motorcycles and Bicycles	29
Monuments	23
Musical Instruments	27
Office Devices	27
Office Furniture, Files, Safes	29
Personal	27
Pianos, See Musical Instruments	27
Printing Machinery and Supplies	29
Radios and Supplies	27
Real Estate—	
Apartment Buildings	28
Business Property	28
Houses	28
Vacant	28
Manufacturing Property	28
Oak Park, Austin	28
Suburban	28
Resorts	28
Farm Lands	28
Wanted	28, 29
For Exchange	29
Loans	29
Real Estate Service	29
Room and Board Wanted	29
Situations Wanted	28
Stocks and Bonds	27
Store Fixtures	29
To Rent—	29
Rooms	
Houses	27, 28
Resorts	28
Apartments	28
Apartments and Rooms to Share	28
Furnished Apartments	28
Stores	28
Offices and Shops	28
Manufacturing Property	28
Hotels	28
Travel Opportunities	28
Trade Schools	27
Typewriters and Supplies	27
Undertakers	23

LOST AND FOUND.

TO FINDERS.

If you have found a cat or a dog, a pocketbook, jewelry, or furs, and cannot locate the owner through the "Lost and Found" advertisements in The Tribune call and go through the "Lost and Found" index at the PUBLIC SERVICE OFFICE, 1 South Dearborn-st.

TO LOSERS.

If you are listed in the telephone directory you can charge an advertisement of your lost article by telephoning Miss Miller of The Tribune ad taking department, Superior 0100. Your advertisement receives the benefit of free listing in The Tribune Public Service Office mentioned above for a period of two months. This service facilitates the recovery of lost articles advertised.

BONDS — LOST — IN LOOP. SALES stopped; finders advise by ad. Lib. reward.

BOSTON BULL—LOST—IN KENILWORTH, Monday. Reward. Kenilworth 4744.

BRIEF CASE—LOST—BROWN, NEAR 95TH and Ashland. Liberal reward. A. G. Jones, 9813 S. Winchester. Phone Cedar Crest 2858.

BROOCH—LOST—OVAL, DIAMOND. FINDer please return. Rew. Kenwood 1715.

CAT—LOST—WHITE PERS., BLUE EYES, deaf; lib. rew.; no que. Dor. 3800 Ap. 307.

CLOTHING RECORDS —LOST— REMOVED from gray Hupmobile, 14 W. Elm, Aug. 9; no ques. asked; rew. Ret. to 36 S. Franklin.

DOG — LOST — BETWEEN KANKAKEE and Chi. or R. 45, coach, 8 yrs., lame in left hind leg, ans. to name of Bozo. C. S. Jackson, 3800 Mich., Bou. 8010. Lib. rew.

DOG—LOST—BULL, 1 WHITE EYE; VIC. Western-Devon, 9 p. m., Wed. Rew. Sheld. 3791.

DOG—LOST—RED CHOW PUPPY, 4 MOS. old, Friday. Liberal reward. Phone Austin 1280 or Dearborn 2030.

DOG—LOST—TOY COLLIE; WHITE, BLACK and tan; at Barry and Clark. Name Tiny. Reward. Bittersweet 3832.

DOG—LOST—MON. EVE., VIC. 79TH, WAbash. Rewd. for inf. leading to return of dark police dog, male. Trianle 9149.

DOG—LOST—BRINDLE TOY BULL; ANS to Meme; child's pet; rew. Plaza 5760.

DOG—LOST—LARGE POLICE DOG, DARK gray. Lib. rew. 2640 Hirsch. Brun. 0524.

OVERNIGHT CASE—LOST—CON. CLOTHES On State, Div., Wells-st. car, Mon. aft. Lib. rew. Please ret. Rm. 1415 Tribune Tower or call Del. 8100. Lutz.

RING — LOST — SUN. NIGHT, IN VICINity 79th-st. beach, large onyx with gold initial B. Fairfax 4073.

RING—LOST—MAN'S DIAMOND; 5 STONES. Substantial reward. Harrison 8745.

SUITCASE—LOST—BROWN, CONT. JEWELry, clothing, bet. Oak Park-Fort Atkinson, Wis. Rew. 2443 N. Oak Park-av.

VIOLIN—LOST—CASE, BOWS, DIVERSEY at Pine Grove, Tues. eve. Seeley 4920.

WATCH — LOST — GOTHIC, WAVELAND field club washrm. Rew. Fobes, Rav. 1775.

WATCH—LOST—MAN'S ELGIN, LINCOLN Pk. dist., Mon. night. Div. 5000. Reward.

WRIST WATCH—LOST—LADY'S, BULOVA baguette, Tues., N. S. Rew. Shel. 6152.

WRIST WATCH—LOST—LADY'S, BENRUS, Tues., Oriental bet. 12-3 p.m.Rew.Pro.7938.

$50 REWARD

for return of camera and films. Moffett Russell Studios, 30 S. Michigan-av.

PERSONAL.

THE UNDERSIGNED HEREBY SERVE notice that they will not be responsible for any debts unless contracted by them personally. Fred Westfall Sons, by Mary Westfall and Fred C. Westfall.

CITIZENS' STATE BANK

Bondholders can get information. ADDRESS M C 195, TRIBUNE.

PURCHASED STORE AT 43 E. 119TH-PL. Not resp. for any debts contracted by any one but myself. CHESTER PODBIELSKI.

LADIES AND MEN EVERYWHERE—MAKE friends; join. Use Low Cost List. Write Aristo Lodge 2, Chicago. 2444 Michigan-av.

I WILL NOT BE RESPONSIBLE FOR ANY debts other than contracted by myself after this. F. C. EGDORF.

ANY ONE KNOWING WHEREABOUTS OF Mrs. Olive Thick and daughter, Margaret, please call Mr. Hector, Diversey 1269.

I SHALL NOT BE RESPONSIBLE FOR debts other than those contracted by myself. ROBERT J. WATTERS.

WANT WITNESSES OF ACCIDENT TO YG. lady on bus, Drexel at 43d, about 1 p. m. Thur., Aug.4. Call Atl. 1660. Mrs. Schwartz.

NOT RESPONSIBLE FOR DEBTS CONtracted by any one but myself after this date. VIRGIL R. WILLIAMSON.

ROOSEVELT-RD.-ST. LOUIS BLDG BONDholders please communicate with M D 586 Tribune.

NOT RESPONSIBLE FOR ANY DEBTS but my own. EDW. KESLIN.

BONDHOLDERS 3624 N. DAMEN CALL AT 6515 N. Clark-st. Toohey. Interest paymt.

GENE: ALL FORGIVEN. CALL. RED.

BUS TRANSPORTATION.

L. Angeles, 25; N.Y., 11½

S. Francisco, $31; Denver, $13; Detroit, $2½. Buses everywhere. Bonded and insured. 53 W. Randolph. State 8400. 4046 Sheridan.

BUSES EVERYWHERE.

RAILROAD PROTECTION.
Union Pacific—Chgo. North Western Stages.
12 S. LA SALLE-ST. STATE 2250.

NEW YORK, $12.

Detroit, $2.50; St. Louis, $3; L. A., $23.
NU WAY TRAVEL SERVICE,
31 E. 12TH-ST. VICTORY 0341.

Low Excursion Everywhere.

LOOP BUS AIR DEPOT,
19 N. Clark-st. Randolph 8855.

REINDEER STAGES.

Logansport, Peru, Wabash, Marion, Muncie, Richmond, Cincinnati. Phone Calumet 0228.

DANCING SCHOOLS.

SPEC. SUM. RATE TAP, STAGE, BALLR. 10 les., $2.50 with ad. 162 N. State. Rm 1509. Open Sun.

DANCE NOW; EVERYBODY WELCOME—24 E. Van Buren, R. 7 or 162 N. State, R. 1511.

OFFICE DEVICES.

MULTIGRAPH, $25; MIMEOGRAPH, $20; dictaphone, $25. 190 N. La Salle.Fra.5234.

SITUATIONS WANTED—MALE.

Bookkeepers and Clerks.

ABLE MAIL ORDER MAN—Exp. corresp., advertiser and office exec. Address M 340, Tribune.

A1 OF MAN, BKPR.—TEMP. OR PT. TIME; age 29; refs. Address S 548, Tribune.

BKKPR. OR ASST.—EXP.; MOD. SALARY. Wellington 0617.

BOOKS KEPT PART TIME—AUDITS, SETS opnd.; reas. Cluett, 7002 Morgan, Rad.3448.

Executives and Managers.

UNLOAD YOUR BUSINESS responsibilities upon my shoulders. 44, aggressive, producer, manager; very broad advertising, sales, promotional, financial experience many lines; go anywhere; salary and comm. ADDRESS S 280, TRIBUNE.

EXECUTIVE—18 YRS.' EXP., INCLUDING purchasing, production, employment, costs, office, research, etc.; good organizer. Address S 129, Tribune.

SALES MANAGER—COVERING MID. WEST and southern states, wishes to represent firm. Have handled lines of women's and knit wear. Address S 590, Tribune.

FINANCIALLY RESPONSIBLE COUPLE will manage apt. bldg. in exchange for apt. Renting exp. Address S 595, Tribune.

Professions and Trades.

CABINETMAKR.—EXPERT CARP., PLUMBing, apt. hotel. Address S 85, Tribune.

CARPET-LINOLEUM LAYER—EXP'D. DEsires employment. Pollak, Keystone 5754.

CARPENTER—A1; GENERAL CONTRACtor; will work for any price. Harr. 8938.

DRAFTSMAN—ENGINEER.

Yng., amb., pref. oppor. for adv. to pres sal. 7 yrs. exp. design, auto chassis, farm mach., incubators. Will handle specf., ans. engr. cor. Cap. full chg. sml. dept. Best ref., char., abil. Anywhere. Address M 270, Tribune.

EXPERT SIGN PAINTER—WINDOW TRIM. 25. Also soda fountain exp. Des. perm. job. Refs. Sal. $20-$25. Mauck, Sunny. 4185.

MACHINIST—14 YRS. ONE SHOP; ANY kind work. Address S 201, Tribune.

METROPOLITAN - TRAINED NEWSPAPER man, 32, depression victim, rated good legman, rewrite man, desk man, wants position on Mid-west daily paying fair salary. Address S 128, Tribune.

PAINT-PAPER—A1 WK. AT LOW PRICES; have guar. work and be safe. Linc. 2901.

PAPER, $4 AND UP; PAINT, CALCIMINE, plaster. Rose. Wellington 8643.

TOOL AND DIE MAKER—20 YRS.' EXP. Your own rate. Palisade 10449.

TWO-THIRDER—4 YRS.' EXP. CATALOG, tariff, job. Graceland 7492.

YOUNG EXP. HANDY MAN—HARD WORK. Call Victory 6382.

Clubs, Hotels, and Restaurants.

APT. HOTEL MGR.—GD. RENTER, MIXER; vast ex.; wife exp. Templeman. Oak.2440.

REST. AND CLUB MANAGER—EXP.; SAL. or percentage. Address M 262, Tribune.

House Servants.

COUPLE — WHITE; CARE FARM, APT. residence. A. Anderson, 2304 W. North-av. Humboldt 7486.

COUPLE—WHITE; COMP. COOK, CHAUF., genl. hswk.; refs. Bev. 9769.

CPLE.—WIFE GD. CK., MAN CHAUF., HSM. Wait table. Refs. Buc. 7469.

HOUSEMAN—HANDY; GD. WORKER; MIDaged; A-1 ref. Address S 575, Tribune.

HSMN.—HANDY; GERM.; 35; EXP. EX. ref.; honest; any wk. Address S 157,Tribune.

Chauffeurs.

CHAUFFEUR—FINANCES FORCE ME TO dispense with chauffeur; 25 yrs. in family. Dependable and trustworthy. Will give him highest ref. Address L 66, Tribune.

CHAUFFEUR — COL., HONEST, WILLING, reli., 8 yr. exp. high grade cars, careful driver; A-1 city ref. Kenwood 6752.

CHAUF.—LADY WISHES TO PLACE HIM; has been with me 12 yrs.; very high grade man. Address S 176, Tribune.

CHAUF.—PRIV.; WHITE; CITY EXP.; GD. mech.; reas. Longbeach 9220, Rm. 417.

CHAUFFEUR—YNG., JAPANESE; THOROly comp.; good ref. Doug. 5820.

Janitors and Porters.

JANITOR—FLAT BLDG.; LIVE MAN; 15 yrs.' ex.; gd. ref. Address S H 108, Tribune.

Miscellaneous.

OUTSIDE R. R. FREIGHT CLAIM INVEStigator and inspector—10 years' exp. in Chicago. Will accept position as collector in Chicago. Address S 569, Tribune.

YOUNG MAN WITH MOTORCYCLE AND side car wants delivery work. Neat, exp.; A-1 refs.; reas. sal. G. Brown. Bitt. 1488.

MAN WITH CAR, LIGHT DELIVERY OR driving salesman; very reas. Div. 5416.

REL. COL. MAN—ANY KIND OF WORK; willing, anxious; any where. Ken. 1945.

BENCH HAND—MAN; YNG.; CAN DRIVE; do anything. Roosevelt 3262.

FORMER DETECT. AND INVESTIGATOR, age 27; anything. Address S 164, Tribune.

SITUATIONS WANTED—FEMALE.

Bookkeepers and Clerks.

BKPR., CLERK, TYP., CASH.—THOR. EXP., accur., depend. Exc. ref. Graceland 7364.

BKKPR.—KNOW. STENO. GEN. OFF. SW. A1 ref.; 7 yrs.' exp. Albany 2898.

Accountants and Auditors.

ACCT.-SECY.-SW. — EXP. INVESTMENTS, gen. 7½ y.; A1 ref. Address S 468, Tribune.

Domestics and Cooks.

ALL LINES OF WORK—NEAT, RELI. COL. girls; exp., will. Robinson Home. Ken.1945.

COL. MAID—1ST CLASS; EXCEL. COOK, thoro. compet.; anxious to please; fond of children; best ref. Drexel 7153.

COL. WORKING GIRLS' CLUB—1ST CLASS cooks, maids etc. Miss Mason, Oak. 7314.

COOK, SERVE—NEAT LIGHT COL MAID; A1 laundrs.; exp. children; guar. gd. serv. if hired; ref.; $5-$6-$8. Vic. 6816.

COOK—A1; SERVE, GEN. WK., LAUND., care childrn., iron; exp. all around maid; $5-$6-$7; gd. wrk.; go, stay; ref. Vic. 3858.

COOKING, GENL.—WHITE GIRL, EXCELL. ref.; good wages. Lake View 1706.

COOK—FIRST CLASS, GERMAN, MIDDLEaged, dependbl.; S.S.; go, stay. S.Chi 7331.

COOK—REFD. COL. MAID, NEAT APPEAR., age 27; hswk.; stay, go; $6. Ken. 2415.

COOK—A1; SERVE, HSWK., LAUN.; DAY wk.; stay, go; col.; ref. Ruth. Vic. 4892.

CPLE.—LIGHT COL.; COOK, MAID, CHILD nurse; houseman, gard., decor. Boul. 0690.

GEN. HOUSEWORK—EXPERIENCED; AGE 25; good ref. Miss Dve. Sunnyside 2011.

GENL. MAID, COOKING—EXPD.; FINNISH. Refs. $10-$15 week. Diversey 5902.

HOUSEWK.—GEN., COL.; WILL STAY; NO washing. Honest, reli. Kenwood 0501.

HSWK.—GEN., YOUNG IRISH GIRL, 3 YRS. last place; ref. Went. 2978.

HSWK.—GEN., A1 REF., S. S. PREF. BEE O'Donnell, 1225 E. 46th-st. Ken. 5908.

HOUSEWORK — WHITE GIRL; EXPERIenced; stay nights. Brunswick 1321.

HSWK.—GEN., SWEDISH GIRL; EXP.; GD. ref.; $16. Well. 2822.

LADY WANTS RM. FOR COOKING DINners or comp. to lady or child. Address S 425, Tribune.

MAID-COOK—COL., PRIV. FAM, HOTEL OR kit. apt., exp., ref. Drexel 1854.

MOTHER'S HELPER — LOVES CHILDREN. Asst. hswk.; good ref. $5 wk. Fra. 2849.

REF. GIRL—CARE INFT. ELDERLY LADY; exp.; ref.; $5. Lon. 3500, Apt. 503, after 3.

WOMAN—COL.; COOK FOR PARTIES OR bundle washg.; ref. Doug. 1745, Div.6598.

Clubs, Hotels, and Restaurants.

PIE BKR., COOK—GD.; COL. WOM.; HI. CL. Lp. exp.; fac., sch., t. r., del.; ref.Doug.4468.

Housekeepers and Caretakers.

HSKPR.—MID. AGED; CAP. TAKE FULL chge. gentleman's or motherless home, care eld. person; best refs. Address S 423, Tribune.

HSKPR.—INTELL. AM. WOM., 40; HSWK., city, ctry., or wd. share my home, home with fam.; nurs. exp. Bev. 7217, 11322 S. Irving.

HSKPR.—ELD. CATH. WOMAN; HOME more than wages. Address S 426, Tribune.

HSKPR.—MOTHERLESS HOME OR ELDERly cpl.; gd. prac. nurse; reas. Ardmore 0362.

Dressmakers and Seamstresses.

DRESSMKR.—GD. FIT.; NEED WRK.; REA. quick, alter, model. Moh. 1273.

Nurses and Governesses.

BEST CARE AND TRAINING GIVEN MENtal case in nurse's home. Ardmore 3799.

NURSE—MID. AGE; BEST CR. INVALID, elderly cp. or hskp.; very reas. L.V.6999.

NURSE—INFANT OR CHILD; 10 YRS. last place; best refs. Midway 0065.

PRACTICAL NURSE — MID. AGED; DR.'S refs.; $10. Midway 5150.

Laundresses and Day Work.

LAUNDRY-CLEANING—COL. EXP.; REFS. Fri., Sat.; $2, carfare. Atlantic 1779.

Stenographers, Typists, Etc.

A-1 STENO.-BKPR.—8 YR. EXP. COMPLETE secretarial work or bkkpg. Shorthand. Speedwriting expert. Lawndale 4320.

GENERAL OFFICE WORK OR TYPING AT home—Mabel Ericksen. Triangle 7351.

SECY.-STENOG.—6 YRS.' EXP. CAP., pleas. pers.; ex. refs. Albany 8239.

STENOG.-TYPIST—5 YRS.' EXP., 4 YRS. h. s.; knowl. all off. det. Want perm. position. Will work for $12 wk. Columbus 6062.

STENO., BKPR., AND GEN. OFFICE Work—4 years' exp. in elect. and brokerage offices. Address S 136, Tribune.

STENO.—10 YRS. DETAIL OFFICE WORK; initiative; $15. Avenue 5105.

STENO.-GEN. OFFICE—5 YRS.' EXP.; A1 refs. Reas. sal. Gentile. Central 0239.

STENO., GEN. OFFICE WORK—KNOWL. bkkpg. Will work for small sal. Boul. 0967.

STENO.-BKPR.—YOUNG GENTILE. EXP. fine appearance. Miss Hill, Diversey 5840.

WANTED—MALE HELP.

Stores and Offices.

Steady and Permanent

South Side positions open to several married men of neat appearance, over 25, in department stores and retail store operations. Also 2 openings for district managers with car. Salary and bonus. Apply 9 a. m. today or 9 a. m. tomorrow. Mr. Brant, Room 514, 180 N. Michigan-av.

BILLS PAYABLE LEDGER CLERK; YOUNG man; quick and accurate; packing house experience. Give full details. Address L D 274, Tribune.

SALESMEN—THOROUGHLY EXPERIENCED in floor coverings. This work is only temporary, but may result in permanent places for those who qualify. Apply 11th fir.

MANDEL BROTHERS.

WANTED—MALE HELP.

The Tribune does not knowingly accept in this classification advertisements which require an investment of money or which misrepresent the form of compensation. Report any violation of this rule or any requests for a cash bond or deposit not stated in the advertisement to the Classified Advertising Department, Superior 0100, Local 328.

Executives and Managers.

Radio Station Manager.

Experienced, for small station in good-sized middlewestern city. Excellent opportunity for right man. Station amply financed with best of reputation and chain affiliation. State radio experience and particularly advertising selling experience and complete history. Address B C 6, Tribune.

MGR.—ONE SCHOOLED IN FIRST CALL methods, to manage campaign for purpose of selling plan to local merchants giving merchandise away free. No investment required. Past performance must bear rigid investigation and surety bond furnished. Drawing account, with percentage on profits. Only men with experience in like work need apply.

Address M D 212, Tribune.

SALES MANAGER—NAT'L ORG. WANTS man, 25 to 35, for Chgo. branch; well acquainted with jobbers and wholesalers, grocery malt and hop field. Strictly comm. on all Chicagoland sales, with small weekly car expense. Address M C 262, Tribune.

MAN—DUE TO EXPANSION PROGRAM, national organization is ready to place a man with experience in contacting hotel executives; automobile required; age limit 35. Address M D 159, Tribune.

Professions and Trades.

BUSINESS MGR. AND ADV. AGENT—EXP., for dance team. Address L Y 568, Tribune.

CUTTERS — EXPERIENCED ON WASH dresses, piece work. Apply Sat., 11 a. m. La Mode Garment Co., 305 W. Adams-st.

CUTTER AND MARKER—EXPERIENCED on overalls. 841 Blue Island-av.

HAND WOOD TURNER—FIRST CLASS, ON heavy work. Address M C 306, Tribune.

MAN—WITH PRACTICAL EXP. IN CONST. and assembling of vending and dispensing devices. State exp. and salary. Address L H 100, Tribune.

THE TRIBUNE OFFERS AN ATTRACTIVE rate to persons advertising for a position. A Want Ad can be placed in the Situations Wanted columns of The Daily Tribune for as little as $1.10. For further information stop at the Want Ad Office, Madison and Dearborn-st.

Salesmen, Solicitors, Etc.

ALLEY PAVING, INSURANCE, VACUUM cleaner, roofing and expd. remodeling solicitors and salesmen, turn your remodeling leads to us, we pay $35 cash same day deal is sold. Mr. Dec. Lafayette 0076.

AN OPPORTUNITY

for a man age 20-25. Salary $15 to start. Neat appearance essential. Apply promptly 10 a. m. Room 290, 407 S. Dearborn.

AT ONCE.

Three intelligent, neat appearing men, who desire a permanent connection with national organization; must be willing to work 8 hours a day and start at our terms. This means about $40 per week to start. If you mean business, apply Employment Manager, ROOM 618, 203 N. WABASH-AV.

AT ONCE—3 EXPER. REFRIG. SALESMEN for apt. division. 14123 Merchandise Mart.

AUTO SALESMEN—TO SELL PONTIACS; prev. exp. not nec.; must own car; we furnish complete sales equip. and training course; lib. comp. to men who qualify. Call bet. 9-11 a. m. 7306 W. Grand-av.

CREW MGR. WITH CAR FOR GROCER coupon deal. Comm. 1344 W. Roosevelt-rd.

EARN $3 TO $6 DAILY taking orders for Xmas cards, also box assortments, stationery and bridge pads. Process Corporation, 200 S. State, 17th Flr.

EARN $5 TO $10 DAY WITHOUT EXPER. by purchasing old gold from house to house. Midland Gold Co., 667 Belmont-av.

EX-INS. MEN—SEE OUR NEW PROP.; real money. Pankey, 160 N. LaSalle, R.632.

FEDERAL LIFE INS. CO. WANTS 2 EX. debit insurance men with clean records. H. C. Voorhies, Rm. 201, 168 N. Michigan.

LARGEST REMODEL CONSTR. CO. IN CHIcago has openings for 5 live wire solic. Mr. Gray, 3800 Archer-av., 10-12 a. m.

MEN—3, AGE 28-35. SPECIAL SALES work, college graduates, own car, willing to work; Ind., Ill., Wis. Small drawing account and comm. Phone for appointment. Mr. Preston, 9 to 1. Hyde Park 6900.

MEN—$50 WK. CAN BE MADE SELLING Meat-Pasties; new pkg. meat dinner; sells on sight. 7 W. Illinois-st.

MEN—OLD TIME PHOTO COUPON MEN. We give you a square deal. Come and see us. 140 N. State, Rm. 603. Archer, 9-12.

MEN—SELL ALL FORMS OF INSURANCE, full or p. t. 309 S. La Salle, R. 300.

SALESMEN — WE ARE ADDING A FEW men to our permanent selling staff in the New England states; organization operates on profit sharing commission plan; no investment; must have car; if you have record showing character, clean sales ability, willing to work, bring it to us and align yourself with a conservative but growing manufacturer for the future, call Superior 5485.

SALESMAN — MANUFACTURER OF NAtionally known line of infants' and children's garments is open for salesman to cover Chicago and nearby territory on straight commission. All answers will be treated strictly confidential. In replying give full details, stating past and present connections, territories covered, also kind of merchandise sold. Address B C 15, Tribune.

SALESMEN—FOR CENTRAL AND NOR. Illinois; nationally adv. product; exp. selling direct to auto owners, fleet owners, service stations, large machine shops. Earnings above average. Car an asset, but not nec. Address M B 325, Tribune.

SALESMEN — AUTOMOBILE, TO SELL Pontiacs; prev. exp. not nec.; must own car; we furnish complete sales equip. and training course; lib. comp. to men who qualify. 3637 Southport-av.

SALESMEN—2 AGGRESSIVE MEN WILL be trained to do an unusual kind of work; earnings $60 weekly; no samples to carry; must be neat and of pleasing personality. Apply 3d floor, 28 E. Jackson.

SALESMEN—MFR. WILL ASSIGN TERRItories in city and subs. and assist men of merit, selling needed prod. to industrial and institutional trade. State age and exp. Address M E 565, Tribune.

SALESMEN—A-1. ARE YOU ALIVE? DO you need money? Investigate our new sales plan. Experience not necessary. Write today. Address M D 157, Tribune.

SALESMEN—TAILORING AND UNEXPERIenced men. Spec. offer brings our suits down to $11.50. Try-on service. No deposit. Good pay. Wohlmuth Co., 166 W. Washington.

SALESMEN—EXPERIENCED PUBLICATION solicitors; ex-service men preferred; age 35 or over; year around proposition. Room 517, 104 S. Michigan-av.

SALESMAN—WILLING TO WORK 55 HRS. weekly; good pay; fast selling major specialty; no inv. Address A J 411, Tribune.

SALESMEN—CALL ON RETAIL STORES; good proposition. 2023 Diversey-av.

SALESMEN—EXP. SELL A NEW MAYONnaise; no canvass. Mr.Wenstrom,660W.Rand.

SALESMEN—EXP. IN GROCERY LINE; GD. commission. 881 S. Claremont.

SALESMEN—A FEW, TO SELL LOTS AT $40 each. Frank De Lugach, 10 S. La Salle.

SALESMEN—DISTBR. NEW FAST SELL. Carded display product. 2007 S. Michigan.

SOLICITORS—30 YOUNG MEN; SALARY and comm. Call ready for work 8:15 a. m. A. Schwartz & Co., 1118 North-blvd., Oak Pk.

25 CLEANING-DYEING SOLICITORS—SALary, 25% comm. plus 50c a day. Come ready to work. 2811 Montrose, before 8:15.

Miscellaneous.

COLLEGE MAN

who has good appearance and a real desire to succeed and wishes to make the right start in business. Apply 10 a. m. Friday. 2102 Merchandise Mart. Ask for Mr. Bowen.

A MAN

Chicago mfr. has position for neat, intelligent man, over 23; about $32.50 week to start; perm. oppty. to advance. Gentiles. Mr. Braden, 9:30 to 12, R. 312, 520 N.Michigan.

MAKE QUICK MONEY SELLING FOOD products; low prices; every woman buys; pay daily. We train you. No investment. Davis, R. 201, 564 W. Randolph, 1110 W. 63d-st., 3408 North-av., 1301 48th-st., Cicero.

MEN—FOR PERMANENT POSITIONS, LIVing near Oak Park; steady work, good pay. References required. Apply 2:30 to 4:30. 1 North Crawford-av., Room 230.

MAN — FOR RESPONSIBLE POSITION; steady work, gd. pay; references required. Apply 2 to 5, Room 507, 1951 Irving Park.

CAN USE YOUNG MAN BETW. 18-25 FOR sales service dept.; neat appearance; about $18 to start. Room 716, 36 S. State-st.

MAN—FOR RESPONSIBLE POSITION, PERmanent; good pay; references required. Apply 2-4, Room 939, 810 S. Michigan.

MAN—SHIRT DEPT.; EXP. NOT NEC.; personal interview req. to decide remun. Call after 10, Rm. 403, 53 W. Jackson.

MARRIED MEN—MUST BE NEAT APPEARing, willing to work. H. J. Brody, Room 1838, La Salle-Wacker Bldg.

MAN BETWEEN 40-50, SINGLE, NOW EMployed, to stay on place nights for $7 per week and room. Address M C 303, Tribune.

RENTING MAN—EXP.; COM. MUST HAVE car. Steady position. 3111 Broadway.

SALESMAN—SELL SOCKS, $1 DOZ. AND up. Certified Silk Hosiery, 20 N. Wells.

EXPD. DECORATOR—1 DAY LABOR FOR nice hotel room. Address M 267, Tribune.

Help Wanted with Investment.

CAPABLE MAN WITH $200 WANTING work. Call Mr. Glass, Van Buren 7500.

AUTO RACE MAN WITH $1,000, SEC. AND retd. 30 days. Address M D 210, Tribune.

MEN—TO OPER. VENDING ROUTE; GOOD cash req.; $35 wk. 130 N. Wells, R. 1606.

Employment Agencies.

BUTCHERS $30.00
MECHANICS, WASHERS, GREASERS.
CHI. GAR. OWN., 300 S. LA SALLE, R. 101.

YOUNG COLLEGE GRADUATES $125
S-H-A-Y, 14 W. WASHINGTON.

BUSINESS PERSONNEL, 220 S. STATE.
Trav. auditor, instal., finance exp....$175

WANTED—MALE HELP.

Employment Agencies.

COLLEGE GRADUATES—GERMAN
NATL. SALARY $1,300.
ILL. ATTORNEY, AUTO FINANCE, $125
Chauffeur-h'sman, single, age 35......R. B.
Hotel clerk, steno. exp., asst. to mgr...Open
CANDY MAKER, EXPD. $30
Hseman, fire oil burn $30
1st hand bread baker .... $00 and rm.
Auto painter, expr. $25
Casket trimmer $30
O'SHEA, 64 East Jackson-blvd., R. 505.

Employment Service.

EXECUTIVES AND TECHNICIANS—WE OFfer you are and experience in contacting employers for positions. Established 1915. The Nat'l Business Bourse, 20 W. Jackson.

ENGINEERS, MECHANICS, TRADESMEN, contact employers for new constr. work and indus. oper. in the U. S.-foreign countries thru our serv. Ind. Ref. Bureau, 740 E. 83d.

TRADE SCHOOLS.

HOP TO IT!

The Sensational Short Course of the Moler System.

[The originators of Barber Schools]
ACTUALLY PUTS YOU IN A
BARBER SHOP

in as few weeks as it formerly took months. The new short course saves weeks of hard, tedious work. Now is the time to prepare for Century of Progress positions. Regular course available at half-rate in 2d school. Earn while attending.

Call, mail the coupon or phone.

NAME ....
STREET ....
CITY ....STATE ....

MOLER SYSTEM, DEPT. "T. M."
50 E. MONROE-ST. AT WABASH-AV.
CENTRAL 6393. CHICAGO, ILL.

LEARN ELECTRICITY, RADIO AND TELEVISION at COYNE school by interesting practical shop work, not by book study. Day or evening classes. SPECIAL LOW SUMMER RATES on evening courses. COYNE ELECTRICAL SCHOOL, 512 S. Paulin-st.

A TRADE THE DEPRESSION MADE BETter. Learn Auto Mechanics by shop work. Easy, inexpensive to learn. Free employment. Greer Shop Training, 2026 S. Wabash.

SMALL EARNING WHILE LEARNING MAchinist trade, tool, die making, automatics. Apply days, evs., or send for information. Allied Screw Machine Co., 524 W. Monroe-st.

REFRIGERATION—LEARN BY ACTUAL shop work. Service Mgr., 2024 S. Wabash.

AUTO DRIVING TAUGHT ON CADILLACS for $5; lic. jobs. 5345 Cottage Grove.

WANTED—FEMALE HELP.

Factory and Trades.

BEAUTY OPERATOR — ALL AROUND; bring your model along. 2436 No. Clark.

Household Help.

GEN. HSWK.—GIRL, 20-25, WHITE; CHILdren's laundry; neat, clean worker, good ironer; asst. cookg.; $5. 1339 Hood-av.

HOUSEWORK—GIRL, WHITE, GENERAL. 3402 McLean. Kolkey.

WOMAN—WHT.; GEN. HSEWK. AND CARE of invalid. $5. Call after 2. Rav. 8649.

PRACTICAL NURSE—CARE OF SICK WOMan; room, board, small sal. 4556 Ellis-av.

THE TRIBUNE OFFERS AN ATTRACTIVE rate to persons who advertise for a position. Stop in today for more information at the Want Ad Office, Madison and Dearborn-st.

Clubs, Hotels, and Restaurants.

WAITRESS—EXPERIENCED; NO OTHER need apply. R. & B. Lunch, 1527 Larabee.

YOUNG LADY—EXP. FOR FOUNTAIN AND lunch. 1752 Ogden-av. Drug Store.

Saleswomen.

DEMONSTRATORS—FOR VERY FINE LINE of guar. cosmetics. Midway 2086.

HOSIERY—LINGERIE.

Sell perfect full fashioned chiffon hosiery at 50c to your friends, acquaintances, etc. Also large line silk underwear. No capital needed. Your own hosiery free. Big commissions. Part time permitted. ROYAL CROWN MILLS, 227 W. Washington.

SOLIC'S—NEW ARTICLE—NECESSITY. Anybody can sell. Full or spare time. 30c deposit for sample. 3368 Chicago-av.

SOLICITORS—2 NEAT APPEARING COLored women. Profitable work. Call at 4821 S. State-st.

WOMEN—SELL FIRST QUAL. GUAR. FULL fashioned hosiery; wholesale prices. Central Hosiery Mills, 327 S. La Salle, lobby floor.

Wonderful Opportunity.

Saleswomen, house to house, city or suburban; can easily make $10 a day selling two indispensable health appliances; a positive sale in every home. Call 1946 West Division-st.

Miscellaneous.

EDUCATED WOMAN.

Have an immediate opening for woman 28-45 with high school education or better. Position permanent, worth $50 per week to the one who qualifies. Apply at once, 1000 N. Dearborn-st. Ask for MANAGER.

WOMAN—TO BECOME PERMANENT REPresentative as Spencer corsetiere. All garments, dress and surgical, individually designed. Training furnished. Give phone, write Mr. Hall, Suite 660, 410 N. Michigan.

WOMAN OR MAN—OF INFLUENCE AND wide acquaintance, to join me in establishing a high grade school for girls on N. S. No investment. Address S 154, Tribune.

AND SOON WAS AGAIN ON HER WAY. Above rime-line appears in conn. today's game want ad jingles. See display ad.

LADIES—LET US SHOW YOU HOW TO make money on fadeless wood fiber flowers. Real Art Studio, 218 S. Wabash.

LADIES — SELL FULL FASHIONED HOsiery that wears; make money in spare time. Certified Silk Hosiery, 20 N. Wells.

GIRLS—18-30 TO CALL ON BUSINESS and professional men; city, country; perm. R. I. Paddon, 317 N. Wells, on the river.

LADIES—3, STEADY EMPLOYMENT; ABT $25 wk. 6 N. Michigan, Rm. 702, 9-12.

RENTING WOMAN—EXP.; COMM.; MUST have car; steady position. 3111 Broadway.

Employment Agencies.

SWBD.-TYP.-RECEPT., COLLEGE........$85
Swbd.-Lite Steno., Attr., Alert, No.......$75
Waitress, Refined, Lp.Tea Shop, Sal.,Gd. Tips.
High Type Girls for Priv. Homes, $40, R. B.
O'SHEA, 64 E. Jackson-blvd., Room 507.

LEGAL STENO., $110.

24-28 yrs. Must be A-1 in all respects.
DAVIS PERSONNEL, 1 N. LA SALLE.

WAITRESSES SODA GIRLS .... $6-$15
Beauty oper. ......$18 Gen. hswk. ....$8-$15
S-H-A-Y, 14 W. WASHINGTON.

ZINSER PERSONNEL SERVICE.
Legal Secretary-Office Manager.
140 S. DEARBORN-ST.

UNDERWOOD FANFOLD BILLER—
22-24 yrs.; loop .... $80-$90
DAVIS PERSONNEL, ONE N. LA SALLE.

REM. MACH. BKKPR.—AGE 22 .... $100
SALES—FOOD PRODS. [Ind. terri.] $100
TRIANGLE, INC., 20 EAST JACKSON.

HSKPR.—SGL.; 35; APT. EXP.; $35 AND apt. Waitresses, $6-$12. Grove, 852 E. 63d.

TRADE SCHOOLS.

GIRLS AND Ambitious Women

Learn BEAUTY CULTURE. Short, easy course. Big future. To a limited number of students enrolling this month for our complete course will give a $40 set of instruments and handsome kit absolutely free.

Free employment bureau. Call or write for our FREE 35 page booklet. No obligation. Day and evening classes now forming.

Marinello System

National School of Cosmeticians, Inc.
108 NORTH STATE-ST. STATE 5057.

BURNHAM

School of Beauty Culture.

Largest, oldest school in America. Moderate tuition. Convenient payments. DAY AND EVENING CLASSES. YOU CAN ACTUALLY

Earn While Learning.

POSITIONS ARE WAITING. Tremendous reduction in down payment. Call at once or write for free booklet.

E. BURNHAM (Desk 277),
138 N. STATE. RANDOLPH 3355.

MODELS—INEXP.

CAN YOU QUALIFY? FREE TRYOUT. We are selecting a few types, Sunday, 2-4, to train for fashion shows, sample rooms, commercial photos. Work extra or steady. Mallon-Friel, 721 N. Michigan. Del. 2465.

BEAUTY CULTURE.

The Hale Way affords practical training at the lowest cost. Investigate now. Gertrude Hale School, 30 N. Dearborn-st., 3d floor.

LEARN SWITCHBOARD—OFFICE AND HOtel. Also receptionist. New boards. Positions furnished. Visit: 921 Marshall Field Annex, 24 N. Wabash. Central 6647.

12 MONTHS TO PAY FOR YOUR COMplete course in Beauty Culture. Investigate American School of Beauty Culture, 159 N. State, 8th floor. Dearborn 6627.

LEARN SCIENTIFIC SWEDISH MASSAGE—6 weeks course; day or evening classes. NATIONAL COLLEGE, 20 N. ASHLAND-BLVD. SEELEY 6490.

I WANT A BRIGHT GIRL TO LEARN switchboard-receptionist, comptometry, in exchange for care of small apartment; rm., brd. and wages. Miss Ray, 190 N. State.

THE CHICAGO HAIRDRESSING ACADEMY offers the most thorough course in hairdressing and beauty culture available; investigate now. 64 W. Randolph, 2d floor.

SWITCHBOARD OR CASHIERING TAUGHT 7 days; hotel office, dial boards; all change machines and duties. Positions furnished. Natl. Business Inst., 437 Diversey. Div. 5840.

MIDWEST BEAUTY COLLEGE, LTD. $2 down, $2 weekly, complete accredited course. Manicuring course complete, $15. 5 North Wabash, Kesner Bldg., 7th floor.

LEARN THE HEIM SYSTEM OF BEAUTY—THIS AD IS WORTH $20 TO YOU. 1010 W. 63d-st. Englewood 4634.

GIRLS, WOMEN — TO LEARN NURSING. WINTHROP SCHOOL, 159 N. State-st.

FIVE PERSONS ANSWER AD; FRUIT STORE SOLD!

One of the five persons who answered this Tribune Want Ad bought the store!

BUSINESS OPPORTUNITIES

DELICATESSEN-FRUIT STORE—OLD EStab. on bus. street. Barg. Bru. 0000.

Want to sell your business? A low-cost Tribune Want Ad can reach practically everybody in Chicago and suburbs who would be interested!

CALL SUPERIOR 0100—ADTAKER!

TRADE SCHOOLS.

HOP TO IT!

The Sensational Short Course of the Moler System

[The originators of Beauty Schools]
ACTUALLY PUTS YOU IN A
BEAUTY SHOP

in as few weeks as it formerly took months. The new short course saves weeks of hard, tedious work. Now is the time to prepare for Century of Progress positions. Regular course available at half-rate in 2d school. Earn while attending.

Call, mail the coupon or phone.

NAME ....
STREET ....
CITY ....STATE ....

MOLER SYSTEM,
50 E. MONROE-ST. AT WABASH-AV.
CENTRAL 6393. CHICAGO, ILL.

LEARN BEAUTY CULTURE NOW—COMplete course, $50. Easy to learn. Good paying prof. Conv. terms. Free employ. serv. Nina Parker Sys., 14 W. Wash.-st., 2d fl.

BUSINESS DIRECTORY.

Electricians.

ELECTRIC REPAIRS

of any nature; outlets installed for $3.50. For immediate service, phone Nevada 1287.

Fur Storage and Repairing.

FUR COATS RELINED $8.50. Cleaning Glazing Free. State 7865. H. & H. Fur Service, Rm. 322, 190 N. State.

Laundries.

FAMILY WASH—FLAT WORK IRONED, 5C lb.; finished, 10c; blankets, 35c; dried in sunshine. Deliv. anywhere. Nevada 2220.

Millinery.

HATS MOLDED TO THE HEAD, $3.95. Work done by experts. Hats remod., $1.95. Rita Mae Millinery, 190 N. State, Room 218.

Moving, Storage, and Hauling.

WTD.—RET. LOADS FROM N. Y., ST. PAUL, K. C. or int. points. Hem. 0247. Cartwright Overland Movers, 2218 W. 69th-st., Chicago.

THE PRICE WOULD SURPRISE EVEN YOU. Above rime-line appears in conn. today's game want ad jingles. See display ad.

WANT PARTY TO SHARE PADDED FURniture car to New York. Pros. 2378.

LDS. TO ST. PAUL, DALLAS, DETROIT, St. Louis, Omaha, Kas. City. Drexel 5052.

4 ROOMS MOVED FOR $10. PIANO, $3 extra. Insured truck. Nevada 2220.

LONG DIST. MOVING, 15C MI.; TO FROM all cities; van service. Nevada 4127.

Paints.

FACTORY SALE—PAINTS, ENAMELS BElow cost; A1 floor varnish, 90c gal. Estab. 91 years. 2260 Elston. Arm. 1440. Op. 9-6.

Painting and Decorating.

1 RM. PAPERED, $3.50 UP; 1 RM. PAINTed, $4 up. Qual. wk. Englewood 5824.

Rug Cleaning and Repairing.

9X12 RUGS CLEANED BY EXPERTS LIKE new and glue sized only $2.50 now. Regular $4 job. The Federal. Lincoln 0134.

9X12 RUG, STEAM-NAPHTHA CLND., $2. ACE RUG CLEANERS. Ph. Keystone 9414.

RADIOS AND SUPPLIES.

EXCHANGED 8 TUBE STEWART-WARNER long and short wave set. Looks like new; smart lowboy cabinet. Complete with tubes for $39.50. LYON & HEALY BARGAIN BASEMENT, 243 S. Wabash-av.

$15.95—'33 Auto Rad.—$15.95

Ronwyn Radio stores, 3152 N. Ashland-av. 1413 S. Michigan-av. 1729 W. Chicago-av.

NEW SILVER MARSHALL AUTO RADIO complete, $24.75; all wave Silver Marshall, 10 tube, $29.75; 12 tube, $39.75. Open eves. and Sun. 601 W. Washington-bl. Hay. 3020.

HOWARD HIGHBOY, 9 TUBES, GREEN diamond model; original price $222.50, now $29.95. Cable guarantee. CABLE PIANO CO., 301 S. Wabash-av.

1933 AUTO RADIO, $15.95. Dynamic speaker, pentode multi-mu tubes. ECONOMY TIRE AND RADIO STORES, 3100 Michigan. Open eves. 9; Sun. 2.

Service Repairs, Etc.

$1—Ancel Radio Service—$1.

POWER PACK SPECIALISTS.
ANY SET, ANY TIME, ANYWHERE.
CAPITOL 0168, SOUTH AND SOUTHWEST.
ALBANY 8391, NORTH AND NORTHWEST.

$1—RADIO SERVICE—$1

City and suburbs. Day-night service. Call Armitage 7644.

$1—RADIO SERVICE—$1

ANYWHERE IN CHICAGO AND SUBURBS. ALL PHONES. SOUTH CHICAGO 0409.

RADIO HOME SERVICE.

10 years' experience qualifies us to repair the most stubborn radios. Lake View 6080.

$1 INCLUDES COMPL. INSPECTION CONtinuity test of set tubes, minor repairs. Work guaranteed 6mo any where, any time. Russell's Radio Serv. Lab. Seeley 0688.

REPAIRS BY EXPERTS—PROMPT SERVice, $1. Austin 2404. Anytime. Guarant.

GUARANTEED RADIO SERVICE, LONGBEACH 9449, ANY TIME.

50C—RADIO SERVICE—50C. Any place. Work guaranteed. Albany 2898.

TRAVEL OPPORTUNITIES.

Bureaus.

N. Y., MPLS., L. A., ETC.; LOW RATES; limousine or bus; all points U. S.; all modern up to date equipment. Free pickup.

Chicago Travel Service,

ROOM 812, 111 W. JACKSON. HAR. 7609.

DAILY TO NEW YORK, FLA., CAL., TEX. All points U. S. by BUS or AUTO. Travel cheaper in comfort. Destination guaranteed. U. S. LIMOUSINE AND BUS LINES, Hotel Grant, 6½ N. Dearborn. RAND. 4209.

LOS ANGELES—CARS ANYWHERE DAILY. Personally escorted vacation tours anywhere. BROWNWAY TRAVEL SERV., 54 W. Randolph. Franklin 0844 or Belmont 8561.

N. Y., LOS. A., TEXAS, ETC., DAILY. Fine, comf. priv. cars or bus. Lowest cost. 6 N. Michigan-av., R. 1315. Dear. 9625.

WANT PASSENGERS AND PRI. CARS—ALL points; refs.; share exp. plan. Auto Travel Ex., Inc., 10 N. Clark. State 3705. Hrs. 9-5.

N. Y., CAL., TEX. CARS, WANT COMP. plus sm. exp. 17 N.State.R.1733. Fra.4048.

LOW RATES N. Y., CAL., COLO., TEX., ETC. Natl. Travel Serv., Hotel Wacker. Del. 8280.

NEW YORK DAILY 9 A. M.-8 P. M.; $8 hrs. 31 E. 12th-st. Vic. 0341.

Individuals.

Both readers and advertisers are urged to exercise caution in arranging automobile transportation with other individuals. References should be carefully investigated.

DRIVING N. Y. MON. TAKE 4. REFS. exch.; sh. ex. Capitol 3879. Ask for Mac. Call 9 to 4 p. m. Saturday, 9 to 1 p. m.

PRIV. NEW CAR NEW YORK, WANT 3 pass. share exp. Refs. exch. Regent 0946.

DRIV. DENVER SUNDAY, TAKE 2; SHR. exp.; ref. Call Suson, Rockwell 6285.

MUSICAL INSTRUMENTS.

Pianos and Players.

USED GRAND PIANOS, $165. Used small size upright pianos, $35. KIMBALL FACTORY SALESROOM, 2631 W. 26th-st. Lawndale 3862.

BEAUTIFUL HAND CARVED LOUIS XV. period grand, with upholstered bench; same as brand new, for $395. Orig. price, $1,150. WYMAN'S, 604 Republic Bldg., 209 S. State.

CLOSING OUT ALL USED PIANOS AT cost. All makes and styles $20 up. SCHULTZ PIANO CO., 2255 W. MADISON.

HALL & SON, REPROD. GRAND PIANO; cost new $1,200; will sell for $250, inclu. rolls. Ph. Linc. 1614 for appoint.

TRIBUNE ADS ARE NEVER SLOW. Above rime-line appears in conn. today's game want ad jingles. See display ad.

BEAUTIFUL BABY GRAND—EXCEL. COND. Must sell. $350. Butterfield 8526.

PRESENT COND. COMPEL ME TO SAC. my good grand for $100. 3400 N. Ashland.

BUSINESS PERSONALS.

ALWAYS FULL CASH VALUE PAID FOR old gold, silver, platinum, dental crowns. U. S. Smelting Works [The Old Reliable] 39 S. State-st., corner Monroe, 4th floor.

CASTOFF CLOTHING.

HIGH PRICES FOR MEN'S CAST OFF clothes. J. Good, 33 N. Halsted. Mon. 0377.

TO RENT—ROOMS—SOUTH.

BENNETT, 7131—LARGE FRT. RM. ADJ. bath; pri. fam.; reas. 1 blk. I. C. Dor. 9243.

BLACKSTONE, 5519. DORCH. 4100.

University Hotel

New bldg.; outside rms.; tub, shower every rm.; $7 week; $2 daily up; I. C. exp., surf.

BLACKSTONE-AV., 5714—THE HARVARD—Comp. htl. serv.; cool rooms for summer; nr. bch.; $5 wk. up, $1 day. I.C. X. U. of C.

BLACKSTONE, 4918—COMFORTABLE FRT. rm., priv. lav., 51st I. C. X. Reasonable.

CORNELL, 5492—LGE. DBLE. RM.; WELL furn.; hskp. opt.; nr. lake, I. C. Fair. 5646.

GREENWOOD-AV., 6230. PLAZA 4800.

GREEN BRIAR HOTEL

New bldg.; every rm. priv. bath, tub and shower; $7 wk., $2 day up; 1 blk. all tr. HYDE PARK-BL., 5490. CECIL HOTEL—Golf,bch.; $5up; $1dy. I.C.bus. H.Pk.6565.

KIMBARK, 6154—LG. LIV. R., PR. BTH; BDrm.; home comfts.; pref. yg. men. Minteer.

KIMBARK, 6017, 2D, ON MIDWAY; ATTR. new dec. frt. r.; F. w., pr. fam., I. C. L.

KIMBARK, 6528—ROOMS, $3-$6; 2 R. KIT. $8; 1 r. kit. $5; free pkg.; nr. I. C. L.

MICHIGAN-AV., 2444—1-2 OUTSIDE RMS. priv. bath, free gas, elec.; $4 wk. up.

NORMAL-BLVD., 6400. ENGLEWOOD 3700.

NORWOOD HOTEL.

$7 PER WEEK, $2 PER DAY. New bldg.; large double rms.; tile walls in bath, close to L. surface, bus, steam trans. Moderate priced cafe. Comp. kit. apt. Reas.

SIXTY-FOURTH-ST., E., 1511 — SGL. R., $2.50; lgr., $3; frt. par., $4; cool; all trn.

ONE WEEK'S FREE RENT — COMPLETE hotel serv.; pri. bath or showers; $5-$10; nr. bch. East View Hotel, 4943 Lake Park.

6546 WOODLAWN—CLEAN, LARGE DBL. or singler cool, quiet; well furn.; reas.

53D., E., 1642—LGE. FRONT RM., TWIN bds., bth., grill, $9 up; ½ blk. I.C.X., bus.

COOL, COMFORTABLE RM., PRI. BATH, $5. Nice quiet home. I. C., L. Atlantic 0551.

Hotel Rooms.

MIRA-MAR HOTEL.

$6.00 UP WEEKLY. $3.00 UP DAILY.
6218 WOODLAWN-AV. PLAZA 1100.

NOW — — $5 WEEK UP. FRONT ROOM. Special—$6 week for room worth $10. Completely equip. kitchn't apts., $7.50 wk. PARKLAND, 1550 E. 63d-st.

TO RENT—ROOMS—NORTH.

BELMONT, 543—LARGE, NEW, DEC. RM.; twin beds, pri. bath, opt. Also sgl. Reas.

BROADWAY, 3020 — BACHELOR HOTEL—Cool; bath or shr.; ph. each rm.; $5 wk. $20 mo. up; gar.; 15 min. loop. Bitt. 1600.

CEDAR, E., 61—CANTERBURY HOUSE—Cool single rooms, $5 up; double, $7 up; a step to lake; refined atmosphere; bell serv.

CLARK-ST., N., 2026. MOHAWK 3460.

Roof Garden Now Open.

HOTEL CLAYTON

BRAND NEW BLDG. OPP. LINCOLN PARK. 300 modern rooms. Beauty Rest Beds. Comp. service; 10 min. to loop; $6 weekly. EQUIPPED WITH ELECTRIC FANS. RADIO IN EACH ROOM.

CLIFTON, 3728—ATTR. RM.; ADJ. BATH; mod. bung.; pri. fam.; all tr. Rea. Buc. 8184.

DEMING-PL., 437—3 DRS. FR. LINC. PK.; attr. well furn.; maid serv.; very reas.

DOVER, 4520—COOL, AIRY ROOM, REAL home, house; clean; all tr. Rea. Sun. 5264.

EASTWOOD-AV., 911 2D—FINE OUTS. RM. R. wat.; pri. adult fam.; $5. Edge. 3793.

ELM, 28 W., COR. DEARBORN—NEW DEC. studio kitch.; also frt. rm.; red. price.

GRANVILLE, 1247—DESIRABLE RM. Gent. Pri. res. All tr. Nr. lake. She. 3085.

KENMORE, 4758. CORNER LAWRENCE.

VICEROY HOTEL

New, fireproof hotel; 150 rooms with bath. Full hotel serv. Swimming pool; $7 up.

KENMORE, 5063, 2D APT.—LOVELY FRT. rm., suit. for 1-2; conv., exc. tr.; reas.

KENMORE, 4837—LG. FRT. R., TW. BEDS; sgl. rm., r. w., tubs, shwrs.; lake; reas.

KENMORE, 4618—HOTEL SERVICE. 150 rooms, $5 wk. up. Wilson L or bus.

LA SALLE, N., 1702 OR 1039—NR. BEACH and park; elec. serv., $4 wk.; tr. $1 up.

MAGNOLIA, 4528—ATTR. RMS., R. WAT.; some with cook. accom.; $4 up; Wilson L.

MICHIGAN, N., 845 — IN A DELIGHTFUL home; rms.; priv. bath; also single; reas.

OAK, W., 8—IRVING APT., B-5; MODERN front rm.; adj. bath; reas. Delaware 1497.

OAKDALE-AV., 534 — SINGLE, DOUBLE rms., run. wat.; reas.; all tr. Lake V. 9866.

ONTARIO, E., 144—COOL, CLEAN, COMFT. DBLE. AND SGL. RMS. WALK. DIST. LOOP, NR. BEACH. SUMMER RATES.

ONTARIO, E., 22—L'AIGLON. BEAU. FUR. studio rm.; bath; ref. atmos. Del. 0347.

SCHILLER-ST., W., 64—FURN. RMS. AND apts., $3 week up. Maid service.

SHERIDAN-RD., 4900, 2D—1 LG. FRT. RM. for den and bedrm.; upholstered furn.; adj. shwr. bath; priv. porch; suit. 2; reas.

SHERIDAN-RD., 675 [3900 N.]—UNUSUally light, attr., clean front rms.; $6 up. 151 or 53 bus to door. 1 bl. pk. Wel. 6562.

SHERIDAN, 5522—BEAU. FRT. RM.; SGL. or twin beds; pri. house; nr. Edge. Beach.

STRATFORD-PL., 629—COOL FR. RM. PRI. adlt. fam.; exc. trans. $4.50. Lak. 9442.

North Av. Y. M. C. A.

$2.25 UP—9 MIN. LOOP. Tennis, swim., gym.; nr. lake; free parking; perm. or trans. 1508 Larrabee-st. Lin. 2633.

DELIGHTFUL, NEWLY DEC. ROOM AND bath; pr. phone; full hotel serv. $7. 6018 Winthrop. Ph. Longbeach 8120. Close to L and Lake.

COOL, ATTR. OUTS. RM.; REF. HOME; NR. lake, all tr.; bath, shwr.; reas. Edge. 7105.

Hotel Rooms.

TRAEMOUR HOTEL.

5427 Kenmore. Exclusively for women. Htl. serv. Dbl. pri. bath, $5 a pers. Lon. 2743.

TO RENT—ROOMS—WEST.

NICE LGE. RM. SUIT. 1-2. KIT. PRIV. very reas., conv. all trans. Nevada 8599.

Hotel Rooms.

350 ROOMS—$4 WEEK UP.

212 N. Hamlin-av., opp. Garfield Park. Full hotel serv.; L. surf., bus. Ked. 7000.

TO RENT—ROOMS—SUBURBAN.

FURN. RM. IN PRIV. OAK PARK HOME, garage space free; nr. trans.; board if des.; reas. 1175 S. Ridgeland-av. Vill. 7313R.

EMP. WOMAN—FRT. RM. PRIV. HOME; brd. opt.; gar.; exc. trans. Riverside 2579.

TO RENT—HOUSEKEEPING ROOMS.

South Side.

AND NOW THEY'RE NO LONGER BLUE. Above rime-line appears in conn. today's game want ad jingles. See display ad.

BLACKSTONE, 5325 — NEAT, FURN. 1-2 rm. kits., $4.50-$7; everyth. furn. Mid.1470.

BLACKSTONE, 6627—CLEAN 1-2 RMS., $4-$7; 4 rms., pri. bath, $12; best trans.

BLACKSTONE, 6344—2-3 RM. SUITES, clean, new dec., com. fur. Reas. I.C.,L,surf.

CORNELL, 5241—2 RM. FRONT KIT. APT. 1 rm. kit., $4 up. Cozy sl. rs., $4.I.C., bus.

DREXEL, 5002—NEW DEC. 1 R. KIT., ADJ. bath, $5; 3 rs., pri. bth., $12; slp. rs., $4.

EGGLESTON, 6330—2 ROOM APT., REAL kit., $7; also slpg. rms., $3; all trans.

ELLIS, 4545—3 RM. FRONT KITCH.; PRI. bath; clean, quiet; sleeping rm., $3.

EMERALD, 6429—2-3 RMS., PRIV. BATH, $7-8.50. Normal 9587.

FORTY-FOURTH-PL., E., 1217—2, 3, 4 RS. rl. kit., pch.; suit. 4-6; I.C., L. sur. $6 up.

GREENWOOD, 6228-30—3 RS. SUN PCH., rl. kit., comp. furn.; suit. 3-4. Fair. 5772.

HYDE PARK-BLVD., 1411—FREE GAS, EL., linen, pk.; 1-3 rs., $4-7. Rs. $3 Pk., bch.

KIMBARK, 6621—2½ RM. KIT., PRIV. bath, refrig., adults, 1 blk. I. C., surf.

LAKE PARK, 4919—CLEAN, QUIET KIT. APTS., 1-3-4 RMS., $6 UP. 4 RM. BSMT. $8.50. AUTO SP. FREE. I. C., BUS, SURF.

LAKE PARK, 4516—3 LGE. RMS., 2 BDS., pr. bath; el. refr.; yd., pch.; I.C.,L; $9 up.

MARYLAND, 6609—2 CLEAN COZY RMS., with sink, pch. $6 wk.; 1 week free.

MICHIGAN-AV., 2444—1-2 ROOM KITS. outside rms.; free gas, elec.; $4 wk. up.

UNIVERSITY, 6142—1-2-3 RM., $3.50 UP; new. dec.; all trans.; low monthly rate.

UNIVERSITY, 6447—NEW, FURN. 1-3 RM. kit.; r. w.; pri. bath; pch.; $5 to $10.

WOODLAWN, 6144, 2D—3 RM. APT., PRI. bath; pri. porch; reas; L. I. C., surf. bus.

WOODLAWN, 6039—1-2-3 RMS., $5-8; REAL kit.; rear porch. Hyde Park 2085.

WOODLAWN, 4537—1-2 RM.; CLEAN, ATtractively furn. kit. apts.; reas.; A1 trans.

WOODLAWN-AV., 6545—2 RMS., HSKPG. o'stfd. furn., inador bed; clean; reas.

YALE, 6449—NEW, DEC. 1-2-3 RM. APTS. Overstfd. furn., in-a-dor beds; all trans.

YALE, 6519-21—ATTR. 2 R. APTS.; NEAT. furn.; $5-6; 3 rms., priv. bth., pch., $8.

71ST-PL., E., 1304—2 WELL FURN RMS. rl. kitch.; sl. pch.; bath; laund.; priv.; home 1 blk. I. C.; 3 bl. Stony Isl. Dor.3349.

62D-ST., 922 E.—ATTR. 1-2-3 R. KITNT. apts. Rollaway beds. $5 up; tourists welc.

64TH-ST., E., 1511—HSKG. 1-2 FURN. RMS. rl. kit.; child. welc.; $4.50-$6; all trans.

75TH-PL., E., 2720—LGE. FRT. RM. KIT.; all mod.; ½ b. I. C., surf., bch. So. S. 7960.

623 W. 69TH—HOMELIKE 1-2 RM. APTS. Uph. fur.; pri. bath; $3.50-$8. Nor. 1600.

Southwest Side.

CAMPBELL, S., 6337—1-2 RM. FURN. KIT. apts.; also hskpg. rms.; $5 up; elec. refg.

North Side.

ARGYLE, 938—1-2-3 RM. KITS., R. W.; porch; slp. rs.; reas.; gd. tran. Sun. 7266.

BELDEN, 549 [2300 N.]—LIGHT, CLEAN 1-2 r.; nw. fur., dec.; shwr.;maid ser.; $5-7.

BELDEN, 1045—1-2 RM. KITS., R. WTR. new dec., free pkg.; 15 min. to lp., $4 up.

BROADWAY, 4040—NEW APT. 2 RMS., $5; 1 rm. kitchenette, $4; L, bus, parks, lake.

BUCKINGHAM-PL., 628 [3330 N.]—1-2 RM. kit. apts., slp. rms.; reas.; nr. lake.

BUCKINGHAM, 650 [3300 N.]—2-3 RMS.; real kit.; nice furn.; all trans.; slp.rms.; reas.

BUCKINGHAM, 708 [3330 N.] — PLEAS. frt. 2 rm. kit.; also elec. base. apt.; reas.

LITTLE ORPHAN ANNIE: *Breakers Ahead*

TO RENT—HOUSEKEEPING ROOMS.

North Side.

CAMPBELL, N., 4016—BEAU. FURN. PR. kit.in bung.;gar.opt.; adults. $30. Ind.0795

CLEVELAND-AV., 2217—2 BLK. W. CLARK: hskpg. rs., $2.50 up; frt. apt., $4; Adults:

Columbia-av., 1101, nr. Bch.
6700 North; 1 rm. kitchenette, dressing rm., shower, bath; complete service. $40.

CORNELIA, 780—UNUSUAL WELL FURN. 1-2-3 r. kit.; pri. bth.; Frig.; nr. bch.; reas:

DAKIN, 911 [3940 N.]—2 AIRY FRT. RS., pch., real kit., $6-$7; slp. rs., $3; L exp.:

EASTWOOD, 857—ATTR. 2 ROOMS, $6; 1 rm., $3.75; slpg., $2.75; nr. Wil. L. bch.

FULLERTON, 510—1 RM. KIT. APT., 2D fl.; Frig.; 1 rm. for lt. hskpg., $6 up.

IRVING PARK-BLVD., 925—2 RM. SUITES, well furnished, $7 week.

GRACE, 719—WELL FURN. 1 RM. KIT., $5 up; 3 rs., pr. bth., ri. kitch.; 1 blk. pk..

HAMPDEN COURT, 2741—NR. DIVER. AND Linc. Pk. 1-3 rs., $2.50 up. Splend. trans.;

HAMPDEN-CT., 2741—NR. DIVER.; 2 RMS., rear, pri. pch.; 3 frt. rms.; sgl., $2.50 up.

KENMORE, 4237—REDUC.; BEAU. 1-2 RM. Pullmans. Frig., shwr., $8 up; 1 rm. kits., $4. Also base. apt., reas.; park. space; exc. tr.

KENMORE 4900—FRONT PULLMAN KIT.; Frigid., maid serv.; park., yard; $9.

LAWRENCE, 829—1 R. KIT.; NEWLY DEC. Cool. Maid service. Was $8-10; now $4-5.

LAWRENCE, 822—LG. LT. FRONT AND back 1 r. kit., $4-$6; free pkg.; bch.; maid;

LELAND, 818—2 R. KITS.; PRI. PCH., $8. Slp. rms., $2.50 up. Nr. lake. Edg. 4604.

LELAND, 2523—FRONT HSKPG. KITNT.; also slpg. rm.; reas.; A1 trans. Irv. 4022.

LELAND, 812 — 1-2 ROOM KITCH. APTS., nicely dec.; priv. pch.; nr. lake; garage.

MAGNOLIA, 4419—NEW. DEC., COZY 1-2 rm. kitnts., $5 up.; also slpg. rms., $4.

MAGNOLIA, 4656—COR. LELAND. LOVELY 2-4 r. apts. Frigid. $8 up. Near lake.

MELROSE, 437—NEW. DEC. FRONT 2 RM. kit.; 1 rm. kit., $4.50 up; nr. beach, tran.

RACINE, N., 4441—CLEAN, COMFORTABLE sgle. dble 1 rm. Pullman kits. Reas. rates:

RACINE, 4448—LGT., CLEAN, NEW. DEC. 2 rm. apts.; pri. bath; pch. Also 1 rm.; $5 up:

ROSCOE, 717—1-2-3 RM. KIT. SUIT. FOR 2 or 3. Elec. refrig., gd. trans. Reas.

SHERIDAN-RD., 856, NR. LINC. PK.—1 R. $3 up; 2 rs., $6 up; nw. dec.; L surf., bus.;

WILTON-AV., 3507—NEAR CLARK-SHEFfield; 1-2 rms., $3 up. L. surf., bus.

LARGE ROOM IN BUNGALOW; ROGERS Park; private bath, kitchen, outside entrance; $8.50. Also garage. Briargate 4704.

Northwest Side.

MONTICELLO, 4826—2 RM. REAL KIT., encl. slp. pch., Frig., ex. tr., reas. Irv.1634.

TROY-ST., 4522—COMPLETELY FURNISHed 2 lt. hskp. rms.; tile bath, shower; gd. transp.; $27.50 mo. or wkly. Jun. 1665.

BOARD AND LODGING.

South Side.

GREENWOOD, 4426—2 FRT. ROOMS. PRI. bath; also sgl. Home cooking. L, I.C., sur.:

WOODLAWN, 6039—3 R. SUITE; PRI. BTH.; suit. 2-3. Gd. hme., food; rea. H. P. 2085.

HOME FOR AGED, INFIRM, MILD MENtal cases; $50 month up. Midway 1606.

COMF. RM., EXC. MEALS. 1-2 YNG. MEN; pr. home; nr. lake, I. C.; reas. Reg. 3291.

North Side.

ALDINE, 864, 2D—FRT. BEDRM., 1-2; EXC. home cooked meals; gar., $8; all trans.

GREENVIEW, 2614 — ATTR. RM., 3 GOOD meals; German cooking; $7. Buc. 7007.

LAKESIDE-PL., 843 — GIRLS' CLUB — Room, board, $6. Laundry, recreation, sewing rm.; nr. L. bus, beach.Edgewater0001

MOHAWK, 2035, 2D—ATTRACTIVE ROOM; excellent meals; reas.; all trans.

RAVENSWOOD—FRONT RM.; PRIV. FAM., desirable home; all trans. Wellington 8693.

SHERIDAN, 5815—SGL.-DBL. TWIN BEDS; pr. bath; pr. bch.; ex. mls.; rea. Ard.3927:

GRAD. NURSE'S CARE ELD. INVALID; quiet home, best meals. Reas. Lonb. 6342.

NR. LAKE; BEAU. 9 RM. APT.; LGE. BEDrm., pri. b., for 2 gents; $50 ea. Bit. 6120.

West Side.

ADAMS, 3430—LG. AIRY FRT. RM.; NR. pk., golf.; ex. meals, g. tr. rea. Van1877.

FULTON-ST., 4928—CLEAN ROOM WITH or without board. Good transportation.

Children.

ATTRACTIVE SUBURBAN HOME FOR 2 children near school; large grounds. MRS. TREPUS, Phone Palatine 206 R.

NURSE'S CARE TO INFANTS AND SMALL children in beautiful Beverly Hills home; reasonable. Beverly 0437.

EXC. HM. FOR INFANT IN NURSE'S PRIV home [clothes furn.]. Dr. refn. Key. 3202.

ROOM AND BOARD WANTED.

ELDERLY LADYS WANTS COM. RM., MOD. price, unfurn. or part furn., in pri. fam., no. side. Address S 125, Tribune.

HOTELS AND APARTMENT HOTELS.

Gladstone Hotel
Offers Unusual American Plan Rates
Do Not Miss This Opportunity To Reduce Your Living Expenses.
BEST RATES IN CITY.
Single Room with Bath. Two Meals Daily, $14.
Room for Two. Two Meals Daily, $10 [per person].
Room with Running Water. Two Meals Daily, $12.00.
ALSO 2 AND 3 ROOM SUITES.
ATTRACTIVE MONTHLY RATES.
Transients, $1.50 and Up.
I. C., Elevated, Bus and Surface Lines.
6200 Kenwood. H. P. 4100.

COMMONWEALTH HOTEL
Diversey at Pine Grove.
COMPLETE NEW MANAGEMENT.
Modern 12 story bldg., 250 outside rooms overlooking Lincoln Park and lake. Splendid din. room; no charge for room service. Golf, tennis, swimming, riding at your door. Best transp., 12 minutes to loop.
RATES AS LOW AS $1.50 DAILY AND $9 WEEKLY.

RIENZI HOTEL
600 DIVERSEY-PKWY. BUCK. 4100.
$9 WEEKLY—$1.50 DAILY.
200 pleasant outside rooms, all with tile baths; 1 block Lincoln Pk.; 10 min. to loop. Bus, sur. at door. All courteous services. COMPLETELY NEW MANAGEMENT.

451 MELROSE-ST. [3240 N.] BUCK. 1200.
MELROSE APT. HOTEL
CORNER APTS. OF 6 RMS., 2 BEDROOMS. ALSO 4 ROOM CORNER APTS. Penthouse and well planned 1 to 6 rm. apts. Comfortably and completely furnished. ½ blk. west of Sheridan-rd. at Belmont hrbr. Golf, beach and schools within the block.

WINDSOR-WILSON
$10 PER WEEK AND UP.
New kitchenettes. Tile baths and showers. Twin beds. New furn. Garage in connection.
24-HOUR HOTEL SERVICE.
915 WILSON-AV. LONGBEACH 3500.

MONTROSE BEACH
$40 AND UP
1-2-3 room apts., completely, elegantly furn.; radio every apt.; tile baths, showers; refrig.; soundproof; coffee shop; new bldg. PUBLIC GARAGE SERVICE..........$8
24 HOUR HOTEL SERVICE.
925 MONTROSE—E. OF SHERIDAN.

PALAIS BROMPTON
528 BROMPTON-PL. [3540 N. at Sheridan]. Real hotel home; newly decorated; excellent recreational surroundings; restaurant; bus, surf. and L trans. Weekly rates, $6 up; special monthly rates. Graceland 3840.

New Hotel Carling
174 rms., all with tubs or showers; wkly., $6 up; day, $1.50; 5 minutes to loop. 1512 N. LA SALLE-ST. MOHAWK 1200.

IT WAS THE TRIB HE'D USED Above rime-line appears in conn. today's game want ad jingles. See display ad. Remember, there are at least 12 rime-lines daily.

HOTEL LINWOOD.
Large, outside, airy rms. in new bldg. with bath and shower; $7.00 per wk. Free pkg. 1812 WASHINGTON-BLVD. SEELEY 2770.

PARK DEARBORN.
Chicago's smartest near loop apartment hotel; kitchenette and hotel rooms. 1260 N. Dearborn-pkwy. Whitehall 5620.

ST. CLAIR HOTEL.
Kitchenette apts., $70 up; hotel rooms, $50 up. C. H. Wolfe, Mgr. Superior 4660. 162 E. OHIO-ST., AT MICHIGAN-AV.

1244 N. DEARBORN HOTEL.
All hotel conv.; strictly mod. rms., $5 wk. and up; swim. pool and gym. free. Sup.4980.

. . . The Croydon . . .
Apts., $75 mo. up; hotel rms., $50 mo. up. 616 Rush-st. Sup. 4027. Jas. A. Hart, Mgr.

FLAMINGO-PARKSHORE—
Hotel Homes of Distinction and Economy. 1 to 7 rooms. Furnished or unfurnished. 55th-st. at the lake. Plaza 3800.

FULLERTON PLAZA HOTEL—
420 Fullerton-pkwy., at Lincoln Park. Ideal year around home; kit. apts.; hotel rms.; beau. lobby; 12 min. to loop. Div.5610

HOTEL ELLIS— LONG.4100.
4651 MAGNOLIA.
With the atmosphere of home. $5 wk. up.

SHERWIN HOTEL—
1016 Winthrop-av., newly dec. and furn.; full hotel serv.; connect. baths; $4 wk. up.

DEARBORN PLAZA—SUMMER RATES.
Kitnt. apts., hotel rooms; near loop, park. 1032 N. DEARBORN. [New 15 story bldg.]

HOTELS AND APARTMENT HOTELS.

You'll Find the Location You Want and the Rental You Can Pay at One of These Apartment Hotels . . .
1-2-3 Rooms, $50 Up
SHOREVIEW . . .
1209 Sherwin-av. Briargate 4300.
HAZELCREST . . .
4278 Hazel-av. Bittersweet 8300.
KENARD . . .
5746 Kenmore-av. Longbeach 7913.
MARQUISE . . .
6133 Kenmore-av. Briargate 3500.
24 hour full hotel service; well decorated, nicely furnished. Choice tenancy; careful service. Close to lake, shops, L, bus.
Wirtz, Hubert & Little

BERWYN BEACH HOTEL.
New, attr.; each room phone, shower, tubs Reas. 1049 Berwyn-av., nr. Edgewater Beach.

APARTMENTS AND ROOMS TO SHARE.

ELDERLY GENT. WILL SH. 7 RM. APT., ½ blk. from Lincoln pk., with same. Real home, meals, excellent trans. Buck. 9694.

MAN WILL SHR. LGT. APT. NR. LAKE tran., with same; very reas. Longb. 9846.

TO RENT—HOUSES.

South Side.

9 RM. RESID., 3 BATHS; FURN. OR UNfurn.; lot 150x276; rent reas. A. Kamenjarin & Co., 3042 Wentworth. Cal. 4663.

NEW 12 RM. BRICK HSE.— 4 SUN PARlors, suit. small apt. hotel or clubhouse. furn. or unfurn.; very reas. 1516 W. 62d.

5 RM. BRK. BUNG., MOD., GOOD TRANS. $35. 8717 Eggleston-av. Stewart 9779.

BEAU. 4 ROOM BRICK BUNGALOW. 2 CAR garage. Very reas. 8231 Prairie.

Southwest Side.

6 R. BRK. RESID., LGE. LOT, 1 CAR GAR., 2 baths, enc. porch, ex. ht., lg. rms.; reas. rent for all or part. 3406 W. 66th-pl.

LARGE 6 RM. MOD. BUNG., 2 CAR GAR.; h. w. ht., $55. 6927 S. Karlov. Pros. 1040.

North Side.

9 RM. MOD.; 2 CAR GAR.; NORTH EDGEwater; will sell. 6115 N. Paulina. Shel. 7784.

BEAU. BRK. BUNG., 2 CAR GAR., SIDE drv.; W. Rog. Pk. Address L H 99, Tribune.

Northwest Side.

6 RM. MOD. BRK. BUNG., BRKFST., SLP. pch., br. gar., h. w., oil heat, adjoin. Rav. Manor Pk.; rent $80, or sell. Juniper 1765.

9 ROOM RESIDENCE, 2 BATHS, HOT WAter heat, 2 car garage. Reasonable rent. 4036 North Central-av.

WILL RENT MY 6 ROOM HOME TO REspons. party. Apply 5600 Fullerton.

5 RM. BUNG—3332 CUYLER-AV., NR. IRV. Park and Kimball. $35. Key. 9775.

Suburban.

COMPLETE LIST OF UNFURNISHED homes and apts. Smart & Golee, Inc., Evanston. Rogers Park 0272.

MOUNT PROSPECT—MODERN 5 RM. BRK. bungalow, sleeping pch., furnace heat, lge. lot; only $30. PALISADE 2917.

MOUNT PROSPECT—BEAU. 5-6 R. HOUSES, $35 up. See Besandu, opp. C. & N. W. Sta.

LAKE BLUFF—415 PROSPECT, MOD. SM. oil ht., firepl., sun p., gar., el. ref. Har. 5773.

NEW 6 RM. MODERN BUNGALOW, BEAU. landscaping. Morton Grove 1650.

TO RENT—BUNGALOW, FURNACE HEAT. Inquire 1603 S. 57th-ct., Cicero.

6 RM. STM. HT.; SCREEN PCH.; GAR.; EX. loc.; $55. 214 Vine-av. Park Ridge 407-W.

WANTED—TO RENT—HOUSES.

WANTED—TO RENT—RESPONSIBLE GENtile will rent modern well kept 7, 8 or 9 rms. furnished residence on large lot in best section of Winnetka, Glencoe or Lake Forest. Submit full details and lowest price. Address M D 587, Tribune.

WANT—TO RENT—5-6 RM. BUNGALOW with option to buy. Address M 301, Tribune

FURN. BUNG OR APT.—BY RESP. FAM. Conc. expected. Address M D 203, Tribune.

TO RENT—SUMMER RESORTS.

ROOM AND BOARD, $10 PER WK.; NEAR Lake Michigan; 75 miles from Chicago. AMBLER RESORT, Sawyer, Mich.

NR. HARBOR SPRINGS, MICH.—7 R. FUR. cot.; all conv.; 5 bedr., bathr., el. lt.; $30 wk. Paterson, Univ. 1406.

WHERE IN A BOAT HE COULD CRUISE Above rime-line appears in conn. today's game want ad jingles. See display ad.

BANGS LAKE, WAUCONDA — FROM AUG. 14; modern plbg.; acc. 6 Gentiles. Har.6188:

FOX LAKE, ILL., FURN. 2-3-4-5 RM. COT., gas, el.; nr. lk., depot; $10 up. See.9718.

BASS LAKE, IND.—FURN. COTT.; ELEC. boat; 2 wks., $25; gentiles. Kildare 8044.

COMPL. FURN.COTT. POWERS LAKE. Wis., gas and elec., $20 wk. Euclid 4834.

LAKE GENEVA COTTAGE; COMP. FURN.; scr. pch.; wk. or mo. Borre, Spauld. 3540.

LAUDERDALE LAKES, WIS., 5 R. COTT.; mod. conv.; boat, gar.; red. rt. Holly. 0680;

LAKE GENEVA—6 RM. COT., $25 WK.; 75 ft. lake front; run. wat. White 6400.

BASS LAKE, IND.—5 RM. COTTAGE, SC. pch.; bch., bt., $20 wk. B. Kaley. Sun.4589

TO RENT—APARTMENTS.

SOUTH.

General List.

5400 HARPER-AV.
NEW 14 STORY FIREPROOF
3 AND 4 ROOM APTS.
4 Rms. Have 2 Master Cham.
Rentals include gas, refrigeration. Carpets and window cleaning. 2 BLOCKS 53D-ST. I. C.

DRASTIC REDUCTIONS.
3-4 ROOMS..........$30-$40
Newly decorated thruout, well planned rms., good closet space, elec. refrig. Close to schools, shops, trans. Agt. on prem., 6952-58 Paxton-av.
Swan, Lorish & Caspers, Inc.
1950 E. 71ST-ST. FAIR. 6410.

BEST VALUE IN CITY. INVESTIGATE.
4408-14 Drexel-blvd.
High grade 2-3-4 rm. apts., inador bed, showers, etc. Canvased and paneled walls.
ONLY $40 TO $57.50.

3-4 Rm. Apts., S. Shore
4 RMS. HAVE 2 BEDRMS.
Fireproof bldg.; free refrigeration; large, light and airy; 1 block to I. C. and stores.
7201 YATES-AV.

2-3-4 ROOMS, $35-$45.
IMMEDIATE AND OCT. 1 LEASES.
New bldgs., large rms.; in-a-dor; free ref.; 2 bl. L. sur., R. I. Res. agent. Eng. 3000. 6600 Stewart. 6512 Harvard. 6642 Yale.

EARLY RENTERS CAN HAVE FIRST PICK of beaut. 3-4-5 rms., 6850 Normal-blvd.; G. E. refrig., arch drs., rollaway; ½ blk. to L. R. I., Parker schl.; cut rents. See agent.

NEW BLDG.—3-5 RM. APTS.; GEN. ELEC. refrig.; newly dec.; free gas; $30 and up. Agent on prem., 7906 Michigan-av. Vin. 3445.

MODERN 2-3-5 RM. APTS.; ELEC. REfrigeration, in-a-dor beds; low rent. See agent, 8213 Michigan-av.

CUTEST FLATS, $17 UP; 2-3-4-5 RMS.; stm.; new, dec. N. E. cor. 57th-Sangamon, near Halsted.

2-3 AND 4 RM. KITCHENETTE APTS.; free refrig.; 4 rms. have 2 bedrms., $32.50 up. 441-43 W. 79th-st. Vincennes 6052.

One, Two, and Three Rooms.

917-919 E. 78TH-ST.—2 AND 3 RM. APTS. Rollaway beds and elec. refrig.; rent $25 and up. See janitor on premises.

RENTS $30 TO $50—2-3 RM. APTS. FREE gas, light, refrig., elevator service. All tr. 1536 E. 69th-st., cor. Stony Island-av.

2-3 RMS.—VERY LRG. MOD.; I. C., BUS, L; at Jackson Park; $32.50 up. See Bldg. Mgr., 1643 E. 67th, S. W. cor. East End-av.

TO RENT—APARTMENTS.

SOUTH.

One, Two, and Three Rooms.

5120 HARPER-AV.
HYDE PARK'S FINEST
2-3 Rm. Kit. Apts., $50 UP.
Including free gas, electricity, and refrigeration. Located near beach and parks. 10 minutes to loop by I. C. Express or Outer Lake drive.
Inspection Will Convince

816-26 E. 49TH-ST.
200 FT. WEST OF DREXEL-BLVD.
2-3 ROOMS, $37.50 UP.
Tile baths, showers. Free gas and refrig.

SWIM, BOAT, VACATION.
AT HOME.
7827 SOUTH SHORE-DRIVE.
Ultra modern 1-2-3 rm. apts., $40 up; furnish. if desired; nr. I. C., bus. Sag. 9559.

Four, Five, Six Rooms, and Larger.

REASONABLY PRICED—
8453 Marquette. Heated 4 room, 2 bedrooms. Garage. Side dr. Rental..$35.00
7153-59 Bennett. 4 rooms and sun parlor, $50. 5 room corner.........$65.00
7801-03 Cornell. 4 rooms at........$40-$45
5 room corner at.....................$55.00
8000 Kingston. 5 rooms and sl. pch. 2d apt. 2 apt. bldg..................$45.00
6825 Merrill. 5 rooms, garage.........$80.00
JOHN P. QUIGLEY & CO.
2221 E. 71st-st. Dorchester 1134.

WOULDN'T YOU RATHER LIVE HERE
7321 South Shore-drive. Lake Michigan right at your door and out of every window. A perfect private bathing beach, spacious lobby; beautiful roomy apts. 5, 6, 7, 8 rms., 2, 3, 4 baths; elev. serv.; near I. C., bus, etc. Enviable advantages and location. Restricted. Rentals not cheap but sensible. Joan E. Campbell, Res. Mgr.

6155-59 CHAMPLAIN. BEAUTIFUL 5 RM. apts., newly decorated; elec. refrig.; were renting for $65; now $47.50 to $52.50.
6153-59 ST. LAWRENCE, 5 RM., ALL large, light rms., plenty of closet space. Elec. refrig., just decorated. A real bargain at $50. The above apts. are close to L, surface and bus transp., schools, shopping centers. See agent on premises, or
SELZ & SOUTHMAN, INC.,
6100 So. Park. Normal 5730.

6 ROOMS, 3 BATHS.
South Shore-dr., overlooking South Shore Country club and lake. Garage available. Unusual value at $125. Phone for appointment. Regent 4303.

6550 UNIVERSITY-AV.
Nice 5-6 rm. apts., extra large living rms., sun parlors, bookcases, Frig., etc. $60-$65. Reduced from $90. Call day or eve.

6 Rm. Modern Apts., $25.
Also 4-5-7 rm. apts. as reasonable. Stm. ht., h. w., pri. bath; new dec.; exc. tran.; white neighborhd. 2358 Indiana. Vic. 0022.

4 ROOMS, $40.
Modern bldg., large, light rooms; I. C., surf. trans.; free refrig. Dorchester 6132.

5 Rms.—Very Inexpensive.
6600 Kenwood-av. G. E. refrig. I. C., bus, L. Near Jackson Pk. Frear-Delaplane, H. P. 7000.

NEWEST BLDG. IN DIST.
Mod. 6 rm. apt., 2 tile baths and kitch.; open inspect. 3 p. m.-7 p. m. 7308 Ridgeland

6 ROOMS, 2 BATHS, $75.
Coles-av., close to South Shore club, I. C. sta., lake; garage included. Regent 4030.

5 AND 6 RMS.—RENT REAS.; NR. SCHLS. and transp.; 54th and Woodlawn. For keys call 1213 E. 54th-st.

MODERN 6 RM. FLAT; HOT WATER HT.; fireplace; best trans. $45. 1211 W. 60th, near Racine. Englewood 9757.

BEAUTIFUL 5 AND 6 ROOM APTS.—REduced rentals and concessions. 2226-34 E. 70th-pl. Close to I. C. South Shore 0800.

BIGGEST BARG IN CHATHAM FIELDS—5 rm. apt., $50; elec. fridg. tilebath, shwr. mod. bldg.; nr. schl. 463 E. 83d-st.

CORNELL, 6854—4-5 BEAU. LGE. RMS. and sun par.; free refrig.; all trans.; reduced rent; special inducement. Dor. 1104.

MOD. 4-5 RM. APTS.; ELEC. REFRIG.; low rent; ¼ blk. park. 7137 Parnell. See Mrs. Hogan. Also 4-5 rms. 7261 Harvard.

MODERN 4-5 RM. APTS.; ELEC. REFRIG., light and airy rms.; low rent. Agent on premises. 7956 Wabash-av.

6 RMS. AND SUN PARLOR—NEW. DECOR. Refrig.; $55. Also 5 rm. apt. with sun parl., $45. Concess. 5411 Cottage Grove-av.

LOVELY 5 RM. APT., $45. LGE. SLP. PCH. and priv. rear; el. refrig.; newly dec. Best trans. 7216 Evans-av. or Yards 4830.

5458 EVERETT-AV.—7 RMS., 2 SUN. RMS., 3 baths, detached 3 apt. bldg.; reasonable rent. Dorchester 4052.

5476 EVERETT-AV., 6 ROOMS, 2 BATHS. Frigidaire, 2 porches, large closets. Concession to Oct. 1, $95. Dor. 5696.

6935 PEORIA—7 RMS., STM., FRIGID.; scrd. pch., desir. neigh., reas. Went.2468.

4 RMS., IN-A-DOR, TILE BATH, REFR., canv. walls, reduced rent. 8311 Ingleside.

2210 E. 68TH-ST.—MOD. 4 RMS., EL. REF., $40 up; exc. trans. Pensacola 6768.

6012 HARPER—MOD. 7 RMS., 2 BATHS. $67.50; el. refrig.; best trans; nr. park.

7341 YATES, LGE. 6 RM. MOD. APT.; glzd. pch., side dr., reas. Midway 3522.

UNUSUAL 5 RS., EL. REF., SHWR., SCR. pch.; adults; cor. 80th-Kimbark. Sou.4074.

5 RMS.—NEW BLDG.; EL. REFR.; GLZD. pch.; I.C.; gar. 7145 Ridgeland. Mid. 6105.

3015 E. 78TH-ST. 4 ROOMS, MODERN, $40. Near beach; all transp.; refrig., etc.

S. SHORE 4 RM.; FREE EL. REF.; PCH.; I. C., $45. 1330 E. 72d-pl. Hyde Pk. 5075.

8020-28 DOBSON-AV.—BEAU. 5 RM. APT.; slpg. pch., gar.; I. C.; reas. Dearborn 7374

S. SHORE'S BEST 4-5 RM. APTS.; NEAR tran.; low rent; nr. strs. 7400-13 Yates.

4505 LAKE-PK., 2D—6 LT. RMS., PRI frt. pch., G. E. ref., low rent. Ken. 7537.

5124 UNIVERSITY-AV. — 6 RMS., 2 TILE baths; arch drs., G. E. ref. Reas. Owner.

4 LGE. RMS., ROLLAWAY, SHWR., ELEC. ref.; reas. 7444 Phillips. So. Shore 1813.

SOUTHWEST.

Four, Five, Six Rooms, and Larger.

4 ROOMS, INADOR, $35.
6323 S. Kedzie, newly decorated, very light, airy rooms. Keys at office. F. H. HALVORSEN CO., 3145 W. 63d-st.

4 RM. FLAT. INCL. GAS, ELEC., $30. Resp. people only. 6533 S. Fairfield-av.

5-6 LG. MOD. RM. STM. HT.; EX. TRANS. Nr. schools; very reas. 3220 W. 65th-pl.

NORTH.

General List.

1-2-3-4 RMS., $25 TO $50.
5643 Ridge-av., cor. Magnolia, 1 blk. Bryn Mawr L sta., bus and car; 2 blks. lake; elec. refrig.; immediate or Oct. 1 possession.

2 ROOMS, $25; 4 ROOMS, $37.50; 5 RMS., $45; best North Side location; newly decorated; porches; refrig. Call agent, Lake View 5579 or Wellington 7349.

4609-19 N. PAULINA.
High grade 3-4 r. apts. at nominal rentals; Frigidaire included. Lake View 7671.

OVERLOOKING LAKE.
High grade 2½-3½-4 rm. apts.; refrig.; in-a-dors, showers; low rent. Agt., 1319 Estes.

BIG REDUCTION.
2-4 rm. apts.; free gas and refrig. 5529 Kenmore. Agent on prem. or call Ran. 6171.

AND THEY BOUGHT A CAR WITH THE DOUGH. This is a rime-line ptd. in conn. today's game want ad jingles. See display ad.

$37.50—Cor. Bldg.—Kitch'ette.
Few left; 6 story bldg., refrig., gas free; bus-car at door; L 2 blks. 1157 Diversey.

S. E. COR. IRVING PK.-CLARENDON—3-4-5-6 rms. offered at reasonable rentals; 4 rm. apts. have in-a-dors. Apply office of bldg. 743 Irving Park-blvd. L. V. 7671.

4034-40 N. ASHLAND, 4225-35 N. PAULINA —2-3-4 room apts., $35 up. All trans. JOHN J. READY & CO. BUCK. 0500.

3 AND 4 RM. APTS., $60-$65. NEAR LAKE and loop. Owner management. Concess. Regina Bldg., N. E. corner Elm and State.

850 SUNNYSIDE—2-3-4 RMS.; ELEC. REF. Showers; ½ blk. to lake; reas. See jan.

TO RENT—APARTMENTS.

NORTH.

General List.

415 FULLERTON-PKWY.
Overlooking Lincoln Park.
2-3-5 RMS., $60-$135.
Free Gas and Refrigeration. 24 Hr. Elevator Serv. Mgr. on Premises.
Peter F. Reynolds. Linc. 1518

A 6 OR 7 ROOM DUPLEX IN THE TOWER.
NEW LOW RENTS
Now supplying the demand for quality apts. of 1 to 4 rms. with carpeted floors in this new 18 story cor. bldg. at prices little higher than outlying walkup bldgs.
DELAWARE TOWERS
DELAWARE AND NORTH WABASH.

OVERLOOKING LAKE—
1029-51 NORTH SHORE-AV.
Modern 2-5 room apts., canvas walls, tile bath and shower, free refr., inciner., clothes dryers. Nr. Loyola L, bus, and surface lines. Convenient shops, schools, churches.
REASONABLE RENTALS.

FOR REASONABLE EDGEWATER APTS. SEE NEUHAUS, 1204 Thorndale-av. 2 or 3 rms. 1218 Victor-av. [5800 N.] 4-5-6 rms. 1065 Thorndale, cor. Winthrop 6 rms.; sun par., slp. pch. 1255 Rosedale. 4-4½-5 rms. 1433-59 Elmdale. New bldg.

3, 4 AND 5 ROOMS
One of the finest buildings in N. Edgewater; east of L exp.; swimming beach. Office of bldg., N. E. Cor. Winthrop and Thorndale.

3½ AND 4 ROOMS.
Tile kitchen, tile bath; separate shower stalls; elec. refrig.; extra rollaway; nice large rooms. At a low rental. 2807 Lunt-av.

6721 GLENWOOD—3-4 R., $35-$45; FREE rfg.; pr. pch.;2 blk. R.Pk. L, lake. Rog.0344

One, Two, and Three Rooms.

434 WELLINGTON
1-2-3 bedroom apts., including light, gas, refrig., carpeted floors, $45 up. 8 STORY BUILDING.

1450 ARGYLE, $37.50.
4-5 LGE. RMS. WITH SUN PARLOR, MOD.

1301 ARGYLE
1½ BLOCKS WEST OF BROADWAY.
2-3 ROOM APTS., $40 UP.
New bldg., in-a-dor beds, colored tile baths, showers, etc. Free gas and refrigeration.

1140 N. LA SALLE-ST.—
NEW 8 STORY FIREPROOF BLDG. 1½ AND 2½ ROOM APARTMENTS. UNFURNISHED. $30 UP.
FREE GAS, LIGHT AND REFRIGERATION. JOHN T. WHEELER & CO., LINCOLN 5900.

1, 2, AND 3 ROOMS, $30.
and up; S. W. corner Morse and Greenview-avs.; 1 blk. Morse "L" sta. New 7 story bldg. Free gas, light, refrigeration and carpets. Col. tile baths and fixtures. Office 1505 Morse-av.

2717 LAWRENCE-AV.
1 r. kit. apt., 2d fl.; all outside r.; free gas and light. 1 blk. L. $20 up. Lon. 8833.

655 OAKDALE-AV.—MOD. 2½ RM. APTS.; rent, $35 up; rollaway bed, sleepg. porch, shower, free gas and refrig. Sheld. 0100.

445 ST. JAMES-PL., AT LINC. PK.—3 RMS. and kit'chette; inador; free refrig.

Four, Five, Six Rooms, and Larger.

4636 CLARENDON
VIEW OF THE LAKE.
Large sunny 4-5 rm. apts., 2 baths; completely modern, elec. refrig. Fine transp.

4½ ROOMS (2 BEDRMS.).
Also four rooms. Free refrig. and gas; near new grade and Sullivan High schools. 6610 N. Ashland-av. Phone Rogers Park 6360.

4 Rms.—Furnace Heat—$28.
5243 N. Winchester-av., corner Farragut—Also 4 rms., stove heat, $25. Longb. 9820.

4 RMS., $40; 6 RMS., $60.
4200 N. Hermitage, N. W. Cor. Berteau-av.; elec. refrig.; L and steam tran. McGuire.

5 Rms., Slp. Pch., Gar., $60.
1739 Gregory-st. [5500 N.]; elec. refrig.; surf., N. W. stm. trans.; imm. or Oct. 1 poss.

4-5 ROOMS, NEAR BEACH.
Very beau. apts. at drastic reduc. rent. 7020 SHERIDAN-RD. Rog. Pk. 8224.

COR. 4 AND 5 ROOM APTS.
Low rent; light, el. refrig.; nr. lake, L bus. 922 Lakeside-pl., e. Sheridan-rd.4700 N.

HOYNE MANOR—HOYNE AT GRANVILLE. Beaut. 3½-4-5-6-7 rooms; 6 new bldgs. Every new feature. Priv. playgrd., ex. trans. Nr. schls. Low rentals. $53.50 up. Bria.2306.

2335 Commonwealth-av.
4 TO 6 ROOMS, $90 TO $150. CENTRAL 5050.

5 ROOMS, $52.50.
Cor. apt., 1 blk. from lake and park. [4164 N.] Conv. L, bus, and surf.Well.3460.

6142 N. St. Anthony-ct.
New bldg., 6 rm., canvas walls; break. nook; 2 tile baths, kit.; $120. [2200 W.].

LINC. PK. DIST.—6 R., 2 BATHS, SHWR., glzd. slpg. pch.; new bldg.; mech. refr.; was $125; now $90. Call 1st Apt., 2462 Orchard.

4 RMS., $40; 2011 FARRAGUT; LARGE rms.; inador; refrig.; newly decorated. Agent on prem. LON. 2354 or Bit. 4044.

2043 BIRCHWOOD, 2D—5 R. APT., SUN par., sl. pch., refrig., tile bath, Howard L; no reas. offer refused. Div. 9500.

3½-4 RMS., LUNT-AV., $45; NEW, MOD. bldg.; beau. dec. apts.; ref.; inador; near schools, playgrd., trans. State 0240.

BEAUT. APT.—NEAR LAKE, L AND BUS. 5 large rooms; sunpar.; glazed slp. pch.; elec. refrig. $75. Ph. Armitage 0297, a. m.

6134 N. ST. ANTHONY'S-CT.—NEW BLDG.; 4 rm. and breakfast nook; tile kitchen and tile bath; canvas walls; rent $70.

6 LG. LT. RMS., SHR. BATH, SLP. PCH., sun par., elec. ref., 5 clos., lin. clos., gar.; 1 blk. to L. Reas. 4709 N. Washtenaw-av.

6 LG. MOD. RMS., TILE BATH, INCINerator, 3 apt. bldg., nr. schls. and shop dist. Only $65, includes garage. Rav. 4220.

SUNLIGHT 4 RM. APT.—NEW BLDG.; overlooking golf course; rollaway; shower refrig.; $45-$50. 2404 Grace-st.

8 RMS., NR. LINCOLN PK.; BEAU. DEC. tile bath, shower, extra lav., refrig., pch.; reas. 518 Fullerton-pkwy. Keystone 0735.

1445 GREENLEAF—4 REGULAR SIZED rooms; Frigid.; nicely dec.; large closets; pri. frt. and rear pchs.; $55. Hollyct. 2256.

$100 APT. TO BE HAD FOR $60; 5 RMS.; Frigid.; incl. garage; location Maplewood-av., nr. Thorndale. Briar. 3290, 9-12 a. m.

7420 GREENVIEW, 2D—5 ROOMS, NEWLY decorated; blk. L sta. $65. Hollycourt 5331.

4458 BEACON—4-5 RMS., CORNER BLDG.; newly dec.; excellent trans.; reasonable.

6 RM., CORNER APT., 2 BATHS; GLZD. pch.; Frig., $80. 5062 Kenmore. Long. 0799.

5430 BROADWAY—STUDIO APT. 7 rs., htd., refr., exc. tr.; $60. Lon. 1863.

5 RM. APT. OVERLKG. PARK AND LAKE; rent $115. Diversey 4400, Apt. 9J.

1301-03 PRATT-BLVD.—4-5-6 RMS.; REAS. rent. Sweeney, 1201 Albion-av. R.P.5658.

5 OR 6 RMS. — 2 BATHS; OVERLOOKS lake. Immed. possess.; reas. 850 Ainslie.

6 ROOM MOD., STOVE HEAT; FREE GAR., $25. 2621 Mildred-av. Div. 3843.

6 RMS., LIGHT, NEW. DEC., PRIV. PCH.; fur. ht. A real snap. $40. 4017 N. Oakley.

ATTRAC. 8 RM. APT., NR. LAKE, LOYOLA Sta., or cpl. will share. Shel. 5864.

5 RMS., STM., H. W., TILE BATH, PCH., jan. serv.; adults; $45. 3936 N. Marshfield.

6559 N. TALMAN—CHOICE COR. 5 RM. apt., sleep. pch., gar.; reas. Key. Bri. 2113.

1121 OAKDALE—LGE., LIGHT 4-5 ROOM apts. Reas. rent. See Jan., 2904 Seminary.

7357 N. DAMEN—BEAU. LT. 6 RM., 2 baths, break. rm.; gar.; nr. L;reas. Hol.6105.

4351 N. ASHLAND-AV.—COR. 6 RM. SUN P. Heated. G. E. refr.; nr. hi. schl.; $65.

ARDMORE, 2412—MODERN 4-5 RMS., REfrig.; reduced to $45-$50. Longb. 3974.

6328 N. RICHMOND—6 R., 2 TILE BATHS, shower stall; break. r.; mast. bdrms.

$45 MO. AND CONC. FOR 5 R. COR. APT., new bldg.; was $60. Gar. $4. Wab. 2684.

6 VERY MOD. RMS., 2 LAV., VERY REAS. to adults; nr. Loyola sta. Shel. 3188.

6 LGE. RMS., NEWLY DEC.; ELEC. REFR.; Wils. exp., surf., bus; $55. 4345 Kenmore.

TO RENT—APARTMENTS.

NORTH.

Four, Five, Six Rooms, and Larger.

2344 Lincoln Pk. West
OVERLOOKING LINCOLN PARK.
Most select building and tenancy.
Spacious apt., entire 3d floor in 3 apt. bldg., living room, 17x24; library, solarium, 3 master chambers with baths, 3 servants' rooms with bath, equipped private laundry each apt.; all latest features; will decorate. Elevator. Private garage.
CREMIN & O'CONNOR,
33 N. La Salle. State 0240.

Bargains in Modern Apts.
7060 Greenview, 6 large rms., 2 baths, ultra modern, at greatly reduced prices.
5201 Kenmore, cor. Foster, 6 large outside rms., glzd. rear porch. Immediate possession.
1710 Lunt-av., 5 rms., 2d floor; concession to October 1; reasonable rent.
6442 N. Damen, 4 and 5 rms., with rollaway beds; rent reduced. Immediate poss'n.
6430 N. Francisco, 4 rms., rollaway beds, free elec. refrig., reduced to $45 per month.
A. E. Westman, 33 N. La Salle. Central 2394.

9 ROOMS
FURNISHED OR UNFURNISHED.
With solarium, 3 baths and extra shower stall. Garage in rear with private side drive. Close to lake and transportation. Rent reasonable.
714 Junior-terr. Cent. 1428.

DE LUXE 4-5 RM. APTS.
2000 Lincoln Park West.
Beautiful new 16 story bldg., overlooking Lincoln Park, containing all latest features appealing to a discriminating and select tenancy—at economy rentals.
PETER F. REYNOLDS. Lincoln 3633.

425-39 ALDINE-AV.—
5-7 rms., low rental. In Yacht Harbor District.
327-35 BELDEN-AV.—
5-7 rms., $90-$125. Opp. Belden-Stratford Hotel. Lincoln 3633.

4 and 5 Rooms, from $70.
3650 LAKE SHORE-DR., fireproof bldg., view of Lincoln park and lake. Southern exposure. Cross ventilation. G. E. refrig. Co-op. bldg. Mr. Cady, Agt. Lake View 10057 or Sup. 1859.

5 Rooms from $70.
2451 ORCHARD-ST. Large, light, airy rms., attractively arranged; electric refrig.; near schools, churches, Lincoln Pk.; 2 blks. w. of Clark. Agent on premises, or call Sup. 1858.

1623 LUNT-AV.
4 and 5 rm. apts., finest apt. bldg in Rogers Park; every mod. convenience; Frigidaire, rollaway bed, lge. closet space. See agent on prem. or phone Sheldrake 7436.

3750 LAKE SHORE-DR.
5-6-7-8 ROOM EXCLUSIVE APTS.
Large cross ventilated rooms; woodburning fireplaces; swimming pool; restricted tenancy. Bittersweet 2345.

2626-2636 LAKE VIEW-AV.
Across from Lincoln park. 5 rms. and bath with extra toilet and lavatory. Also 8 rms. and 2 master baths and maid's toilet and lavatory.

958-966 EDGECOMB-PL.
Large, light, airy 4 rm. apts.; G. E. refrig. Surface, bus and L trans. all within 1 blk. Will dec. to suit. Very reas. rentals. See C. L. Noruk, Agent, 966 Edgecomb-pl.

7108-12 N. PAULINA—4-5 RM. APTS., $50-$70; near bus, L, surf. Mrs. Memhard, 7110 N. Paulina. Rogers Park 0018.

NORTHWEST.

General List.

4127 BELLE PLAINE [4100 N. AND W.]—3-4-5 rms.; elec. ref.; 1 blk. N. W. R. R. sta.; dec. to suit. $40 up. Agt. on prem.

EXCEPT. LOW RENTALS—2-3-4-5 R. HTD. apts., new. dec.; frigid.; residential district. A. J. SCHORSCH & CO., 6050 Irv. Pk.-blvd.

LARGE 3½-4 RM. APT., EXCL. VALUE; G. E. refrig.; gd. loc.; all transp.; 1 blk. to C. & N. W. 3801 Addison-st.

1-2-3 RM. KIT. APTS., $25 TO $40; ALSO 4-5 rms.; ¼ blk. L sta. 4839 N. Kimball.

3076-86 ELSTON-AV.—STEAM HT., 3 RMS., $25; 5 rms., $35. Jan. on premises.

Four, Five, Six Rooms, and Larger.

BARGAIN RENTALS
4 and 5 room apts., Logan Sq. district. Strictly modern; Gen. Elec. refrig.; ex. trans. 2901-17 Shakespeare-av. See janitor.

NEW 4 ROOMS, $50.
Comb. tile baths, canvas walls, last word appts. Free refr., rollaway beds. Op. for insp. 5711-21 N. KIMBALL-AV. 5723-25 N. SPAULDING-AV.

4815-25 N. ALBANY-AV.
Mod. 4-5 rms., sun parlor, lge. yard; elec. refrig., $40-$45. Janitor or Doug. 1707.

3925 N. KEELER—4-5 BEAU. LG. RMS. and sun par.; free refr.; 15 min. to loop; drastically reduced. Mr. Knight. Pen. 2638.

4 AND 5 RMS.; SUN PAR.; NEW. DEC.; furn. ht.; very reas. 4039 N. Kilbourn-av.

6 LGT. RMS., 2D FLR.; INCL. PCH.; GD. trans.; stm. ht. 2323 N. Hamlin-av.

MOD. 5 RMS., FURN. HT., 2 PCHS., YARD garage; reas. 4514 Irving Pk. New. 2918.

5 RM., THRU. FLAT; NEW BLDG.; G. E. refrig.; $50. 4032 Melrose-st. Kil. 2651.

4 RM. APT., STM. HT., ELECT. REFRIG.; gd. transp. W. Malicka, 3401 N. Avers-av.

3239 N. 77TH-AV. $10, 4 RM. APT.; $15, 5 rm. apt. Stove heat.

WEST.

General List.

GREAT RENTING BARGAIN
4 rms., $40; 3 rms., $35, and generous concession; modern, well kept bldg.; free elec. refrig. and all up-to-date conveniences; close to school, stores and excel. transp. 1235 N. Karlov-av. Ph. Belmont 8810.

MOST DESIRABLE APARTMENTS—EXTREMELY LOW RATES.
2, 3, 4, 5 rms., de luxe corn. bldg.; elec. refrig.; rollaway beds; latest improv.; must be seen to be apprec. Janitor on premises. 5001 W. Monroe. Austin 1063.

3859-63 MAYPOLE-AV.—3 RMS., $30; 4 rms., $35; steam ht., janitor serv. Agt. on premises. Phone Van Buren 8534.

247 N. KILPATRICK, ELEG. 2-3-4, LGE. lgt. rms., refrig. Low rent. Man. 6185.

One, Two, and Three Rooms.

COMPARE THIS VALUE—$30 UP; SPAcious 2-3 rm. apts.; cross ventilation; in-a-dor bed, elec. ref.; good trans. 5028 and 5029 W. Quincy-st. Mansfield 7800.

4842 W. MADISON, CHOICE 2 RM. KIT. apts., good loc., $25 mo. up. Man. 6185.

2 RMS., BATH, H. W. HT., LIGHT, GAS. $20. Furnished, $25. Nevada 2220.

Four, Five, Six Rooms, and Larger.

3460 W. JACKSON-BLVD.—BEAUT. 4-5 R. cor. apts.; large rms., lge. bedrooms; elec. ref., furn.; will make good deal to right tenant for immed. poss. CROSBY INVESTMENT CO. 2525 N. Clark. Diversey 9500.

SAVE MONEY HERE.
218-28 Pleasant-av., 4-5 lg., lt. rms.; rfr.; lge. yd.; gd. trans. $37.50 up. See janitor.

4-6 ROOMS, MOD., STM. HT., H. W.; GOOD trans.; $28-$55; gar. 2342 S. Marshall-blvd.

5 RM. MOD. APT. IN COR. 2 FLAT BLDG., gar. 658 N. Lorel-av. Austin 4315.

4036 WASHINGTON-BLVD., 2D APT.—Strictly mod.; new. dec.; 6 rms.; slp. pch.

TO RENT—APARTMENTS—SUBURBAN.

NORTH.

Evanston—19 minutes to loop.

NEW LOW RENT—DE LUXE COR. BLDG.—R. R. or "L" exp. Beach. 4-6 big rms. Paneled canvas walls. Automatic irtd. closets. 2 baths; walls tile 6 ft. high; shower over tubs. Heat all night in winter. Agent on premises. 937 Forest. CLAUDE W. MORRIS, Whi. 4245.

EVANSTON APTS.—COMPLETE LIST 1 TO 8 rooms; rentals $45 to $250 per month. QUINLAN & TYSON, INC., 1571 Sherman-av., Evanston. Rog. Pk. 2617.

4 RMS.—REBA-PL., $50; NEW BLDG., LG. rms. and clos.; in-a-dor; free ref.; canvas walls; garage in bldg. State 0240.

TO RENT—APARTMENTS—SUBURBAN.

WEST.

Berwyn—17 minutes to loop.

$27.50, 2 RM APT.; $32.50, 3 RM. APT. with bedrm; free refrig.; steam ht.; mod. bldg.; new. dec.; nr. L. 2121 S. Oak Park-av.

$35-$40-$45. MOD. 3-4-5 RMS., HTD. APTS., new. dec. free refrig.; nr. L. bus. surf. Gunderson Bldg., 2150 S. Gunderson.

Oak Park—16 minutes to loop.

GREAT RENTING BARGAIN
Extra large ultra modern 4 rm. apts. in clean, well kept bldg.; $45 and GENEROUS CONCESSION; beautiful neighborhood; close to schools, churches, stores, Columbus Pk., and excel. trans. 16 N. Austin-blvd., near Madison, or phone Belmont 8810.

428 S. TAYLOR, SPLENDID 3-4-5 R. APTS. Eleg. neigh., close all trans. Beau. dec. Owner managed. Low rent. Man. 6185.

EXTREMELY LOW RENT—3½ AND 4 RM. apts., free electric refrigeration, 1 block Lake-st. L. See Owner, 101 S. Harvey-av.

River Forest—18 minutes to loop.

1129-31 BONNIE BRAE—ULTRA MOD. 5 or 6 rms., 2 baths, refrig., heated gar. Wabash 0236 or Forest 3945.

TO RENT—FURNISHED APARTMENTS.

(See Also Hotels and Apartment Hotels.)

SOUTH.

$35—1-2-3 ROOMS—$60.
5200 HARPER.
5493 CORNELL. 7106 EUCLID.
Furn. attractively, spacious outside rms.; liv. rm., sun par., bedrms., reception hall, closet and kitchenette with elec. refrig.
WM. T. WOODLEY & SON,
1638 E. 55th. Open eves. Hyde Park 2187.

Elec. Refrig.—Radio, $40 Up.
6733 Stony Island, The Euclid, 1-2 rms. Free lt., gas, linen, parking, maid serv.; ½ blk. pk., I. C. Also slp. rs., wkly. or daily.

ONLY $37.50—1 ROOM KIT.
4336 Drexel, Facing Park.
FREE REFRIG.; SHOWERS. OAK. 4951.

If It's Hot as Blazes Where
you live, come see our cool 1-2-3 rm. apts.; furn.-unfurn. 5212 Cornell. I. C. X., bus.

Woodlawn Apts., 837 E. 61st.
Strictly modern 2 rm. furn. apts., near 63d and Cottage Grove; $9 week and up.

Grosvenor—5220 Kenwood.
2-2½-3 rm. furn. apts., $55-$85. Near I. C., bus. Fairfax 9415.

5330 BLACKSTONE-AV.
1-2-3 rm. furn. sta.; newly dec.; refrig.; complete service; ideal neigh.; $40 mo. up.

BEAU. FURN. 4-5 R. APTS. G. E. REFG., new gas stv., $50-$55; lge. 4-5 r. apts. in 2 flat, sun par., slp. pch., $60-$65. 1516 W. 62d.

CARLTON APT. HOTEL—
1 room, kitchenette apts., refrig., quiet; all trans.; reas. 6440 Woodlawn-av.

7011 RACINE—2-3 ROOMS, FURNISHED, modern thruout; $45-$55. Agent on premises, or call Radcliffe 8232.

5112 CORNELL-AV.—4-5 RMS., ELECTRIC refrig.; furnished complete; 1 block to I. C., bus and surface. Owner.

NORMAL ARMS—NEW 1-2-3 ROOM APTS.; compl. serv.; smart, spac., quiet; L, surf., R. I., bus; cut rates. 6613 Normal. Nor. 6010

4 OR 5 RMS., NEW. FURN.; NR. I. C.; low rent; service. 2216 E. 70th. Dor.2056:

SPACIOUS LIGHT 2 RM. APT. BEAU Compl. furn.; refrig., $45. 4967 Lake Park

NEWLY FURN., 2 RM. FRT. KIT. APT.; refg.; 4 r. bsmt. apt., I. C. 6017 Kimbark;

SEE THIS FIRST—4 RMS., BEAU. FURN., rl. hm; vy. reas. 5401 University. Dor.1515

ELEG. FURN. 5 RM. SPAC. APT.—2 SUN rms.; nr. I. C. 1406 E. 68th. Mid. 9665.

SEE THIS BARG.—6 RMS., 2 BATHS. SUN par.; beaut. furn.; real home. Ken. 3655.

BEAU. FURN. 1-2-3 RM., $25 UP; SHWR. bath, linen service. 6543 Cottage Grove.

BEAU. 2 RM. APT.—FREE GAS, LGT., REfrig.; $45; nr. I. C. 7218 East End-av.

5549 MARYLAND—4 LIGHT RMS., 2 PCHS.; G. E.; rl. home; nr. U. of C. Fairfax 2393.

5441 KIMBARK—2-3-4 ROOMS, MOD., SUN parl., elec. refr., perfect light; $45 up.

7241 BENNETT-AV.—3 RM. APT.; LG. LT. mod.; ex. trans.; elec. refrig. Reas. rent.

SEVENTIETH-ST., E., 1410—SUBLS.; RENT cut; im. pos. cor. bdrm.; el. furn.; I. C. serv.

HIGH CLASS 1-2-3-4-5 RMS.; NEW FURN.; el. ref., tile bath $37 up. 7905 Luella-av.

MICHIGAN-AV., 2444—1-2 RM. KITS.; PRIvate baths; free gas, elec.; $4 week up.

2-4 RM. APTS., BEAU. FURN., EL. REF.; I. C., bus, L, surf. 6916 Dante. H. P. 0034.

5211 WOODLAWN — ATTRACTIVE 3 RM. apt., elec. refr., compl. furn. $45 up.

ATTR. 4 RM. FURN. APT.—NR. JACKSON Pk.; exc. trans.; reas. Fairfax 4852.

SOUTHWEST.

JUST COMPLETED FURNISHING LOVELY 3½ rm. apt.; nicely decorated; beautifully arranged; all outside rms.; refrg.; shwrs.; see to appreciate. 6137 S. Homan-av.

NORTH.

712 DIVERSEY — COMPLETELY FURnished 1 and 2 rms., all outside; hotel service; newly decorated; 15 minutes to loop; near Diversey beach and golf links.

626-40 WAVELAND-AV.
Beautifully furnished 3-4 rms., 2 bedrms.; near lake; $50 up. Office of building.

244 EAST PEARSON-ST.
800 North—At the lake; 2-3-4 room furnished or unfurn. apts., $60 up. Sup. 4701.

7732 N. ASHLAND-AV.
2-3 rms., attrac. furn. or unfurn. apts.; newly dec.; nr. Howard L, bus, beach; reas.

NR. NO. SIDE, 1003 RUSH-ST.—ATTRAC. fur. 5 rm. apt.; newly dec.; priv. porch; refrig.; leaving city; sublease for price of unfurn.; $85. Delaware 8670, after 1 P. M.

6412 GLENWOOD—VERY DESIRABLE 5 mod., lg., sunny rms., sleeping porch, refrig. All tran. Reasonable. Rogers Park 9115.

2 LARGE ROOMS AND KITCHENETTE, $40 up. Gas and refrig. incl.; nicely furnished; near beach; excel. trans. 1331 Estes.

BEAUT. FURN 3 RM. APT.; EXTRA IN-A-dor, shower; $50; nr. lake, L; incl. gas, light, linen. 803 Cornelia. Wellington 6116.

BEST VALUE ROG. PK.—3-4 R., NEW. FUR. $47.50-$55; 2 blks. L, lake; lt., gas, Frig. Mrs Sutton. 1340 North Shore. Bri. 5447.

CHARMAINE APTS. NEWLY FUR. 3 RMS.; light, gas, refrig free; lowest rents in Ravenswood. 4737 N. Hermitage-av.

4 RM., 2D FLOOR FURNISHED APT.—Large sunlight rms.; overlooking golf course; $65. 2404 Grace-st. Juniper 3858.

FLORENCE APTS. 5406 WINTHROP. Beau. furn. 2-3 r. kit. with bdr. Full serv. El. ref., lin., gas., $47.50 up. Edge. 0073.

LINCOLN PK.—2-3 RM. IDEAL APT.; NEW bldg.; best tr.; fur. for 4 persons; $32-$40, or by wk. 2840 N.Abbott-ct. 700 W. Cap.4377

4435 GREENVIEW-AV.—
Cozy 2½-3½-4 room apts.; high class bldg.; showers; light, gas, refrig. incl.; good trans.

4-5 ROOMS, 3-5 BEDS, $52.50 UP; BEAUT. furn.; refrig.; 1 block lake. 1341 Touhy.

4 RS.—NEW FURN. EXT. ROLLAWAY;FRG. $55 up; ½ blk. beach, L, bus. 1333 Touhy.

1362 GREENLEAF-AV.—BEAU. 2-3 RM. apts.; blk. L, lake; reas. Briargate 6322.

3-4 RMS., S. P., EX. WALL BD., SHR., NICE furn.; L, lk., bus; reas. 5314 Winthrop-av.

1340 FOSTER—3 RMS., NEW BLDG., $55. Bdrn., in-a-dor. Newly furn. Frg. Edg.6595.

ATTRACTIVE 3 RM., BATH, BEDRM., $10; nr. L, bus. 919½ Sunnyside-av.

4 RM., BEAU. FURN.; BEDRM. AND IN-A-dor. 3636 Pine Grove. $60. Lon. 3474.

5627 RIDGE—2-3-4 RMS., REFRIG. EVERYthing furn., $8 wk. up. Open. Edg. 0959.

HIGHLY RECOMMENDED 2-3 R. APTS. 1053 Dakin [3900N.], $40-50; unfur., $30;

4 AIRY RMS., 2 BEDRMS., ELEC. REFR.; nr. bch., L, bus; $40-$50. 2848 Seminary.

$45—3 R. BDRM., S. P., BEAU. FURN.; LT., gas, Frig. free; suit. 4. 900 Lafayette.

ATTR. 6 LGE. LT. RMS., ELEC. REFRIG.; adults; all tr. 4828 Kenmore. Sun. 8958.

2550 MONTROSE-AV.—1-2 RMS., FURN. OR unfurn., elec. ref., etc. Ind. 1128.

3 RM. APT.; NR. LAKE; PRIV. PCH.; refrig. $10 wk. Gd. tr. Longbeach 0799.

$35 MO. AND CONC. FOR 4 R. MOD. FUR. apt.; was $90. 1341 Ardmore. Wab. 2084.

1 RM. KIT. APT., NEW FIREPR. BLDG., complete service; $9 wk up. 641 Aldine.

1-2 R. FURN. APTS., EL. LT., GAS, REFR., maid serv.; reas.; ex. tr. 1331 Loyola.

TO RENT—FURNISHED APARTMENTS.

NORTH.

ROOF SOLARIUM RESTAURANT. A VIEW SO FASCINATING THAT EXCELLENT FOOD TASTES BETTER.

Built during prosperity to attract the most successful with extravagance dominant; the costly beauty remains at very, very acceptable rentals.

Forty East Oak
One to three rooms; apartment food service. H. H. DUNBAR, Mgr. Whitehall 6040.

1117 Dearborn North Apartment Hotel
Have you selected your furnished apartment for this fall and winter?
Look now—get the best selection with a small deposit.
Our location—ideal; quality hotel service. Rentals from $65 are real values.
We invite your inspection. Will gladly show you our 1-2-3 room apartments.
O. F. HOHBERG, MGR.
Whitehall 4318

YACHT HARBOR APTS.
422 MELROSE-ST.
Superior 1-2-3 rms. with or without service, OR WILL SELL FURNITURE AT COST on monthly payments with 12 mos.' lease; rentals low. Agent on premises.

FURNISHED OR UNFURNISHED.
2129 DAYTON-ST.
1 BLK. WEST OF HALSTED AT WEBSTER.
1-2-3 ROOMS, $35 UP.

Loyalton Apartments
4630-32 BEACON-ST.
offers beaut. furn. 1-2-3 room apts. at very low rents. Comp. serv. Best value on North Side. Inspection will convince you.

443 WRIGHTWOOD.
1-2 ROOMS—$40 UP.
Complete hotel service. Overlkg. Lincoln pk. Newly furn. 24 hr. switchboard. Moh. 2923.

DUPLEX 7 ROOMS.
3 master bedrooms, exquisitely furnished. Lake Shore-dr. Sublease. Mrs. Nusser. Whitehall 6880.

4735 BEACON—$35 UP.
Beau. 1 rm. kitchenettes; new bldg.; bath, shower, elec. refrig., maid, ph. serv.; 3 blks. west of Uptown Theater, Lawrence L sta.

SHERLANE APT. HOTEL.
839 SHERIDAN-RD., 3900 N. FIREPRF. BLDG.; 1 RM. KITNT. FURN. APTS.; $10 WK.; DAILY MAID SERV.; SWITCHBRD.

BEAUTIFUL, QUIET, CONVENIENT—THE OAKDALE APT. HOTEL.
1049 OAKDALE.
1-2-3 rm. kitnt. apts., $10 week up. Full hotel service. Fast transportation.

1 ROOM APTS. WITH TWIN AND DOUBLE in-a-dors; also hotel rooms and bedrm. apts.; complete hotel service; reas. rates. LINCOLN PARK ARMS. 2738 Pine Grove-av.

3912 PINE GROVE, 2 AND 3 RM. APTS. Newly furnished, free gas, light, etc. Frigidaire, in-a-dor bed, excell transp. GREATEST REDUCED RENTALS.

New Bldg., Nr. Lincoln Pk.
1 rm. apts., compl. serv., $35 up; 2 blks. W. of Clark at Garfield. 2124 HUDSON-AV.

SWANVILLE APTS.
2-3 rooms, incl. light, gas, refrig., from $48. 701-15 Brompton-pl. Good tr. Bit. 1600

1137 PRATT-BLVD. HOTEL.
1 and 2½ rm. furn. kit. apts., $37.50 up; complete hotel ser.; 1 bl. lake, bus. Loy. L.

916 DIVERSEY-PKWY.
1-2 rm. kits., new bldg.; lt., gas, elec. refign., linens; nr. L, bus, $35 up. Gra. 1440.

755 CORNELIA-AV.
1-3 RM. KITNT. NEWLY FURN., OUTSIDE APTS., COMP. SERV., $9-$14 WK.

NORTHAMPTON APTS.
1 rm. kit.; md. ser.; elev.; tw. beds; $37.50 up; all tr.; nr. lake. 6317 Kenmore.

NORTHWEST.

BEAU. FURN. COR. BUNG., 5 RMS. FRT., rear, closed-in pchs. $60. 5357 Agatite-av.

$35—NEWLY FURN. AND DEC. MOD. 2½-3-4 r. apts.; elec. refr. 4745 N. Monticello.

WEST.

AUSTIN APARTMENT HOTEL—
1-2-3 room kitchenettes. Beautifully furnished; newly decorated. $10 WEEK UP. 5808 W. LAKE-ST.

Austin Arms—130 N. Lotus.
5426 W.—1-2-3 rms., beau. fur.; el., gas, el. ref., linen, maid ser.; reas.; bus, L, surf.

WILMINGTON APT. HOTEL
1½, 2½ r. kit. apts., full size or twin beds. furn.; new build.; $40 up. 3334 Maypole.

MIDWEST APT. HOTEL, 4312 W. WASHington-blvd.—1, 2, and 3 room kitchenette apts.; all modern improvements; reas. rates.

THE CHATEAU APTS.—18 MIN. TO LOOP new bldg., 24 hr. swbd. serv. Roof garden. Reas. rts. Gentiles. 330 N. Austin. Man.4240.

4672 WEST END—4 RMS., SUN P., IN-A-dr., Frig., shwr.; all trans.; $12.50 wk. Foy.

6 RM. MOD. APT., JANITOR SERV., $15 per week. 3533 W. Madison-st.

5000 WEST END-AV., 2 RM. KITNT. APTS. Nicely furn., low rates. Man. 6185.

2127 JACKSON-BL.—2-3 R. KITS., $7-$12; syl. rms., $4; el., gas, linen, maid service.

SUBURBAN.

$37.50, 2½ ROOMS, NICELY FURNISHED, modern apt.; elec. refrig.; near L. 2203 S. Ridgeland-av., Berwyn. Ph. Euclid 9807.

TO RENT—STORES.

Central.

FOR RENT—22 E. JACKSON-BLVD., 3 STY. bldg., 17x19, suitable any business; $250 a mo. S. Yondorf & Co., Central 6772.

North Side.

5804 N. WESTERN-AV.—STORES. ESTABlished for cleaner and dyer, suitable any bus. Good loc., next to cor. Longbh. 3974.

BROADWAY SHOPPE AND 2 RM. APARTment, $30, in hotel. 4040 Broadway.

Northwest Side.

TO RENT—TWO LARGE STEAM HEATED stores in splendid location on North-av., near California. Will combine stores into one if desired, or will make any arrangements to suit. Terms very reasonable. Call I. W. Kaufman, Central 1900, or Louis Graff, Englewood 2025.

TO RENT—OFFICES AND SHOPS.

Central.

ENGINEERING BLDG.
PRIVATE OFFICES. ALSO FURNISHED AND UNFURNISHED.
Desk space. Mailing address. Phone and Secretarial Service.
205 Wacker-dr., Suite 200. Central 1689.

THE FINEST MAIL, PHONE, DESK OR private office service in Chicago; any combination desired; no lease; new equip.; club facilities free. 8 a. m. to 6 p. m.

ENTIRE 6TH FL., 201 N. WELLS BLDG.

82 N. STATE S. W. CORNER WASH.—ATtractive offices; splendid light; night service; center of loop; single r., $25 up; with recep. rm., $40 up; few furn. Beau desk space, steno., phone. SWIGART & CO., Room 601.

OFFICE ECONOMY PLAN—
FURN. OFFICES, $25; DESKS $10.
IN SMALL SUITES WITH SEC. SERVICE Rm. 420, 82 W. Wash.-st. Andover 5696.

BEAUTIFUL OFFICES SALES DISPLAYS or studio space; unusually light; low rent EDWIN J. BOWES JR. & CO. 154 E. Erie-st. Whitehall 6026

920 N. MICHIGAN-AV.
At the corner of Walton-pl.
FLOORS, 4,400 sq. ft.; will divide; suitable for professional or retail bus. Sup. 3912.

LIGHT, PRIVATE OFFICES WITH SECREtarial and phone service available at reasonable cost. R. 1201, 109 N. Dearborn bldg.

SUBLEASE APPROX. 1,500 SQ. FT. OFFICE space, carpeted, ideal layout, sacrif. Term 2¼ yrs. Rm. 1804, 111 W. Monroe.

DESK RM., WELL EQUIPPED OFFICES, incl. switchboard phone serv. Mich.-Lake Bldg., 180 N. Mich., 9th fl. Rand. 8470.

DESK SPACE, MAIL SERV., PH. SERV., $1 mo. 1529, 159 N. State-st. Dearborn 2572

TO RENT—HOTELS.

1ST CLASS UPTOWN HOTEL—85 ROOMS; furn. or unfurn.; money maker; fine proposition to respons. party. Address L X 239, Tribune.

TO RENT—MANUFACTURING PROPERTY.

RENT OR SELL—ONE STORY BRICK AND bsmt. 28x100; suit. any mfg. 4609 Elston.

TYPEWRITERS AND SUPPLIES.

TYP., $7.50; MULTIGRAPH, $35; SEALER, $8; dictaphone, $35. 190 N. La Salle.

REAL ESTATE FOR SALE.

APARTMENT BUILDINGS.

South Side.

2 APT.—CHATHAM FIELDS.
$10,500—Smash Out—$10,500
High class brick bldg., 5 large rms.; glazed pchs.; G. E. refrig.; metal weather strip; automatic heat control; 2 car brick gar.; paved alley; newly painted; finished rm. and lav. in bsmt.; 1 mtge.; taxes paid. This is one of the outstanding bldgs. in a high class neighborhood offered to sell in today's market. Call Mr. Pollock, Vincennes 8000.

BEST CASH OFFER TAKES 6118 PRAIRIE-av. 3 flat; rent $150 a month, mortgage $1,500. Phone Fairfax 9300.

2 FLAT BRICK BLDG., 5-6 RMS.; 3 CAR gar.; will sac. Call Vinc. 9281.

North Side.

2 FLAT BRK. IN ROGERS PK., 5-6 RMS., h. w. ht., 2 brk. gar.; $10,500; St. Ignatius parish; 3 blks. to L. Don't miss this chance. Minwegen, 1554 Devon. R. Pk. 2000.

SELL, TRADE AT SAC. 15 APT. BLDG.; 1st mtg. only. 6509 N. Sacramento. 1st.

Northwest Side.

OWNER COMPELLED TO SACRIFICE $12,-000 equity in 2 flat brick and garage. Make cash offer or will trade for 6 rm. bungalow, not over $8,000, on N. W. Side, or what have you? Address M D 588, Tribune.

SELL OR TRADE 4 FL. APT. BLDG., 2-4 and 2-5 rm. flats; mod.; on cor.; st. ht.; 2 car gar. Best offer takes $16,000 equity. 4641 Parker-av.

BUSINESS PROPERTY.

South Side.

LIVING IN FLORIDA, I MUST GO SEPT. 1. Will sacrifice beaut. bldg. valued $75,000 lot $25,000; 60x181; 13 apts., 3 stores, 3857 Cottage Grove, near 39th Trans. Cor. Took property back on $57,000 foreclosure. Spent $50,000 to improve. $20,000 takes all. Clear. Consider good 1st mtg. or some cash and mtg. back. Dalton, 426 Belmont-av. Bittersweet 4404 after 6 p. m.

North Side.

N. W. COR. ASHLAND AND GRACE, 50X 115; improved with filling station; rental $2,100 year; sell very reasonable. Aug. C. Hey, 3941 N. Ashland. Buck. 1744.

Northwest Side.

SELL BUS. PROP., STORE, FLAT, AUTO bus.; leavg. city. Address M E 46, Tribune.

HOUSES.

South Side.

UNUS. RMG. HSE. OPPORTUNITY; PRAIrie-26th; mod.; 28 rm.; furn.; 100% rented; cir.; investigate. Scherer, Dre. 1800.

BUNG., CLYDE-AV., SO. SHORE, $6,000; $600 cash, $54 mo., inc. int. So. Sh. 0447.

7804 PAXTON—6 R. BRK. BUNG; A-1 LOC.; 2 car gar.; $6,800. Reg. 3364.

Southwest Side.

MTGE. SALE—MUST BE SOLD BEFORE Aug. 13. 6 rm. brk. bung., oak trim, 2 car brk. gar.; closed pch.; nr. 63d-Whipple. Price, $5,800. Lad Vacek owner. Yards 3895.

North Side.

TOWN HOMES
GOLD COAST—NEW LINCOLN PK. AREA. Several homes of 12 to 16 rooms, handsomely decorated and with the very latest equipt. For information, State 0240.

Northwest Side.

RAVENSWOOD MANOR.
6 rm. brk. bung.; h. w. ht.; gar.; L. surf.; price $7,750; worth $13,000. Ph. Jun. 1031.

$45 MONTHLY, $300 CASH.
Owner will sacrifice her 5 room bung.; h. w.; to resp. party. Ph. Buc. 2442 for appt.

5 RM. HSE.—ARCOLA HT.; 37¼X185; 3 car gar.; cir.; pr. $5,000 cash. Kil. 1723.

SELL FOR MTG.—COR. BUNG.; NO OFFER refused. S. W. cor. Lockwood-Fletcher.

VACANT.

Northwest Side.

SELL OR TRADE—ALL OR PART, 150X 125 vac. cor., Belmont, near Central; taken in foreclosure. Call Haymarket 8000.

REAL ESTATE—OAK PARK—AUSTIN.

SELECTED BARGAINS.
6 rm. cor. bung.; gar.; N. Oak Pk.; $7,500.
4 bedrm. hse.; gar.; nr. Garf. L; $6,500.
5 rm. brk. bung.; gar.; best Maywd. sect.; $6,250.
Wittrock & Co., 806 Harrison. Village 6767.

OWNER MUST SELL SPLENDID 6 RM. house; conven. to transp., schools and shopping; h. w. ht.; gar.; easy tms. Price $6,500. Hemingway, 121 Marion-st. Austin 1746.

REAL ESTATE—MFG. PROPERTY.

FACTORY SITE FOR PRICE OF MORTgage, $11,000; entire block, 34th-Hoyne; C. & A. R. R. Call Superior 8252.

REAL ESTATE—SUBURBAN—SOUTH.

Flossmoor—37 minutes to loop.

6 R. ENG. TYPE HSE.; BEAU. LANDSC.; 67x180; cost $19,000; sac. Homewood 717.

REAL ESTATE—SUBURBAN—NORTH.

Evanston—19 minutes to loop.

SO CHEAP HE COULDN'T REFUSE Above rime-line ptd. in conn. today's game want ad jingles. See display ad.

BEAU. 6 RM. ENGL. HOME; SELL AT GRT. sac. Deal direct. Call Grovehill 1477.

INCOME HOUSE—9 RMS.; MUST SELL AT once; leav. town. Greenleaf 5807.

REAL ESTATE—SUBURBAN—N. W.

Arlington Heights—33 min. to loop.

REPOSSESSED 5 R. SHINGLE HOUSE; full bsmt.; furn. ht.; mod. plbg.; 2 car gar.; 100 ft. frtg. paved hwy. State 3861.

Park Ridge—21 minutes to loop.

LGE. RMY. OCT. FRT. MOD. 6 RM. BUNG. Celot. insul., ht. w. ht.; lot 50x177; 2 car gar.; ex. loc. Very reas. Own., 712 Vine-av.

REAL ESTATE—SUBURBAN—WEST.

General.

5 RM. HSE., FURNACE HEAT; LGE. LOT; in western suburb; block to station, stores. Price $4,750, $300 cash, bal. $40 mo. Address A M 581, Tribune.

MOD. LGE. 5 RM. BRK. BUNG.; H. W. HT., glz. slp. pch.; lot 37x125; cost $10,000 5 yrs. ago; $5,500; $500 cash. Own., For. 473.

Downers Grove—34 min. to loop.

FOR SALE—1 ACRE, 4 RM. HOUSE IN Downers Grove; water, sewer, paved street; nr. depot, school, stores. Terms. F. H. Elmore, 6314 S. Mozart. Hemlock 5117.

River Forest—18 minutes to loop.

UNPARALLELED VALUE—
Owner must sac. lovely brk. residence, choice loc., lge. grounds, beau. trees, flowers. Very attr. liv. rm., firepl.; exquisitely dec. thruout; sun rm., brkfst. rm., 6 bedrms., 3 baths, extra lav. Price cut from $45,000 to $30,000. Mrs. Frank Donly, Forest 2305.

REAL ESTATE—SUMMER RESORTS.

NEW COTTAGE—4 ROOMS, WITH LARGE glazed sleeping porch, on ¼ acre lake lot, 58 miles N. W. of Chicago; $1,200; $300 cash, $25 month; no assessments. ADDRESS L S 173, ARIBUNE.

FOX RIVER HOME SITES.
No reas. offer refused in liquidating beaut. Algonquin Hills. For particulars PHONE FRANKLIN 0280.

SUMMER HOME IN EXCLUSIVE WOODED colony near Green Bay; swimming, fishing; 8 rooms frunished, shower, electric; $4,750. Box E, De Pere, Wis.

SACR. NEW MODEL HOME ON 76 FT. lake front wooded lot; 8 rms., 2 bths.; all mod. conv.; best loc. on Lake Geneva. A. Pederson, Cedar Point Pk., Williams Bay, Wis.

50C ON DOLLAR — HOMESITES, LAKE Mich.; near Mich. City. Improvements. No assess. $450 up. TANNER, 22 W. Monroe, Room 2105. Dearborn 1692.

OWNER MUST SELL 3 RM. COTTAGE ON beau sand bottom Wis. Lake; mod. conven. $575; terms. Address M D 228, Tribune.

7 RM. HOUSE; GROUNDS 132X264; NEW Buffalo, Mich.; paved street; near Lake Michigan; price $5,200. Cicero 2964-W.

BUY DIRECT FROM FARMER-OWNER 50 x150 lake lot on Chain-o'-Lakes, near Antioch, $150. Tms. Address M D 226, Tribune.

BARG.—OWNER SAC. NEW COTT., LGE. Wis. lake; 2 hrs. Chi.; gd. fish., bathg.; $575; tms. Gentiles. Address M B 44, Tribune.

ENGLISH TYPE COTTAGE AT LAKE NEAR McHenry, 1 hour Chicago; for quick sale, $800, incl. boat. Address M A 89, Tribune.

SACRIFICE WATERFRONT WOODED LOT on lake, nr. Chgo.; will accept best offer for my equity. Address S 460, Tribune.

SUMMER HOMESITE—NO. ILL. LAKE; 1 hr. Chgo.; $200, incl. boat. State 2678.

OWNER CUTS PRICE 3 R. COT.; LG. WIS. lake; $600. Address M B 40, Tribune.

REAL ESTATE—FARM LANDS.

Illinois.

MY 16 ACRES OF BEST FARM LAND near Elgin; price $2,400; $300 cash, balance easy. Write Box 61, Wayne, Ill.

10 ACRES BY OWNER, 35 MI. WEST, JUST splendid farm land. Price $2,000; $300 cash. Address L S 174, Tribune.

200 A. DAIRY FARM; 39 MI. N. W. CASH price ⅓ cost. R. C. Day, 59 E. Van Buren.

Indiana.

11 A. TRUCK FARM WITH POULTRY—Plymouth, Ind. Lake frontage. Kil. 7826.

Iowa.

FINE IOWA STOCK AND GRAIN, 400 acres, $75; terms. Address A J 397, Tribune.

Michigan.

MONEY-MAKING FRUIT FARM—70 ACS. So. Mich.; 16 acs. grapes, 350 cherries, 100 apples, berries, etc.; gd. 8 r. hse., barn, hen hse.; on gd. rd.; close lakes; $6,250; only $1,250 dwn. Address A K 113, Tribune.

40 A., NR. TOWN, MAIN ROAD; GOOD soil; 12 a. alfal., 15 a. corn; nice fruit; good bldgs.; windmill; cow, chickens, tools; $2,750; $750 cash. Roessler, 140 S. Dearborn.

SELL CHEAP—32 A. RESORT AND FRUIT farm on U. S. No. 31, Saugatuck, Mich. Beaut. loc. Address M 303, Tribune.

20 A. RIVER FRONT CHICKEN FARM; 14 a. clrd.; 2 rm. cabin; $650; $65 cash, $10 mo. Evans-Tinney Co., Fremont, Mich.

MOON MULLINS—MUTUAL ADMIRATION

REAL ESTATE—FARM LANDS.

Wisconsin.

SOO LINE LAND GRANT. LANDS IN UPper Wisconsin. Free information. Ask for Booklet No. 68. Homeseekers' rates. Address E. S. FUNSTON. Land Dept., Soo Line Ry., Minneapolis, Minn.

Miscellaneous.

$300 GETS SO. MICH. FARM. 63 acres, about 120 miles Chicago, ½ mile to cement hway., near city markets; 60 acs. good tillage; small cottage with cellar. Settling estate, only $1,000, with $300 down. Pr. 108 Free catalog 1,000 bargs. STROUT AGENCY, 7-J S. Dearborn-st. State 7975.

REAL ESTATE SERVICE.

WILL MAKE OFFER IN 24 HOURS ON any prop. you own, regardless of financial cond. 10 N. Clark-st., Room 503.

REAL ESTATE WANTED.

Business Property.

HAVE CUSTOMERS WITH CASH FOR ONE story Chicago business property. FRANKENSTEIN & CO., 32 N. La Salle-st. Central 5753.

REAL ESTATE FOR EXCHANGE.

Business Property.

TRADE FOR FARM, NOT OVER 80 MI. OF Chicago, good income brick bus. prop. at 4300 W. 26th-st.

5626 S. HALSTED—MOD. 3 STY., 1 STORE, 2 apts.; only 1 mtg. Dearborn 3040.

WIDOW HAS GAS STA., 100 CAR GAR. for sm. cash, flats. Address M D 99, Tribune.

Farms and Acres.

TRADE 55 A. FRUIT AND RESORT FARM. bldgs. good; well located on U. S. 31, nr. Saugatuck, Mich. Address M 323, Tribune.

Houses.

WILL EXCHANGE MY EQUITY IN WELL financed bungalow for cemetery lots. ADDRESS M D 377, TRIBUNE.

3 BRICK BLDGS., 4 CAR GAR., TRADE for farm; no comm. 3037 Throop.

Vacant.

I HAVE A COUPLE LOTS, PAID FOR that I will exchange for your bldg. Address M E 567, Tribune.

Miscellaneous.

WANTED—YOUR EQUITY IN BUILDING or vacant in exchange for my suburban acre tracts, with or without house. Address M A 671, Tribune.

Other Cities.

BEAU. 11 RM. RES., LOS ANGELES, 4 car brk. garage; palm and fruit trees; inc. $6,300. Dearborn 3040.

WILL EXCHG. MY ROCKFORD HOME FOR Chgo. residence, North S. Ard. 2302.

REAL ESTATE LOANS.

First Mortgage.

COLLATERAL LOANS ON 1ST MTGS. 1ST MTGS. BOUGHT. SUBST. DISCOUNT. General Acceptance Co., 139 N. Clark-st.

SEE US ABOUT MAKING OR REFINANCING your mortgage or bond issue; immediate service. Address M D 376, Tribune.

COLLATERAL LOANS MADE TO OWNERS of 1st mtgs. or buy your mtge. at disc. W. Fogel, 134 N La Salle. R. 1600. Cen. 1428.

PRIV. PARTY WILL LOAN $1,000 1ST mtg., improved real estate. Midway 3522.

WTD.—$6,000 1ST MTG. ON MOD. 160 A. farm, 2 apt. as comm. Harvey 1909.

Junior Mortgage.

2D MORTGAGE LOANS
TRUSTEES SYSTEM SERVICE.

TRUSTEES SYSTEM BLDG., N. E. CORNER WELLS AND LAKE-STS......ANDover 2121
1630 BELMONT-AV.........GRAceland 3800
3940 W. MADISON-ST.........KEDzie 2222
724 W. 63D-ST.........ENGlewood 1230

2D MTGS. MADE IN ONE DAY. SIMMONS BROS., 69 W. Washington. Rand. 0149.

MORTGAGES.

3 FIRST MORTGAGES, $7,000 AND $9,000; not in default; will discount. ADDRESS M D 300, TRIBUNE.

$7,000 1ST MORTGAGE ON 1258 N. PARKside-av., due 16 months, 6%; allow liberal discount. Phone Fairfax 9300.

WANTED—GOOD 1ST MTG. NOT OVER $4,500 on Chicago real estate. MYERS, 1132 Conway Bldg. Franklin 8160.

STOCKS AND BONDS.

TAX WARRANTS AND REAL ESTATE bonds bought for cash. August C. Sievers & Co., 120 S. La Salle, R. 641. State 4253.

I WISH TO PURCHASE 250 SHARES Standard American Trust. MEYERS, 1132 Conway Building.

WE BUY AND SELL TAX WARR. R. E. BONDS FOR CASH. R. C. MITCHELL, 111 W. WASHINGTON, R. 517. FRANK. 1610.

REAL ESTATE BONDS AND TAX WARrants bought for cash. Wittbold Securities Co., 134 N. La Salle-st. State 7500.

WE MAKE LOANS, BUY GOLD BONDS AND OTHER SECURITIES. ROOM 504. The Cosmopolitan Co., 72 W. Washington.

WHAT ARE YOU DOING WITH YOUR DEfaulted bonds? Suite 1909, 109 N. La Salle.

WE BUY REAL ESTATE BONDS—LOUIS STERN & CO., 134 N La Salle-st.

WE BUY OR LOAN ON R. E. BONDS. TAX warrants. Suite 712. 134 N. La Salle-st.

BUILDING MATERIALS.

Lumber.

YOU WILL POSITIVELY SAVE MONEY ON lumber, millwork, roofing, wallboard, etc. 3509-15 Belmont-av. Independence 4800.

JEWELRY, WATCHES, ETC.

Pawn Tickets—Diamonds
bought for cash; also old gold, silver, broken jewel., gold teeth. For sale, ½ kt. dia., $40; ¾ kt. dia., $50; dia. watches, $20 and up. Jewelers' Ex., 32 N. State, R. 1102. Lea. 8905.

100% FULL VALUE PAID
in CASH for diamonds, old gold, broken jewelry, crowns and bridgework, watches, pawn tickets, etc. ASK FOR MR. LANE. 7 W. Madison, Cor. State-st., Room 811.

1.25 CT. DIAMOND, 4 DIAMONDS MOUNTed in platinum ring..........$150 Diamonds, old gold, pawn tickets bought. THE U. S. LOAN BANK 10 N. Clark-st. Rm. 605.

WE PAY MORE CASH FOR OLD GOLD, jewelry, dental crowns. See us before selling. STANDARD SMELTING WORKS, 202 S. State-st., corner Adams. Room 802.

2.72 CT. DIA., EMERALD CUT, UNSET, PERfect premier quality GEM, $2,000 val. $565 Will submit for appraisal at no cost to you. LEVINSON'S LOAN BANK, 739 N. Clark.

HIGHEST CASH IMMEDIATELY FOR OLD gold, dia., watches, teeth, etc. Romack Refinery, 7 W. Madison, cor. State. R. 1001.

THE BEST PRICES PAID FOR GOLD, PLATinum, and diamonds. Acme Gold Refiners, 55 E. Washington-st., Rm. 828. Cen. 8004.

BEST PRICES FOR GOLD, JEWELRY, DIA. pawn tickets. Rocca, 32 N. State, R. 900.

DOGS, BIRDS, POULTRY, ETC.

Dogs.

1307 N. CLARK-ST.
CHICAGO'S LARGEST DOG SHOP. Ped. Cockers, Wires, Bostons, Pekes, Chows, $10 up. Spitz, Collies, Fox, Bull, Police, $3 up. Mixed, $1. Open daily Sun. 11 p. m. Del. 2823

6419 COTTAGE GROVE.
500 puppies, dogs, all breeds, $2 up. Bost. Eng. Bulls, Wire Fox Terr., Chows, Scotty, Spitz, Collies, Shps., Poodle, Airedale. Open till 10 p.m. and Sunday. We buy, sell.

WIRE HAIRED PUPPIES, SIRE O. SAM Scott of Winshire Kennels, 2¼ months old. Sunnyside 6011.

AND GOT A PLACE WITH MORE PAY Above rime-line appears in conn. today's game want ad jingles. See display ad.

BOARD YOUR DOG, $10 PER MO. ABBEY, 6223 Higgins-rd. Phone Avenue 9564.

SPITZ, $5; BOSTON TERRS. AND MANY others. 946 W. 63d. Went. 4556.

LEGAL NOTICES.

DEPARTMENT OF PURCHASES AND CONSTRUCTION
SPRINGFIELD, ILLINOIS
July 21, 1932
BRIDGE SUBSTRUCTURE

Sealed proposals for the substructure of the McDonough Street bridge in the City of Joliet, Illinois, will be received at the Springfield office of the Department until 10:00 A. M. Central Standard Time on August 16, 1932, and then and there publicly opened and read.

For further information apply to the Division of Waterways, 220 South State Street, Chicago.

IF HARRY GERKE, 924 BELMONT, DOES not call for Buick sedan, ser. 1658530, mot. 1712648, same will be sold within 5 days for charges. Belfield Garage.

STORE FIXTURES.

100 CHAIRS, 50 TABLES LUNCH COUNTers, stools, ice box, gas range, coffee urn, cigar case, cash register dishes, etc. Sell separate. Cheap. 1708 S. State.

MANICURE TABLES, $6.50; DRESSING tables, $20; sterilizers, $4; permanent wave machines, $50. 1120 N. Wells-st.

CASH REGISTER WANTED — VISIBLE total. Address M C 304, Tribune.

GROC., MEAT MKT. FIXT. CPL'TE. SELL cheap or trade for vacant. 2953 W. 38th.

AIRPLANES.

FOR SALE—CURTISS-ROBIN CHALLENGER motor, enclosed cabin plane, 100 hours. Best offer takes. Sheldrake 6262.

CLOTHING, FURS, ETC.

REAL BARGAINS IN SAMPLE FUR coats, $25-$30-$35. Act quickly. Bart's Fur Factory, 65 E. Randolph-st.

BOATS, YACHTS, ETC.

ELTO SUPER-C RACING MOTOR, BOAT, and trailer. Call Franklin 4552.

LOANS.

Personal, Property, and Salary.

Why pay more Than Household's low rate?

Cash loans up to $300 to husbands and wives at reasonable rates. Loans above $100 up to $300 made at a rate less than the usual small loan rate.

If you are keeping house and can make regular monthly payments, you have all the security needed for a Household loan.

Quick service. Strictly confidential. Husband and wife only need sign. No endorsers. 20 months to pay.

LOOP:
77 W. Washington, 10th floor. State 0151
105 W. Monroe, 5th floor. State 1777
105 W. Madison, 14th floor. Franklin 0585
ROGERS PARK:
1737 Howard-st., 2d floor. Rog. Pk. 8320
WEST:
4010 W. Madison-st., 4th floor. Kedzie 0704
9 S. Kedzie-av., 3d floor. Van Buren 0100
CICERO-BERWYN:
6012½ W. 22d-st., 2d floor. Cicero 6400
OAK PARK:
1140 Lake-st., 3d floor. Euclid 503
NORTHWEST:
2800 Milwaukee-av., 5th floor. Capitol 3440
4710 Irving-Park, 2d floor. Pensacola 4570
NORTH:
1951 Irving Park, 2d floor. Buckingham 1006
4753 Broadway, 11th floor. Longbeach 7163
SOUTH:
841 E. 63d-st., 4th floor. Plaza 8360
736 E. 63d-st., 2d floor. Fairfax 2839
6856 S. Halsted-st., 2d fl. Englewood 5534
SOUTHWEST:
6255 S. Ashland-av., 2d floor. Hemlock 4510
2355 W. 63d-st., 2d floor. Republic 4472
SOUTH CHICAGO:
9130 Commercial, 2d floor. So. Chicago 0103
ROSELAND:
11106 S. Michigan, 2d fl. Commodore 3880

HOUSEHOLD Finance Corporation

QUICK—LIBERAL—CONFIDENTIAL—
Salary Loans On Your Signature Only
$25 to $300 at NO EXTRA COST. An Unequaled Method.

Come in or phone. Learn how liberal our SALARY LOAN METHOD really is. You'll like the simpleness of the entire transaction.

NO ENDORSERS—NO MORTGAGES. NO PUBLICITY—PAYMENTS TO SUIT.

Furniture, Auto and Co-Maker Loans Made if Requested.

LOCAL LOAN CO.
UNDER STATE SUPERVISION.
27 W. WASHINGTON. RANDOLPH 8400
821 W. 63D-ST. ENGLEWOOD 7800
1212 N. ASHLAND. BRUNSWICK 3100
4013 MILWAUKEE. AVENUE 1400
1 N. CRAWFORD. KEDZIE 5000
8 N. OGDEN-AV. HAYMARKET 4700

Personal Finance Says
You can solve any family financial problem with a "PERSONAL" LOAN. Our service is prompt and confidential. The cost is low. SMALL MONTHLY PAYMENTS.

PHONE—WRITE—OR VISIT the nearest PERSONAL office.

CHICAGO-PERSONAL
4554 Broadway, 2d floor. LONgbeach 4082
4770 Lincoln-av., 2d fl. LONgbeach 6357-8
3982 Milwaukee-av., 2d fl. PALisade 0089
4010 W. Madison-st., 2d fl. NEVada 2134
757 W. 79th-st., 2d fl. RADcliffe 6228
841 E. 63d-st., 3d fl. HYDe Park 1472
2403 W. 63d-st., 2d fl. REPublic 7222
OAK PARK—PERSONAL
1040 North-blvd., 2d floor. VILlage 6840
CICERO-BERWYN—PERSONAL
5623 W. 22d-st., 2d fl. CICero 5202
EVANSTON—PERSONAL
708 Church-st., 2d floor. GREenleaf 6081

Personal Finance Co.
Friendly Personal Loans IN AMOUNTS OF $25 to $300 ON FURNITURE, SALARY, AUTOS. C. C. ERD, 7 S. DEARBORN-ST. ROOM 916. PHONE CENTRAL 4733-34

$-$-$—QUICK SERVICE—$-$-$ FOR FOLKS WHO NEED UP TO $300. Salary, Furniture or Collateral. Make a loan today. Take 20 months to pay. MASON FINANCIAL CO., 8 S. DEARBORN, RM. 910, CENTRAL 3516.

Money? Money! Loans—$25 to $300—Salary or Furniture. T. B. WARD, 8 S. Dearborn, Rm. 612. Rand. 2060.

NEED MONEY? For "Personal" Loans See BACK COVER of the NEW Chicago TELEPHONE BOOK.

SALARY OR FURNITURE LOANS. $10 TO $300. IMPERIAL CREDIT CO. 30 W. Washington-st, 11th floor. Fra. 8924. SOUTH SIDE OFFICE: 6317 S. Halsted-st. 2d Floor. ENGLEWOOD 9108.

BUSINESS LOANS up to $10,000 on the equipment of factories, restaurants, laundries, hotels, rooming houses, etc. Easy time payments. Also loans on accounts receivable. F. BOLAND, 215 W. Randolph. Frank. 1966.

Household and Salary Loans, $50 TO $200. Chicago Finance Co., 11 S. La Salle, Room 1301. Central 1066.

PROMPT LOANS UP TO $300 ON SALaries, tax warrants, 1st mtg. paper, etc. 322, 127 N. Dearborn-st. Rand. 4877.

LOANS OVER $100 AT REDUCED RATES. COMMONWEALTH LOAN CO. Phone Wabash 8288. 9 Chicago Offices.

OFFICE FURNITURE, FILES, SAFES.

USED FILES, SAFES, DESKS, CHAIRS, TAbles. Spitzer's, 173 W. Lake, or Wells.

MUST SELL DESKS; FILES; DICTAPHONE; mimeog.; add. mach., etc. 427 S. Wabash.

16" D. C. ELEC. FANS, $7.50; FILES, desks, chairs, safes; chp. 1239 S. Mich.

SELLING ENTIRE EQUIP. OF LARGE BROkerage house priced low. 512 W. Monroe.

NO REASONABLE OFFER REFUSED—1,000 pieces used office furn. 130 W. Lake-st.

MAH. AND OAK DESKS, CHAIRS, VERY chp. R. 1212, 332 S. Michigan. Wab. 3279.

INSTRUCTION.

THE BERLITZ SCHOOL OF LANGUAGES—Learn French, Spanish, Italian, German, English by conversation. Low rates. Free trial lessons. 56 E. Congress. Har. 0392.

AUCTION SALES.

WILLIAMS, BARKER & SEVERN CO. 423 S. Wabash. General Auctioneers. Furniture. Carpets. General Household Goods. Telephone Harrison 3777.

USED AUTOMOBILES FOR SALE.

DEALERS ATTENTION!

Public Also Invited to Take Advantage of These Car Bargains Offered by STUDEBAKER

Because we are overstocked with used cars we are offering an unparalleled opportunity to used car buyers. Any car advertised below is worth two and three times our price. Dealers can make substantial profits by purchasing from us and then reselling for far higher amounts. Or if you need a car for your own personal use, grab this remarkable once-in-a-lifetime chance to make a big saving.

'26 NASH ROADSTER. It's a sporty car that's really in splendid all-around condition. Special for..........$47.50

'28 HUDSON SEDAN. It's very clean throughout. Excellent rubber. Motor has thousands of miles of unused transportation..........$125

'26 LINCOLN SEDAN. A 7-pass. that was chauffeur driven and given the best care possible. The finish, upholstery, tires, and motor are A-1..........$145

'27 STUTZ TOURING SEDAN. It's a real beauty and has spirited performance. Very fully equipped..........$195

'30 CHEVROLET COACH. We recommend this as the best Chev. buy in Chicago. Has very low mileage and should give new car satisfaction today..........$225

'28 BUICK SEDAN. It was owned in conjunction with a Studebaker and Pierce-Arrow. Result is this Buick saw little service. Every detail is excellent..........$245

'27 OAKLAND COACH. The finish has not a mar on it. Upholstery appears unused. Tires have little mileage..........$275

'27 CADILLAC SEDAN. A 7-pass. with smart appearance and smooth, powerful performance. Equipped with every essential extra..........$295

'30 STUDEBAKER COUPE. Dictator 8, with rumble seat. The finish glistens like a new dollar. Interior is immaculate. Spirited performance. For today..........$345

'31 STUDEBAKER SIX SEDAN. A Free Wheeling model that was owned by an official of this company and given the very best of attention. You can make a big saving at our price of..........$495

'29 FRANKLIN SEDAN. This beautiful car was actually driven only a short time. It's the last word for beautiful and sparkling performance..........$545

LIBERAL TERMS. 5 DAYS' DRIVING TRIAL.

STUDEBAKER SALES 26TH AND MICHIGAN
OPEN EVES., SUNDAY. CALUMET 6492.

Fords—500—Chevrolets
500 GUARANTEED CARS REDUCED 40%. $20 CASH; BAL. EASY. No endorsers. '29s, '31s, $75 UP. '27s, '28s, $25 UP. 1932 STATE LICENSE FREE. Your car as down payment. Always open. LEVY AUTO AND FINANCE CO. 724 Milwaukee cr. Carpenter

SELLING OUT ALL USED CARS—No reasonable offer refused. 2323 S. MICHIGAN-AV.

AND HOW THE WIND DID BLOW Above rime-line appears in coun. today's game want ad jingles. See display ad.

RACE CAR, A1 COND., TRAILER AND parts; first $150 takes. 719 E. Pershing.

AUBURN—USED 1932 DE LUXE PHAETON Sed., 5 Pass. 4 Dr. 6 wire whls., side mts. Chrome tire covers, free whlg. Reposs. Sacr. for $645. Your car as down pay. bal. 12-24 mos. 7 days driv. trial. 90 day guarantee. G. N. C. FINANCE CORP. AT CRAWFORD. 3939 Washington-blvd.

AUBURN—REAL '32 V-12 SPORT SEDAN. USED, TRUNK, 6 WIRE, ETC. OUT 30 DAYS. MUST SELL FOR UNPAID NOTES. A REAL BARGAIN TO QUICK BUYER. CALL WELLINGTON 7862.

AUBURN—1930 DE LUXE PHAETON SEDAN, MODEL 125; SMALL PAYMENT WILL HANDLE. ALBANY 0811.

BUICK—'31 DE LUXE 8-91 SEDAN. LONG whl. base, 6 wire whls., side mts., chrome tire covers, trunk. Cost over $2,250. Reposs. Sacr. for $895. Your car as down pay. Bal. 12-24 mos. 7 days driv. trial. 90 day guar. G. N. C. FINANCE CORP. AT CRAWFORD. 3939 Washington-blvd.

BUICK—'31 5 PASS. 4 DR. SEDAN; MOD. 8-67; 6 wire whls., fend. wells, chrome tire covers, radio, heater, trunk; cost $1,687. Reposs. Can't be told from new; sacr. for $635; your car as dn. pay.; bal. 12-24 mos. 7 day driving trial. G. M. S. Finance Co. 4635 Washington-blvd.

BUICK 1930 COUPE
Master 6 4 pass. Victoria. Splendid mechanically, recond.; heater, radio grill, spotlight, flawless finish, tires 100%; cost $1,700 new; $550. Robert M. Foley & Co., 3817 Lawrence-av. Keystone 6600.

BUICK—1931 MODEL 8-90 SEDAN; 7 PASS. 6 wire whls., fender wells; white wall tires; cost $2,290; repossessed; guaranteed like new; sac. for less than half original cost. C. M. A. C. FINANCE, 3327 Milwaukee.

BUICK—1930 COACH; JUST LIKE NEW; has spotlight, hot water heater, nonshatter windshield, etc. An ideal car for family with children. Special today, $465. Northwest Buick Co., 3801 Lawrence-av.

BUICK—1930 7 PASS. SEDAN, LIKE NEW. Special bargain, $695; ONLY $235 down. Bal. $30 monthly. JAS. LEVY BUICK CO., 23d-st. and Michigan-av.

BUICK—'32, MODEL 87 5 PASS. SEDAN; used, 6 wire whls., fender wells, chrome tire covers, $1,100 cash. Ph. Stewart 0791.

BUICK—'27 MASTER 6 SEDAN..........$95
BUICK—'26 COACH.......... 50
LOGAN SQUARE BUICK, 2468 Milwaukee.

BUICK—1929 MASTER 5 PASS. SEDAN; A large, roomy car; special today, $315. Northwest Buick Co., 3801 Lawrence-av.

BUICK—COUPE, '32, 5 PASS., USED; 134 in. w. b., 6 w. w.; run 2,900 m. Robertson, 2019 Calumet. Vic. 6042, eves. Dor. 6955.

BUICK—'27 MASTER SED; LIKE NEW; $135. Need cash. Priv. La Grange 932.

BUICK—1928 7 PASS. SEDAN, GOOD COND. Price reas. River Forest 2880-J.

CADILLAC—12 SED. 1931 DE L. FLEETwood; 6 wire whls., side mts.; cost $4,600. Reposs. Yours at $1,875. Your car as down paymt. Bal. 12-24 mos. 7 day driving trial. G. N. C. FINANCE CORP. AT CRAWFORD. 3939 Washington-blvd.

Cadillac '30 Town Sedan.
A $4,000 De Luxe 5 pass.; 6 wire wheels, white wall tires, luggage carrier, spotlight, soundless and perfect mechanism. A special at $1,195. Robert M. Foley & Co., Packard Dealers, 3817 Lawrence-av. Key. 6600.

CADILLAC—8 TOWN SEDAN; TRUNK, ETC. Latest 1929 4 door, 5 pass., like new throughout; used very little by owner; not a scratch on it; must sell. $585; arrange terms. 5006 Fullerton, 2d floor.

CADILLAC—REAL GENUINE 1932 SEDAN. WIRE WHEELS. USED. MUST BE SOLD AT SACRIFICE OF ALMOST $1,000. CALL WELLINGTON 7862.

CHEVROLET 1932.
Just received a shipment of all models and styles; used; big savings; come early and get choice of selection; terms and trade. 4635-37 W. MADISON-ST.

CHEVROLET—LATE 1932 DE LUXE 5 P. sedan; 6 wire wheels, 2 fender mtd.; used 60 days; sac. at $495. 3327 Milwaukee.

CHEVROLET—'31 SPT. CPE.; A1 COND.; barg. 1229 Chi.-av., Evanston. Univ. 5271.

CHEVROLET — SPECIAL '31 COACH; NO reasonable offer refused. Albany 3490.

CHRYSLER—'30-77 ROYAL COUPE. 6 WIRE whls., fend. wells, chrome tire covers; white wall tires, heater, radio; cost $1,970. Positively looks like new; reposs.; sacr. for $595. Your car as down pay. Bal. 12-24 mos. 7 day driv. trial. G. M. S. Finance Co. 4635 Washington-blvd.

CHRYSLER—'31 DE LUXE 8 4 DR. 5 PASS. Sedan; wire whls.; cost $1,887; reposs.; 90 days old; can't be told from new; sacr. for $785; your car as down pay.; bal. 12-24 mos. 7 day driv. trial. G. M. S. Finance Co. 4635 Washington-blvd.

USED AUTOMOBILES FOR SALE.

COMPETITIVE PRICES ON CARS THAT ARE WITHOUT EQUAL IN CONDITION

Graham '29 614 Sedan..$295
Graham '30 822 Sedan.. 685
Graham '29 610 Sd., 6 w 225
Graham '30 Sp. DeL. Sed 495
Graham '32 Sedan, used 575
Ford '30 Town Sedan.... 365
Nash '29 Conv. Coupe.... 265
Hudson 8 '30 Roadster.. 395
Pontiac '30 De L. Coach. 345
Nash '30 Amb. Tw. Sed. 595
Stude. '31 De L. Coupe... 695
Packard 8 '29 De L. Sed. 625
Essex '29 Chall. Coach.. 165
Stude. '28 Com. Coupe... 125
Willys-Kt. '28 Roadster. 69

BIRD-SYKES CO. Open eves. and Sunday. Graham Dist.
2210 MICHIGAN-AV.

Repossessed Fords-Chevs.
1,000 TO PICK FROM. '29-'31 MODELS. $70 up. '27-'28 MODELS. $20 up. MAKE YOUR OWN TERMS. FREE 1932 STATE LICENSE; 90 DAY WRITTEN GUARANTEE. ALWAYS OPEN. YOUR CAR TAKEN AS DOWN PAYMENT. WALTON FINANCE CORP., 940-958 MILWAUKEE-AV.

MARMON SALES CO.
Studebaker 1928 Comm. Victoria....$115
Marmon L Sedan; wire wheels.... 115
Chevrolet 1929 Coach.... 125
Chrysler 70 Convertible Coupe.... 185
Nash 1929 Convertible Coupe.... 215
Hupmobile 1929 Custom 6 Sedan.... 295
Ford 1931 Victoria Coupe.... 295
2420 S. Michigan. Cal. 2456.

UNDER $150
'29 Pontiac Sed. $145 '28 Chev. Sed.....$85
'29 Essex Coach. 145 '25 Essex Cch..... 45
'25 Packard Sed. 145 '26 Paige Sed..... 45
'29 Ford Tudor... 115 '26 Jordan Sed..... 35
'27 Nash Coach... 95 '25 Maxwell Cpe.. 20
7445 STONY ISLAND.

VACATION SPECIALS.
'30 Buick coupe; rum. seat; 6 w. w.....$595
'30 Pontiac 4 door sedan..... 350
'29 Buick Mast. brougham, trunk, etc. 425
'28 Essex coupe; good tires..... 125
Your car as down paymt. Lowest terms. West Side Buick Co., 4666 Washington-blvd.

DE SOTO—6 DE LUXE '32 USED SEDAN. Free wheeling, 6 wire whls., side mts., chrome tire covers. Cost $1,350. Reposs. Sacr. for $695. Your car as down pay. Bal. 12-24 mos. 7 day driving trial. Alw. open. G. N. C. FINANCE CORP. AT CRAWFORD. 3939 Washington-blvd.

DE SOTO—1931 DE LUXE SPORT RDSTR.; snappy two tone green with 6 w. w., side mounts, etc.; special today at $345. Tom Harrigan, Inc., 452 Madison, Oak Park.

DODGE—1932 USED 8 CYL. SEDAN. Finished in a beautiful blue. Fully equipped, with wire wheels. Carries our regular guarantee. Can be bought at a big reduction. Easy terms. Ask for Mr. Malone. DASHIELL MOTOR CO., 2542 S. Michigan. Calumet 7300.

DODGE—6 SED., 1932, FREE WHEELING floating power, automatic clutch; used 90 days; reposs.; sac. for $745. Terms, trade. 3327 Milwaukee, at Crawford.

DODGE—6, LATE '31 SEDAN; EXC. COND.; priv. owner. Ph. Downers Grove 1183-W.

ESSEX—COACH, LATE '28; VERY GOOD cond.; nd. cash; only $55. 3433 Madison.

FORD BARGAINS
$50 DOWN—$5 PER WEEK.
$75 TO $125 ALLOWANCE.
1928 and 1929 Fords and Chevrolets.
1931 Tudor; real bargain..........$265
1931 Coupe; excel. value.......... 275
1931 De luxe Roadster; rumble seat.... 285
1931 Town Sedan; new tires.... 295
1930 Stand. Coupe; A-1 cond.... 200
1930 Tudor; new tires.... 195
1930 Roadster; rumble seat.... 185
1930 Town Sedan; bargain.... 250
Every car fully guaranteed for 90 days. LITSINGER, 925 W. Jackson. Alw. open. OVER 35,000 SATISFIED OWNERS.

FORD—'31 CONV. COUPE..........$285
Ford, '31 del. coupe; rum. seat. $100 down
Ford, '31 coach; good cond..... $85 down
Ford, '30 roadster; rum. seat..... $60 down
Ford, '30 coach; white wall tires. $70 down
GLENN E. HOLMES, INC., 30 East Lake-st.

FORDS—1928 TO 1931; ALL MODELS, PRICED TO SELL AT ONCE. SEE OUR BARGAINS BEFORE YOU BUY. HESSER & SODEN, 1234 MORSE-AV.

FORDS—[20] 1931, 1930, 1929 CABRIOlets, Sport Coupes, Std. Coupes. All in perf. cond., at a bargain. Terms, trade. LAWDER BROS., 6900 VINCENNES-AV.

FORD—'31 DE LUXE PHAETON; $95 DN. Used only 3 months. A very snappy car with side mts., wings, etc. Guaranteed by CHAS. J. DEMPSEY, INC., 2300 Madison.

FORD—1932 TOWN SEDAN, $565, SLIGHTly driven. Written guarantee. Extra equipment. Terms to suit. M. J. KELLY, 4445 W. MADISON-ST.

FORD—'29 4 DR. SED., EX. SHAPE; MOtor good; need cash at once; $150; used very little. 7228 Calumet-av.

FORD—LATE 1931 STANDARD COUPE; all new tires; like new; must sell at once. Ph. Kenwood 2049, Mrs. Reynolds.

FORD—1928 COUPES [5]. GOOD COND., your choice at $95. Come early. RAY TENNES CO., 2451 N. Sacramento-av.

FORDS—10 LATE 1931 AND 1930 TUDORS. In excel. cond., at a barg.; tms. or trade. LAWDER BROS., 6900 VINCENNES-AV.

FORD—MUST SELL MY LATE 1930 TUdor. Can arrange terms. No dealers. Call Keystone 3800 for appointment.

FORDS—V-8'S, 1932; USED; TERMS. SEE Walton Finance Corp., 940 Milwaukee.

FORD—'30 STD.; W. W.; SEAT COV.; HTR. Used little. Must sell. Bev. 9744.

FORD—1931 CONVERTIBLE COUPE; EXcellent condition; $113 dn. 1107 N. Clark.

FORD—RDSTR. 1929; CHEAP; A1 COND. Phone Lincoln 0674. 1943 Fremont-st.

FRANKLIN OFFERS
A VERY COMPLETE SELECTION OF 1930-1931 MODELS.

In all body styles; reconditioned, and carry the same guarantee as when delivered new. All present the appearance of new and are offered at 1-3 to ½ of their original cost. Inspect these cars before buying any medium priced car.

1931 MODELS.
3 de luxe sedans, 5 pass., wire wheels.
2 de luxe sedans, 7 pass.
1 Dietrich Speedster, 4 pass.
1 coupe, 4 pass.
1 de luxe Town sedan, wire wheels.
1 sport sedan, wire wheels.

1930 MODELS.
2 Salon Special sedans, 5 pass.
1 sedan, 5 pass., wood wheels.
1 Club sedan, 4 door, wire wheels.
1 sport roadster, wire wheels.

Also a complete selection of 1928 and 1929 models; some as low as $450. Liberal terms can be arranged.

Franklin Illinois Co.
DIRECT FACTORY BRANCH. 2000 S. Michigan-av. Victory 2000.
SOUTH SIDE BRANCH. 7436 Stony Island-av. Butterfield 4480.

FRANKLIN — "135" DE LUXE 5 PASS. sedan. A beautiful late 1929, finished in black duco, with 6 wire wheels, side mounts, etc. Tires nearly new; very specially priced for quick sale. Terms. Trade. LINCOLN PARK BUICK, 2825 N. Halsted-st.

USED AUTOMOBILES FOR SALE.

OUR CUSTOMERS Come Back to Us

A purchase from us is always a satisfactory one. We have well earned the confidence placed in us by thousands of Chicago's shrewdest used car buyers. They come back to us, again and again, to buy—evidence of our ability to satisfy our used car clientele. Come in and talk it over. Always a wide selection of good cars, rebuilt, and guaranteed.

'28 Essex Sedan; very good..........$120
'28 Nash Sedan; new paint.......... 130
'26 Packard Sedan.......... 150
'29 Essex Sedan; A1 cond.......... 220
'29 Graham Sport Sedan; A1.......... 235
'28 Buick Coach; new paint.......... 240
'30 Ford 4 door Sedan.......... 250
'30 Ford Tudor.......... 250
'29 Hudson Sedan; side mounts.......... 340
'30 Studebaker 8 sed.; radio, new tires 345
'30 Hudson 8 Sedan; radio.......... 460
80 OTHERS, $35 TO $500.
WE WILL NOT BE UNDERSOLD.

BUTLER MOTORS, Inc. 20 YEARS ON MICHIGAN-AV. HUDSON-ESSEX DISTRIBUTOR. 25th and Michigan-av. NORTH SIDE BRANCH: 3948 N. Damen-av.

MILLER MOTOR SALES.
1929 Graham 8 sedan, 6 wi. whls., side mts., like new. Sacrifice for......$385
1929 Graham big 6 sedan, 6 wi. whls., side mts., 4 speeds; perfect......$275
1929 Stutz cust. 5 pass. cpe., Weyman leather cov. body, 6 wire whls., side mts. Cost $5,400 new. Bargain at......$385
1928 La Salle 4 pass. coupe, 6 wire whls., side mts. Except. buy at..$385
1929 Hupmobile 8 sedan. Original finish like new. Perfect thruout......$325
All cars fully equipped and guaranteed. TERMS TO SUIT. 4444 Irving Park-blvd.

FRANKLIN—LATEST '32, 6 CYL. SUPERcharged Airman 6, Model 16, 5 pass., 4 dr. Sedan, used. Free whlng., ride control, wire whls., spare tires never used. Purchased new May 19, 1932. This is no wrecked car. Orig. owner forced to dispose of car on account of closing of bank. Absolutely cannot be told from new. Will sell at about ⅓ orig. cost. 1801 W. 63d-st.

GRAHAM—'32 STR. 8 USED 4 DR. 5 PASS. De Luxe Sedan, 6 wire whls., fend. wells, white wall tires, heater, spotlight, trunk; cost $1,980; driven 30 days; reposs.; sacr. for $975; your car as down pay. Bal. 12-24 mos.; 7 day driv. trial. G. M. S. Finance Co. 4635 Washington-blvd.

GRAHAM—1932 MODEL 8 CYL. BLUE Streak De Luxe Sedan, used; 6 wire whls., fend. wells; orig. new car for only $875. Tms. 2424 Milwaukee-av. Spaulding 2700.

GRAHAM—1932 SPECIAL 6 4 DOOR SEdan; used little; like new; $495. Terms. 3327 Milwaukee, at Crawford.

HUPMOBILE—6, '30; CONV. CP.; REALLY like new. 3453 S. Morgan. Boul. 2510.

LA SALLE—5 PASS. 1928 SEDAN; CANnot be told from new. Motor is really A-1. Special for today only, $365. Northwest Buick Co., 3801 Lawrence-av.

LINCOLN—1928 DE LUXE SEDAN; NEW tires; heater. Reposs. Sacr. for $385. Your car as down paymt. Bal. 12-24 months; 7 day driv. trial; 90 day guar. Always open. G. N. C. FINANCE CORP. AT CRAWFORD. 3939 Washington-blvd.

LINCOLN—V-8'S, REAL 1932'S, 5 AND 7 PASS. WIRE WHEELS; USED. MUST BE SOLD AT BIG SACRIFICE PRICE. REAL BUYERS CHANCE. CALL MR. TAYLOR, WELLINGTON 7862.

LINCOLN—'28 SEDAN; LIKE NEW; $500. Ph. Vin. 6430 or 7653 Champlain-av.

LINCOLN—CPE. '27; NEW TIRES; MOT. A1; new uphol. $300. Skelcher. Dor. 3800.

MARMON-ROOSEVELT—1930 8 CYLINDER Sedan; 6 wire wheels, trunk rack. Beautiful condition; $50 down, balance easy. 5710 Broadway. Long. 1252.

MARMON—'29 LGT. 8 SED., PERF.; NEW tires; cost $1,985; sac. at $225. Nev. 5030.

NASH—8, LATEST USED '32 DE LUXE SEdan; 6 w. whls., chrome tire covers. Driv. little. Cannot be told from new. A $1,645 car for $895, with 90 day guar. and 7 day dr. trial. Your car as dn. pay. Bal. 18 mos. G. N. C. FINANCE CORP. AT CRAWFORD. 3939 Washington-blvd.

NASH—BIG 8 '32 USED SEDAN, 6 WIRE whls., side mts., trunk, only 60 days old. Reposs.; $795; your car as down pay.; bal. 12-24 mos.; 7 day dr. trial. G. M. S. Finance. 4635 Washington-blvd.

NASH—'32 USED SPEC. 8 DE LUXE 4 DR. Sedan, Model 977; 6 wire whls.; side mts.; prac. new; barg.; $645. 4637 W. Madison.

NASH—8 LATEST 1931 DE LUXE SEDAN. 6 w. w., 2 fender mtd.; used little; will pass for new; $495. Tms. 3327 Milwaukee.

NASH—'30 SPT. CP., 6 W. W. EXTRAS; motor, paint like new; reas. Univ. 2228.

OAKLAND—LATE 1931 SEDAN; DRIV. 15,000 mi.; like new throughout; must sell at once. Ph. Ken. 2049. Mrs. Reynolds.

OLDSMOBILE—1931 DE LUXE SPORT R. S. Coupe, side mounts; only $545. Terms. 3327 Milwaukee-av., at Crawford.

PACKARD—LATE 1929 5 PASSENGER SEdan; 6 wire wheels; heaters, Lorraine spot and ditch lights; A1 condition; must sell $750 or best offer. Call Forest 4025 7-9 p. m.

PACKARD—1928 CLUB SEDAN; A BEAUtiful 6 cyl. car, in perf. condition thr'out. Special for today only at..........$365 Northwest Buick Co., 3801 Lawrence-av.

PACKARD—1928 CLOSE COUPLED SEDAN. Paint, tires, and mech. cond. perf. Guar. Priced to sell. 3236 Jackson-blvd.

PACKARD—LIGHT 8, 1929 SEDAN; SIDE mnts.; beautiful condition; car has been carefully driven; carries Packard Warranty. Will accept reasonable offer. Hill Motors, 636 Madison-st., Oak Park. Austin 2100.

PACKARD—740 '30 MODEL CONVERTIBLE Coupe; rebuilt; rumble seat, whitewall tires; guaranteed; $1,375. Packard Motor Car Co. of Chicago, 2357 Mich.-av. Cal. 7400.

PIERCE-ARROW—'30 DE LUXE SED.; SM. PAY. WILL HANDLE. FINANCE CO., 3716 FULLERTON. ALB. 0811.

PLYMOUTH—1932 CONVERTIBLE SEDAN Demonstrator. This is a current model with floating power. Finished in a beautiful blue. Has 6 wire wheels and fully equipped, including a trunk. Will be sold at a big saving. Terms. Ask for Mr. C. Smith, Dashiell Motor Co., 2542 S. Michigan. Calumet 7300.

PLYMOUTH—1932 5 PASS. SEDAN; REAL buy; cheap. 1107 N. Clark-st.

PONTIAC—DE LUXE SED., VERY LATEST 1928 [1st series 1929], unusually fine condition, good tires, hydraulic snubbers, extras; urgent need of cash compels me to sell. $165. Stewart 3392.

PONTIAC—LATE 1931 CONV. SPT. COUPE. R. S.; $485; terms. 3327 Milwaukee.

REO—8 ROYAL '32 FLY. CLOUD, USED 5 Pass. Sed., free wheeling, 6 wire whls., side mts.; cost $1,985; reposs. Yours at $695. Your car as down payment. Bal. 12-24 mos. G. N. C. FINANCE CORP. AT CRAWFORD. 3939 Washington-blvd.

STUDEBAKER—REAL '32 COMMANDER 8 SEDAN. PRESENT TYPE. USED. MUST SELL. OUT 30 DAYS. $1,065 TAKES $1,600 VALUE. WM. ZIMMERMAN, 1132 DIVERSEY-BLVD.

STUDEBAKER—'30 DICT. 8 CYL. BGHM., side mts., trunk, wire whls.; 6 good tires; paint like new; $365. Hill Motors, Packard Dlr., 646 Madison, Oak Pk. Aus. 2102.

STUDEBAKER—1930 SEDAN; $395; ALSO 1930 sedan; $295; both President "8" de luxe; guaranteed like new; terms; trade. Fitzpatrick, 6555 Cottage Grove. Alw. open.

STUDEBAKER—'31 SED., 4 DR. LIGHT 6 Dictator model; cost $1,095; our price for quick sale, $395; guar.; terms. ALWAYS OPEN. 2810 MADISON.

STUTZ—SEDAN, 1930 BLACKHAWK WITH wire wheels, side mounts, etc. It's the last word for sparkling performance and beautiful appearance. Only $845. Terms. Pierce-Arrow Factory Branch, 2246 S. Michigan.

WILLYS—STR. 8 1932 SEDAN. USED 60 days, De Luxe 5 Pass. 6 wire whls., side mts. Cost $1,685. Reposs. Sacr. for $645. Your car as down pay. Bal. 12-24 months. G. N. C. FINANCE CORP. AT CRAWFORD. 3939 Washington-blvd.

WILLYS KNIGHT—'31 SEDAN, LONG WHL. base; 6 wire whls., trunk, radio; nearly new car; cost $1,985; reposs. Sacr. for $595. Small down paymt. Balance 12-24 months. G. N. C. FINANCE CORP. AT CRAWFORD. 3939 Washington-blvd.

WILLYS-KNIGHT—GREAT SIX, LATE '28; fine running order, original body finish like new; $125 cash; owner leaving. At Capitol Garage, 5345 Cottage Grove.

AUTOMOBILE LOANS.

CASH
In 10 Minutes—No Delay. AUTO AND TRUCK LOANS.
$350 to $10,000
CONFIDENTIAL. NO ENDORSERS.
15 Years at Same Location.
WINTER-HIRSCH
1842 S. Michigan-av. CALUMET 4586.
4657 W. Madison-st. ESTEBROOK 3243.
6359 Broadway. Rogers Park 9500. Cor. Devon-Broadway.

BETTER SERVICE HAS EVER BEEN OUR AIM On Automobile Loans
You may now obtain complete information and make application for a loan or refinance your present notes at any of the 35 Branch offices of the Chicago Motor Club as well as our 5 neighborhood service offices. NO ENDORSERS. LOWER RATE. Established 1919.
Automobile Bonding Co.
11th Floor Chicago Motor Club Bldg.
66 E. South Water-st. Ran. 7990.
4802 N. Western, 2d fl. Lon. 8342.
7850 S. Halsted, 2d fl. Tri. 0807.
6212 Cottage Grove. Hyde Park 9723.
4734 W. Madison. Aus. 3906.
4803 Milwaukee. Pen. 4885.
Optional service includes 1 year full towing, legal and touring service.

BORROW WISELY
AUTO AND TRUCK LOANS. or present notes reduced to easier payments. CONFIDENTIAL. MONEY SAME DAY. WE CHARGE LESS
Majestic Investment Corp.,
105 W. Monroe. Randolph 4364.
6241 Cottage Grove. Dorchester 4561.
5321 W. Madison. Austin 4069.
647 Madison-st., Oak Park. Euclid 1808.

UNDER STATE CONTROL. INVESTIGATE! COMPARE! DEMAND! —LEGAL AUTO LOANS— GUARANTEES BORROWER No Fees, No Brokerages, Legal Int. only. LEWIS E. BOWER, AUTO BANKERS SINCE 1912. 59 W. Wacker. 1240 S. Mich. 1217 Devon. 747 Madison, Oak Park. 6838 Stony Island.

MONEY NOW. NO QUESTIONS ASKED. LIBERAL CASH IN 10 MINUTES. Gordon Finance Co., 2239 S. Michigan-av.

MOTOR TRUCKS.

FORD, CHEV.—200 TO PICK FROM. THE BEST SELECTIONS IN CHICAGO. All type bodies; 90 day guarantee. LOWEST PRICES—EASIEST TERMS. 940 TO 958 MILWAUKEE.

FORD — MOD. AA 1931, PANEL BODY, dual wheel truck. This car has only been driven 2,000 miles, used only 30 days and been repossessed. Cost new $1,065; sacrifice for balance due, $585. Terms arranged to suit purchaser. HEALY MOTOR SALES, 4633 W. Madison. Col. 7083.

1931 CHEVROLET TRACTOR, WITH 7 to 8 ton trailer. Like new. MUST SELL. WILL TRADE. NELSON CHEVROLET SALES, 2849 N. Clark-st. Bitt. 7300.

TRAILER BARGAINS—HIGHWAY STAKE, $475. Highway refrig., $750. LaPeer refrig., $850. Terms or trade. LITSINGER, 925 W. Jackson. Alw. open.

FORD — 1931 STAKES, DUALS, 6 CYL. Le Moon duals, stakes; 6 cyl. Le Moon duals, stakes; 6 cyl. Diamond T duals, stakes. All priced right. Terms. 827 W. 35th-st.

TRACTORS AND SEMI-TRAILERS—Large assortment, various makes and sizes. Priced reasonably. Terms. 3830 S. MICHIGAN. YARDS 0276.

AUTOCAR BARGAINS—USED TRUCKS AND tractors; all sizes; excellent condition. 1716 W. PERSHING-RD. VIR. 0210.

FORD—1929, 10½ PANELS TRUCK, SELL for $175. A-1 condition. 1655 S. Millard-av. Phone after 6 p. m. Crawford 4662.

G. M. C. STAKE TRUCK—DUAL WHEELS. Cheap. 1546 Wolfram-st.

MOVING VAN BODY WITH PULLMAN CAB. Cheap. Almost new. Vinc. 4260.

REND. STAKE BODY—LICENSE. TARP.; cheap. 4267 Elston-av., at Harding.

F. W. D. 2 TON DUMP TRUCK. NEVER used. Barg. for cash. June 8409 aft. 6:30.

WTD.—'30 OR '31 CAB FOR FORD TRUCK; will pay good price. Cal. 7272.

AUTOMOBILES WANTED.

WANTED—50 USED CARS, ALL MODELS. See us first. Highest cash prices paid. Will also sell on commission basis. 4440 W. MADISON. MANS. 4440.

FORDS AND CHEVROLETS WANTED—HIGHEST CASH PRICES PAID for passenger cars and trucks. 940 to 958 MILWAUKEE. MONROE 3000.

CAN USE 50 CARS AT ONCE—SPOT CASH. BRING THEM IN. C. ZEPP, INC., 2950 Lawrence-av.

DON'T SELL YOUR FORD until you see Ray Tennes. Best cash prices paid. 2451 N. Sacramento-av.

CHRYSLER—1931 IMPERIAL CONV. COUPE or close coupled sedan or 1932 8. Phone South Shore 3026.

CARS SOLD FOR OWNERS ON COMMISsion basis; quick action; all makes; all models. Est. 10 yrs. 3333 Fullerton. Op. eve.

WANT FLAT BOTTOM TRAILER ON FORD 2 wheel to build on, or what? Must be cheap. A. Blumenthal. 4948 N. Spaulding.

WILL SPEND UP TO $250 CASH FOR A small closed car; would prefer a Sedan of late model. Telephone CRAWFORD 3311.

WTD.—LATE MODEL CLOSED CAR FOR cash. 933 N. Crawford. Belmont 8318.

SPOT CASH FOR YOUR CAR. L. SIMA. 3552 Ogden-av. Ph. Rockwell 1886.

WE PAY MORE CASH FOR YOUR CAR. See us first. 3431 W. MADISON.

LATE MODEL SEDAN FOR 1ST YR. PREM. life ins. Address M D 134, Tribune.

CHEV.—'31 DE LUXE COUPE, LOW MI. for cash. Normal 6507 evenings.

PAY CASH FOR LATE MODEL USED CARS. Sternberg Sales & Service. 6035 Cottage Gr.

WTD.—50 LATE AUTOS FOR CASH. 3327 Milwaukee at Crawford. Pensacola 4379.

MOTORCYCLES AND BICYCLES.

HARLEY-DAVIDSON — TWIN V-L MODEL; bought 90 days ago. Orig. cost $400; sacrifice for $195; terms. 4444 Irving Park.

IND. CHIEF—A-1 COND. WITH SIDE CAR. $35. Kedzie 5563. 3512 Walnut.

50 HENDERSONS. 1928. $45 AND UP. Terms. 3517 W. North-av. Albany 2790.

MOTOR TRUCKS TO RENT & WANTED.

PANEL OR STAKE BODY TRUCKS, ½ TO 1½ ton capacity; for rent without driver. Low rates. Phone WABASH 0602.

REFRIGERATOR TRUCKS WANTED—LONG dist. hauling. Steady work. 618 W. Elm.

AUTO ACCESSORIES, REPAIRING.

5,000 PERFECT CIRCLE RINGS—10C EA. Ford model A brake lining, 75c per set. Froebling, 741 N. Wells. Superior 9752.

AUTO TIRES.

NEW U. S. ROYAL 2DS—SAVE UP TO 50%. NEW TUBES..........50c UP. SERLIN TIRE CO., 1400 S. Michigan-av.

BOOKS AND MAGAZINES.

WANTED TO BUY—A FINE GENERAL LIbrary. Address M C 92, Tribune.

WE BUY YOUR USED BOOKS-MAG. MELrose Book Co., 4429 Milwaukee. 9-12 a. m.

HOME FURNISHINGS.

(See Also Household Appliances.)

South Side.

GREATEST FURNITURE VALUE, RICH colorful 9x12 imported rug, $25; custom built parlor set $35; 9x12 American oriental rug, $15; wal. bedrm. and dining rm. set, $35; radio, drapes, many other fine pieces. Nr. I. C. Avalon Studio. Ask for Winner, 8328 Maryland-av. Stewart 1875.

BIGGEST BARGAINS IN CHICAGO—9X12 Am. Orient. rug, $15; was $100. Imported 9x12 rug, $25; was $275. Wal. bedrm. set, $45; was $300. Wal. din. rm. set, $35. Parlor set, $40; was $400. Nelson Storage, 6910 Cottage Grove-av. Eves. 9:30; Sun., 5 p. m.

RUGS UNCLAIMED FROM OUR PLANT—9x12, 8x10, $5 up; 5,000 yds. carpets, 50c yd. up. Klever Shampay Karpet Kleaners, 4633 Cott. Grove. Op. Tues., Thu., Sat. eves.

32 STORAGE LOTS OF FINE FURN., SOLD for charges due. Available Storage, 7732 Stony Island-av. Open evenings till 9 p. m.

UNCLAIMED STORAGE SALE—4 ROOMS compl., $99.50; only $15 cash; your own terms. Kessel Bros., 4312 Cottage Grove-av.

4 RMS. BEAU. FURN. WALNUT BEDRMS. Maple dinette set, rugs 9x12, 2x4; reas. 6802 Prairie-av., Apt. H-2. Vinc. 7134.

LIV. R., DIN., BEDRM. SETS, $18 EACH. Rugs, $5. 6140 Cottage Grove. Eve., Sun.

UNCLAIMED FURN., RUGS, FOR CHRGS. Joyce Bros. Warehouse, 5711 S. Halsted.

SAC. 4 RMS. FURNITURE, RUGS, RADIO, vac. clnr., like new. 6410 S. Ashland, 2d.

North Side.

RUGS—UNCALLED FOR.
[9x12], [8x10] Rugs at $8.50
$35 heavy Axminsters [new] [9x12]..$16.50
Imperial Rug Cleaners, 2128-33 Lincoln-av. Open daily: Tues., Thurs., Sat. eves. till 9.

FINEST FURN. 8 RMS.; 2 PC. PARL. SET, $35; cost $200; 9x12 Amer. Orient. rug, $15; 9x12 imp. Orient. and small rugs, drapes, 2 bedr. sets, 1 twin; din. set, other pieces. Nr. L. Loyola Studio. O'Carr. 6347 N. Kenmore-av., nr. Sheridan. Sheldrake 7074.

BANKRUPT NEW FURN.—PAR SET, $29; 3 pc. bedrm. set, $35; dining set, rugs, loung. chair, $12; brkfst. set. Other bargs. Open eves to 10; Sun. 5 p. m. 6542 N. Clark.

SELL COMPLETE BEDRM. SET, DIN. RM. chairs, day bed, vacuum, blankets, pillows, linens, drapes, carpet, sm. rugs, kitch. utensils; best cond.; very reas. Briargate 5887.

SACRIFICE FOR CASH $50,000 NEW FURN. Parl., bed., din., $39; rugs, $10. Remet Stge. 5822 N. Western-av. Open eves. 9; Sun. 5.

RUG—ROSE COL. 9x12; GR. PIANO, KRAnich & Bach. Barg. Like new. Cob. 5255.

4 RM. FURN., INCL. PIANO; REAS. CALL aft. 6 p. m., 518 Arlington-pl., rear.

SACF. 3 RMS. BEAU. FURN. GD. COND. Sell everything. 1200 Wellington, 2d.

Northwest Side.

LOST MY POSITION, COMPELLED TO SAC. beau. furn. of 6 rm. apt., purchased May, 1932, consisting of 2 pc. parl. suite, love seat, lamps, occ. pcs., 2 9x12 Orient. rugs, 9 pc. din. suite, bedrm. furn., studio couch, etc. At your own price. Will subl. apt. 3331 Castello-av., 2d. Spaulding 2682.

SAC. GORGEOUS 2 PC. PAR. SUITE, RAdio, Coxwell chair, bedrm. furn., rugs, dinet set, beau. drapes, tables, etc. Irv. 10535.

West Side.

THEY KNEW WHAT THE ADS COULD DO Above rime-line appears in connection today's game want ad jingles. See display ad. Remember, there are at least twelve rime-lines daily.

SACR. FURN.—PARL., BEDRM., DIN. RM. sets, brfst. sets, rugs, tables, chairs. Tuft's Stor., 4444 Madison. Op. eves., Sun.

WILL SACRIFICE PRACT. NEW 9X12 IMP. oriental des. rug. Call Van B. 1023.

$80 WARDROBE WITH MIRRORS, $15; 2 beds; must sell today. Rockwell 7350.

Suburban.

BEAUT. 10 PC. WAL. DIN. SET, REAS. tms. 4477 Grand. Western Springs 4974.

HOUSEHOLD APPLIANCES.

THOR AGITATOR WASHER, $39.50; IRONer, $15; Maytag, $22.50; Easy Vacuum Cup, $17.50. Terms $1 week. Open till 9. Thor Shop 4025 Madison. Sacramento 0400.

HAVE 50 SIMPLEX ELEC. RANGES, ORIGinally sold at $139, to sell at $12.50 ea. 220 W. Huron, 1st fl. Del. 7899. Open Sun.

RENT A WASHER. OR IRONER. WABASH 7944.

RENT A WASHER OR IRONER. 50C WK. SACRAMENTO 0400.

EL. WASHER, $16; MAYTAG, $25; THOR, $25; new ones, $1 wk. 3126 Lincoln-av.

Electrical Refrigeration.

$69! Greatest Refr. Val.! $69!
Buy from manufacturer. Save half on brand new 1932 models, slightly scratched in shipping. Factory guarantee. Terms. Due to low price manufacturer's name can't be mentioned. 2430 S. MICHIGAN-AV. OPEN EVES. 173 N. MICHIGAN BLVD. OPEN EVES.

A WHITE CEMENT TO PATCH CHIPPED enamel refrigerators. It will not come off when the door is slammed. Sample tubes for home repairing. 50c. Pint, $3. Crawford & Co., 1738 Irving Park-blvd., City.

REPOSSESSED FRIGIDAIRES, $25 UP; like new; cold controls; open evenings. Empire Finance Co., 2400 Madison.

FRIGIDAIRES, KELVINATORS, ZEROzones, Norges to sell as low as $35. 220 W. Huron, 1st fl. Del. 7899. Open Sunday.

SERVICE UNITS, PARTS, ALL MAKES used refr., $35. 2835 Lincoln. Buck. 2048.

4 NEW FACT. GUAR. ELEC. REF., $69; $5 down. 4047 Milwaukee-av. Open eves.

HOME FURNISHINGS WANTED.

CALL VICTORY 9232.
We will pay cash; no amount too large or small. Spec. attention given all calls. Long dis. haul.; mov., stor.; 1st mo. free. 6 mo. to pay.
ATLANTIC 2290.

PHILPOTT'S BUYERS MEAN MONEY TO YOU. See us first. Get more. We are as near as your phone. ARTHUR R. PHILPOTT.
KEDZIE 1300.
Best cash prices for used furn., rugs, stoves, elec. radios. Homan Furn. Prompt Service.

CALL NEVADA 1150 — HIGHEST CASH prices paid for used furn., rugs, stoves, elec. radios; prompt service. Acme Furn.

CALL CRAWFORD 3850 FOR HIGHER cash prices on your furn., rugs, and elec. radio. Prompt serv. Spaulding Furniture Co.

CALL HYDE PARK 3197, GET MORE FOR your furniture, rugs; cash at once.

MACHINERY AND EQUIPMENT.

UNIVERSAL MOTORS, USED 30 DAYS.
32—6 in. Portable Power King saws, $20 ea.
18—8 in. Wodack groovers, $50 ea.
2—8 in. Portable Power King saws, $90 ea.
5—3 in. Wodack end groovers, $15 ea.
ADDRESS S 570, TRIBUNE.

NEW ¼ H. P. 60 CYC. A. C. MOTORS, $4.50 ea.; 1-6 h. p., $3.50. 111 W. Lake.

Want to sell your car? A low-cost want ad in the **Automobiles-For-Sale** columns in this section can place your offer before far more families in Chicago and suburbs, daily and Sunday, than a want ad in any other Chicago newspaper. Call Superior 0100—Adtaker!

BUSINESS OPPORTUNITIES.

Businesses For Sale.

AND FOUND A NEW JOB RIGHT AWAY Above rime-line appears in conn. today's game want ad jingles. See display ad.

BARBECUE, GAS STATION—PROM. COR.; 2 main highways; exc. bus.; $1,500 cash. Address M D 125, Tribune.

BARBER SHOP AND BEAUTY SHOPS FOR Sale—Also fixtures, new and used. PAIDAR CO., 1120 N. Wells-st. Diversey 0200.

BATTERY, TIRE, RADIO STORE—BARG. Well est.; leaving city; $375. Lawn. 7614.

BEAUTY PARLOR—FOR SALE—SUPPLIES, equipment; cash; easy terms. Catalog sent. GIBBS & CO., 21 S. WABASH-AV.

BEAUTY SHOP—NEW COMPL. EQUIP. $300 cash. 2 W. Huron-st.

BOARD, HSE., REST.—GD. BUS. MAKES gd. money. 2614 Greenview. Buc. 7007.

BOWLING ALLEY—SELL OR LEASE, 8 ALleys, going business; very reasonable. 5112 S. Halsted-st.

CANDY STORE—3 LIV. RMS., CLOSE TO schl.; will sac. 5402 W. 23d-st., Cicero.

CANNING BUS.—WILL TEACH BUYER BUS. Only $500; gd. opp. 6860 S. May, Apt. 3.

CHILE, HAMBURGER SHOP—$350 CASH; Gd. loc. Rent $15. 2244 W. Madison.

CIGAR AND CANDY STORE, SODA FOUNtain—Long lease; $600. 3500 Broadway.

CIGAR STORE—GOOD LOCATION. 123 W. Chicago-av. Delaware 7084.

CLEAN'G-TAILORING SHOP IN LG. APT. hotel; cheap rent. 7455 Greenview.

COIN AMUSEMENT MACHINES—GOOD LOcations, including machines in world's largest hotel; $400 req., good returns. Fischer, Seeley 2428.

CONFEC.—EST. 5 YRS.; IDEAL LOC.; GD. reason for selling. 1900 S. Ashland.

CONFECT., SCHL. STORE, CIG., NOTIONS—Exc. loc.; est. 6 yrs.; barg. 1328 Bryn Mawr.

DEL., CIG., CANDY, SANDWICHES, ICE CR.—Old est. money maker; no comp.; trial given; watch the bus.; rt. $40; liv. rms.; pr. $950, tms. to suit, or best all-cash offer; must be sold. 2139 N. California. Arm. 4301.

DEL., GROC., ICE CREAM—FRESH STK.; mod. fixt.; lrg. apt. dist.; cor.; rt. $40; atm.; liv. rm.; barg.; low tms. 4157 Crawford.

DELICATESSEN—FULLY EQUIPPED; LOW rent, with large and fresh stock; party going west. 3757 Sheffield-av.

DEL., GRO.—MOD. ELEC. FIXT.; COMFORTable apt.; a real money making bus. for working family; e. s. tms. Lake View 6666.

DEL., GROC.—LIVE STORE; BAKE OVEN, liv. r., rea. rt.; sell act. oth. bus. 4637 N. Damen

DEL., GROCERY—EST. 8 YRS., GD. GOING bus., liv. rms. Reas. 2941 W. 59th-st.

DELICATESSEN—FOR SALE—A GOOD EStabl. business. 1619 W. Garfield-blvd.

DEPARTMENT STORE — EVERY DEPT. completely equipped, best section of the city, with or without stock, extremely low rental. Address I D 268, Tribune.

DRUG STORE—OLD EST. COR., NE. DIversey-Clark; invty., $9,000; sell, cons. bldr. at grd. val. Address A A 273, Tribune.

DRUG STORE—OLD ESTAB., PROM. COR.; very reas. Address M D 139, Tribune.

DRY GOODS STORE—CLEAN STOCK, LIVing rms.; reas. rent. 1902 W. 22d-st.

GARAGE—FOR SALE OR LEASE. 100 car garage; all equipment; Service Station in front. Very reasonable. APPLY 3711 S. CALIFORNIA-AV.

GAS STATION—DOING GD. BUS.; OPERated by woman; unable to manage; must be sold. Reas. offer accepted. 7901 Ogden.

GD. PAYING RESTAUR., GD. LOC.; CASH. Write details. Address M D 213, Tribune.

GROCERY, FRUIT, VEG. STORE—GD. LOcation; very reas. 3536 Fullerton-av.

HAROLD TEEN ICE CREAM SHOP—ICE cream made on prem.; very reas.; sell on acct. of sickness. 1533 E. 63d-st.

HOTEL—54 RMS., BATH, SHWRS., BEAU. furn.; rt. $200, net $500 mo. $2,500 req. M. R. DeWoskin Co., 160 N. LaSalle. Sta. 9831.

MEAT MARKET—GOOD TRANSFER COR. 4782 Milwaukee-av. For appt. Bus. 2660.

MEAT MARKET—ALL ELEC. REF.; GOOD loc.; must sell. Address M E 558, Tribune.

POULTRY FARM — 8 ACR., LATEST BATtery sys., holding 14,000 chick., ad. yr. round bus., 5 rm. bung., mod. bldgs. on hiwy. 50 mi. Chi. F. Neul, 1437 Albion. Rog. P. 0185.

RENTAL LIBRARY, GREETING CARDS—Good location; north; reas. Bitter. 5045.

REST.—FUL. EQ.; WILL SAC. IF TAKEN immed.; on prem. 10-4. 6344 N. Clark. Col. 10149. Regent.

RESTAURANT — EXCL. LOOP LOC. LOW rent; gd. bus.; barg. Own. 35 S. Market.

REST.—FULLY EQUIPPED; SMALL AMT. cash. 5636 S. Halsted. Ferguson. Dear. 3040.

ROOMING HOUSE AT BROADWAY AND Grace-st., nicely furnished, with steam heat and hot water, containing 28 rooms, for $1,500; long or short lease will be given at low rent. ROGER E. WILLIAMS & CO., 3809 Broadway. Lake View 9267.

RMG. HSE.—24 MOD. KITCHNT.-SLP. RMS. Run. wat., heat, jan., dec., furnished. Rt. $150; Hyde Pk.; lv. city; sac. cash. Ken. 8310.

RMG. HOUSE—48 RMS.; EDGEWATER LOC. 12 baths; nicely furn. Rent $250; sacr. H. C. DIX & CO., 1131 Argyle. Lon. 4297.

ROOMING HOUSE—10 RMS.; SELL OR rent; running water. Ph. Graceland 2034.

ROOMING HOUSE—12 RMS.; NR. LINCOLN Park; bargain. Apply 714 Webster-av., 3d.

RMG. APT., HYDE PK.—ATTR. 6 R., $325. Rent $55. Home, income. Mid. 3594.

SCHOOL SUPPLIES — LUNCH, FOUNT. serv. Fenger High schl. 605 W. 111th-st.

SHOE REPAIR SHOP—FOR SALE; REAS.; gd. bus.; low rent. 4033 N. Central Park.

Partnerships and Investments.

A HALF MILLION DOLLARS A YEAR is our estimate of the annual profit to be made by purchasing now for $750,000 of certain holdings being disposed of to close up an estate. Proposition warrants a thorough investigation. Address S B 20, Tribune.

LADIES—MOST OUTSTANDING COMMODity on market selling through vending machines; positive necessity for women; $360 invested earns $20 weekly. Vend-Rite Systems, 75 E. Wacker-drive.

MANUFACTURER OF PANTS AND SUMmer suits located out of Chicago needs financial and sales assistance to enlarge business. Have good factory and splendid profit possibilities. Address R G 14, Tribune.

NOW — YOUR OPPORTUNITY IS HERE! Enter the vending machine business on the installment basis. Small invest. starts you! Come in for information. VEND-RITE SYSTEMS, Room 914, 75 E. Wacker-dr.

WISH TO BORROW $250 FROM PRIvate party for 6 mos. for paying bus.; excel. interest. Opp. for services. Kedzie 4947.

PARTNER TO INVEST—MOTOR TRUCK refrigerator; long distance; can secure business. Address M B 200, Tribune.

MAN—TO JOIN FIRM PREPARING BEST cooked meats in the city. Unusual opportunity. Address L Y 566, Tribune.

NEWEST GAME ON MARKET. $130 INvested will return $15 per week. Reply Room 914, 75 E. Wacker-dr.

Distributors.

NEW NEON CLOCKS, AUTOMATIC CHANGing ads, nothing like it on the market; first man earned $124 in 2 days; real opportunity to make big money; investment of $33 req.; executive type men only need apply. Exclusive territories rated reliable firm. Apply 10 a. m. and 2 p. m. Electric Ad Clock Co., 659 W. Jackson-blvd.

Business Equipment.

TWO DR. KRUSE SULPHUR CABINETS, massage table, Battle Creek exercises, de luxe bicycle, $300. 1017 E. 83d-st.

COMP. EQUIP. TIRE, VULCAN. MOLDS; spreaders for all size tires. 3753 Ogden.

COMPLETE SET OF FINE SHOE FIXtures. Must sell at once. 1952 W. 51st-st.

Wanted.

IF THE KIND OF STORE OR BUSINESS you want to buy is not offered for sale today, why not advertise in the Business Opportunities Wanted Column? Stop in today at the Tribune Want Ad Offices, Madison and Dearborn-sts., or call Superior 0100. Ask for an Ad Taker.

CAP. RESTAURANT MGR.—EXPERT IN business bldgs. and percentage operation; will manage your place or consider rental on percentage basis. Sun. 4077.

EXPER. RESTAURANT AND DINING RM. people will manage or take over right prop. Y. Englander, 540 Briar. Buc. 2600.

MOVIE THEATER—CITY OR COUNTRY; give full details. Address L Y 567, Tribune.

BARTER AND EXCHANGE.

YERMAT BEVERAGE, 1,000 DOZ., WILL trade for late model small car; value 45c dozen. Call Buck. 10012 after 12 noon.

N. SHR. PROP., WORTH $2,000, EXCH. What have you? Box 75, Hubbard Wds., Ill.

PRINTING MACHINERY AND SUPPLIES.

WANTED — HAND GORDON PRESSES, multicolor, etc. Phone Brunswick 9756.

TERMS OF SUBSCRIPTION OF THE TRIBUNE.

Orders for mail subscriptions must be accompanied by remittance to cover.

Rates for Illinois [outside Chicago], Indiana, Iowa, Michigan, and Wisconsin:

Daily, without Sunday, one year, $5.00; six months $2.50; three months, $1.25; two months, $1.00; one month, 50c.

Daily, with Sunday, one year, $12.50; six months, $6.25; three months, $3.15.

Sunday only, one year, $7.50; one month, $1.00.

Rates for subscription in postal zones 3 and 4 [measured from Chicago], outside of Illinois, Indiana, Iowa, Michigan, and Wisconsin:

Daily, without Sunday, one year, $7.50; one month, $1.00.

Sunday only, one year, $7.50; one month, $1.00.

Daily and Sunday, one year, $15.00; one month, $2.00.

Rates for subscription in zones 5, 6, 7 and 8 [measured from Chicago], Canada, Mexico, and foreign:

Daily, without Sunday, one year, $12.00; one month, $1.50.

Sunday only, one year, $7.50; one month, $1.00.

Daily and Sunday, one year, $19.50; one month, $2.50.

Give postoffice address in full, including county and state. Remit by express money order, drafts, or in registered letter at our risk to The Tribune Company, publishers, Tribune Square, Chicago.

MEMBER OF THE ASSOCIATED PRESS.

The Associated Press is exclusively entitled to the use for republication of all news dispatches credited to it or not otherwise credited to this paper, and also to the local news published herein.

All rights of republication of special dispatches herein also are reserved.

Chicago Daily Tribune.
THE WORLD'S GREATEST NEWSPAPER

FRIDAY, AUGUST 12, 1932.

Hoover Demands State Liquor Control in Acceptance Speech—Mayor Walker Fights Graft Charges

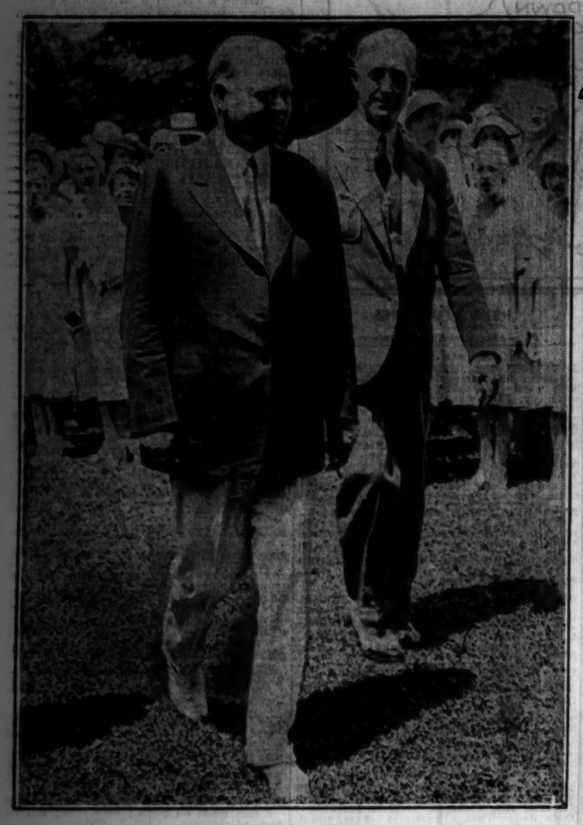

[Associated Press Photo.]

PRESIDENT ASKS DRY LAW CHANGES. President Hoover, whose acceptance speech assailed evils of prohibition, as he appeared on Wednesday, his 58th birthday, on White House lawn. *(Story on page 1.)*

[TRIBUNE Photo.]

WOMAN HELD AS SLAYER OF PARTNER. Mrs. Esther Loew and Clarence W. Crosby, her partner in roadhouse near Joliet, whom she is charged with killing during quarrel. *(Story on page 4.)*

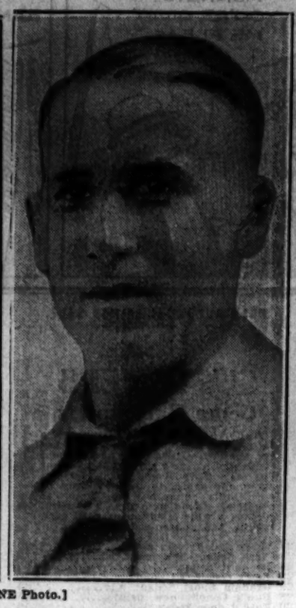

[TRIBUNE Photo.]

HEARS MAYOR WALKER PRESENT CASE. Gov. Franklin D. Roosevelt, who is trying New York City executive, as he appeared in recent political conference at Albany. *(Story on page 1.)*

[TRIBUNE Photo.]

NEW YORK MAYOR FIGHTS GRAFT CHARGES. Mayor Jimmie Walker of New York and his wife as they boarded train for Albany, where Walker yesterday battled to stay in office. *(Story on page 1.)*

ACTRESS HERE. Mary Wong, Chinese film star, stepping off plane at Chicago airport.

[Metropolitan Newsreel Photo.]
(Story on page 17.)

[TRIBUNE Photo.]

AT INQUEST. Mrs. Anna Connell, widow of Joseph Connell, slain beer merchant. *(Story on page 4.)*

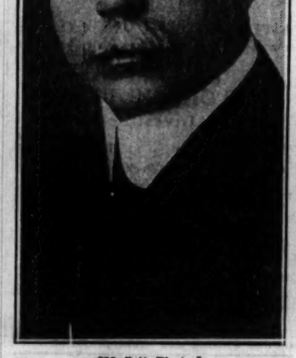

[Moffett Photo.]

TAKEN BY DEATH. Martin A. Ryerson, noted as art collector, dies in Lake Geneva. *(Story on page 1.)*

[TRIBUNE Photo.]

NEW YORK MAYOR EXPLAINS WHY HE WILL BE ACQUITTED AT TRIAL. Mayor James J. Walker of New York, who went on trial before Gov. Roosevelt at Albany yesterday, telling reporters on train why he will win acquittal and stay in office. *(Story on page 1.)*

[TRIBUNE Photo.]

WALKER'S ACCUSER WITH HIS AIDS. Samuel Seabury (center) with J. G. L. Malloy (left) and George Troak, his two assistants, as they left New York for Albany. *(Story on page 1.)*

[TRIBUNE Photo.]

HELD FOR LURING GIRLS TO STUDIO. Constance Selbach and H. Raymond Spencer, arrested on charge of using advertisements to lure 80 girls to studio for obscene pictures. *(Story on page 10.)*

[TRIBUNE Photo.]

GIVES UP GEMS. Robert Chapman, in whose room stolen Cavanaugh jewels were found. *(Story on page 10.)*

[TRIBUNE Photo.]

HELD FOR PART IN JEWEL ROBBERY. Lutina Chapman (left) and Sunny Salisbury, arrested for participation in robbery of Mrs. Margaret Cavanaugh in Los Angeles. *(Story on page 10.)*

BACK IN CHICAGO. Harold F. McCormick, arriving on Chief, is silent about visiting former wife. *(Story on page 5.)*

MILLET MASTERPIECE, "THE ANGELUS," SLASHED BY VANDAL. Reproduction of "The Angelus," Millet masterpiece, which was slashed in the Louvre in Paris by vandal. Art authorities said the painting could be restored. *(Story on page 9.)*

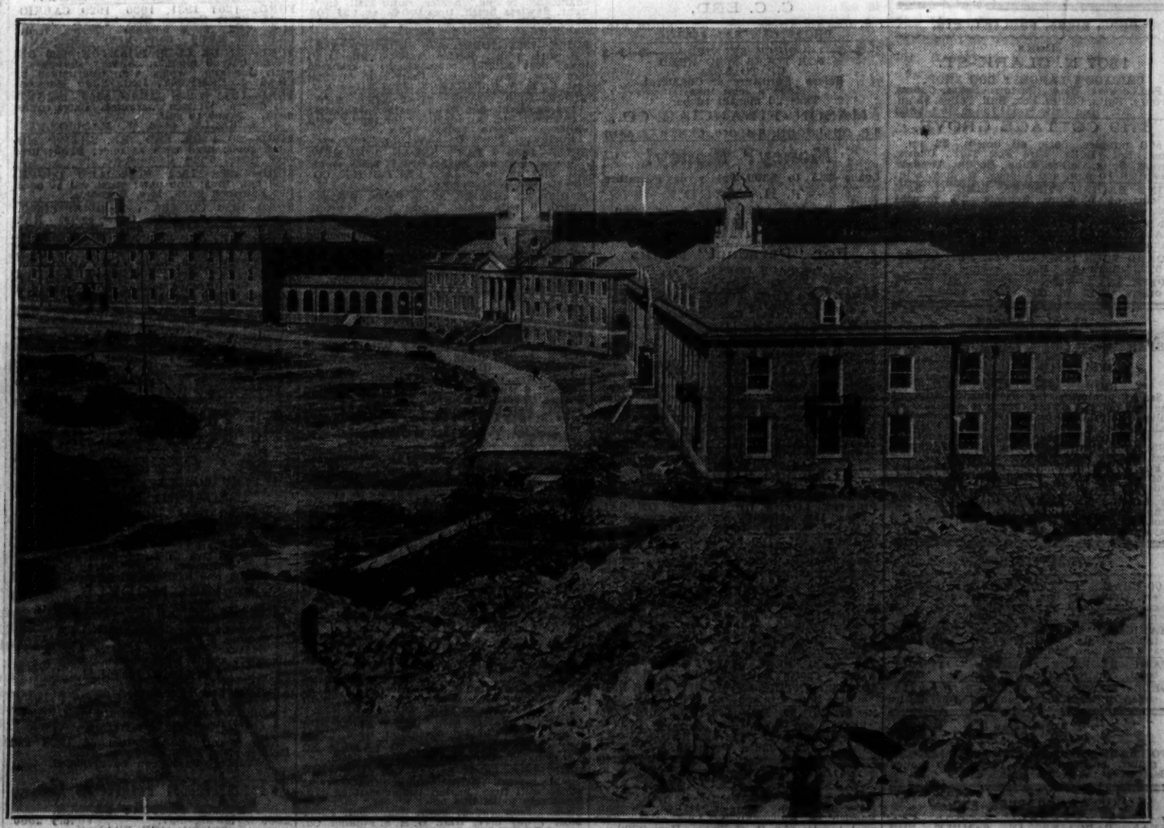

[Wide World Photo.]

UNITED STATES BUILDS $2,500,000 STRUCTURES IN WHICH TO TRAIN RUM CHASERS AS DRY LAW WANES. The new $2,500,000 construction built at New London, Conn., to train rum chasing officers despite apparent doom of prohibition in present form. The last congress also appropriated $393,670 to maintain the school. The cost next year is expected to mount to $500,000.